

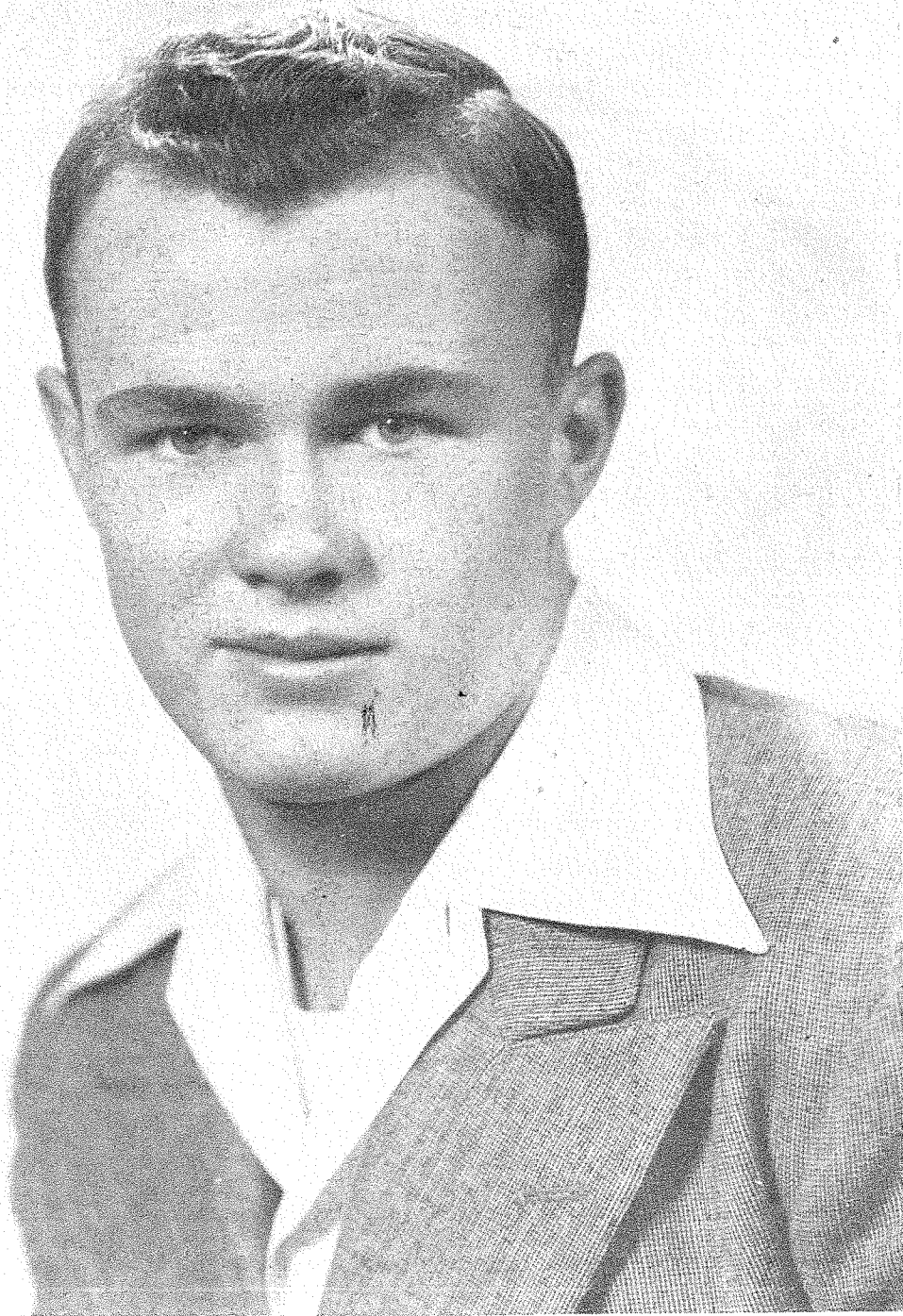

WE DEDICATE THIS ANNUAL TO



**NORM OESTREICH**

Whose smile and laughter  
Linger after  
His mortal end  
To remind us of a friend.



# DISC JOCKEYS

Co-Editors.....Ethel Houlotte and Anita Grieb

Assistant Editor..Carol Gorder  
Editorial Chairman..Kay Smiley

Business Chairman..John Trucano  
Art Chairman....Patty Lavier

Advisor.....Franklin Brainard

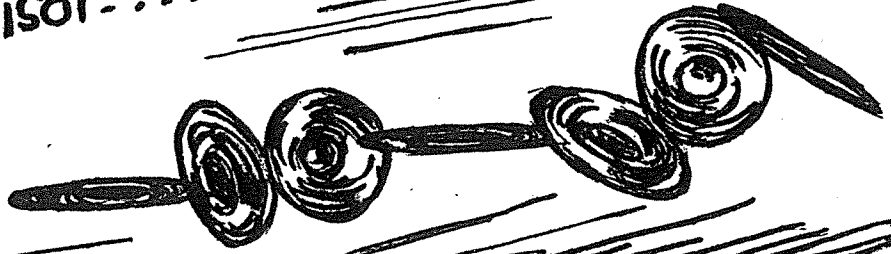

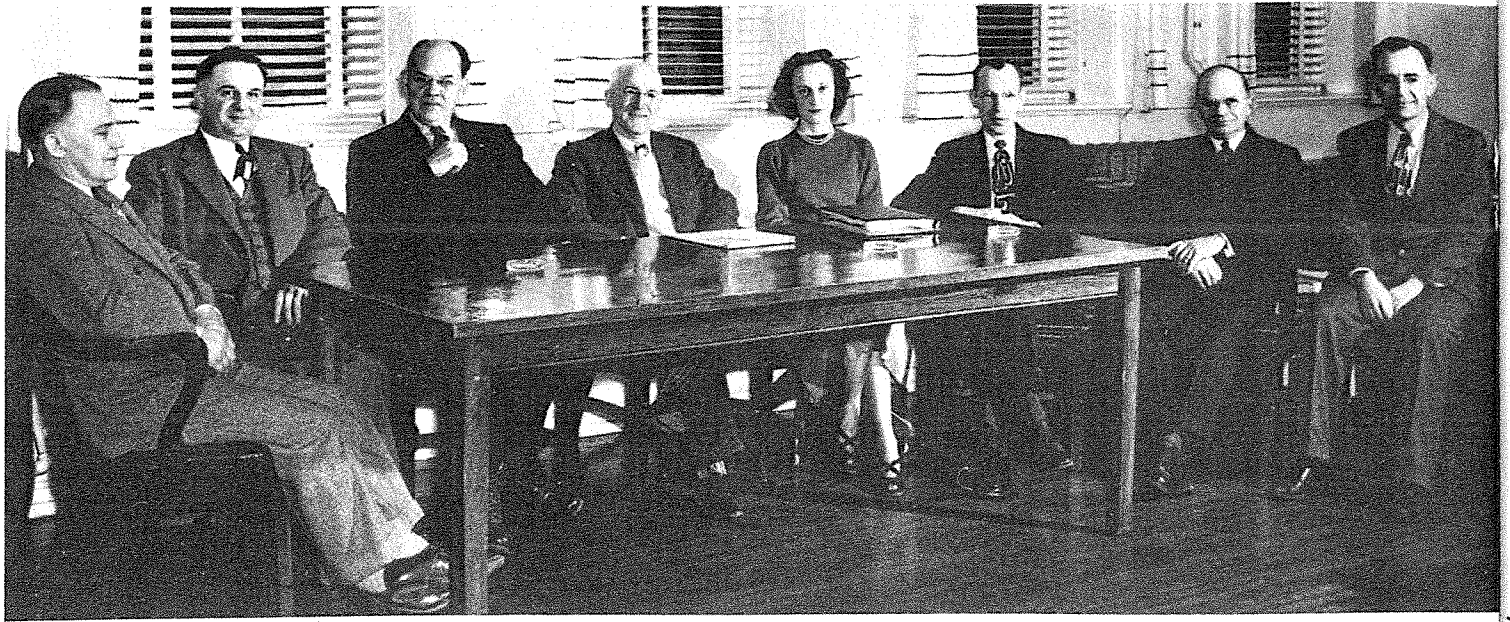

Board of Education: C. O. Gorder, G. A. Derosier, Colburn Ruth, Francis J. Parker, Lola Kersten, William F. Grieb, H. S. Berger, E. D. Vercellino.

## "Memories"

H. S. Berger, Superintendent

Lola Kersten, Secretary.

R. H. Krug, Principal

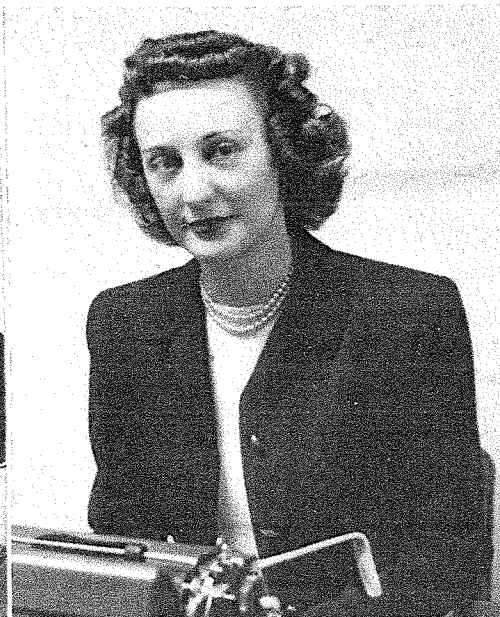



*"School  
Days"*





Student Council: Left to right—Marlene Peyton, Kay Smiley, Mr. Krug, Margot Reed, Bob Chyba, Joe DiSanto, Gay Kent, Patty Hillery, and Bill Fish, President.

## "There'll Be Some Changes Made"

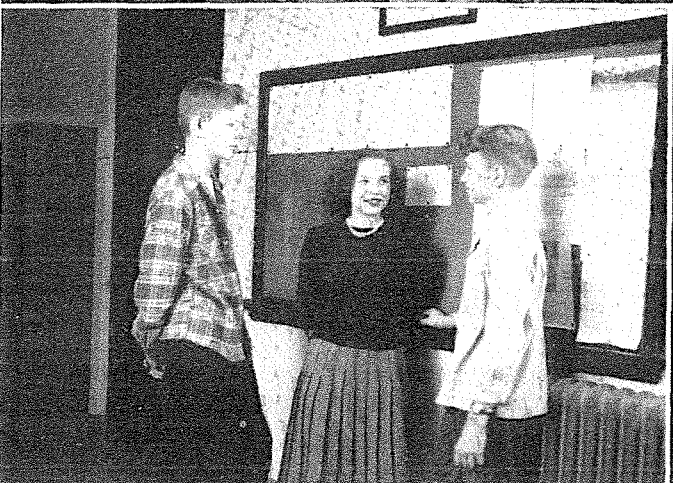
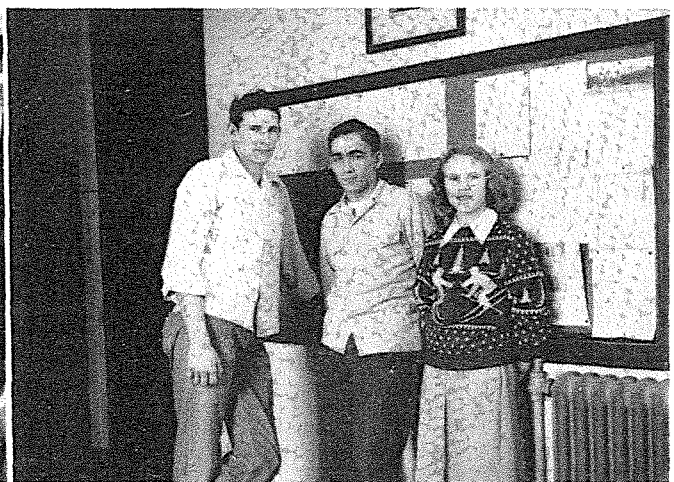
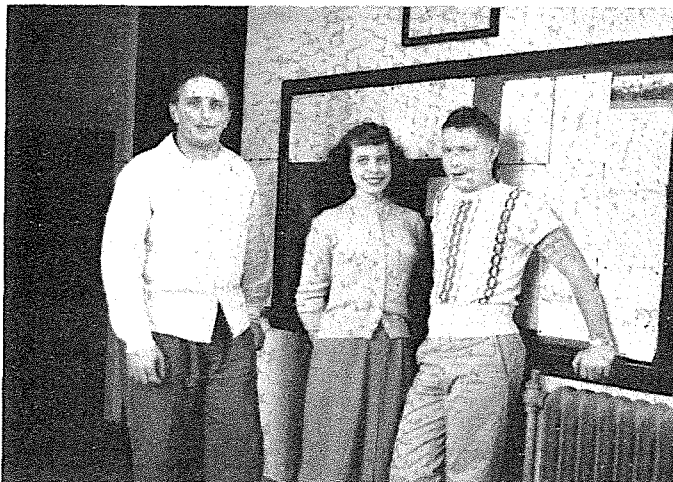

Senior Class Officers: Left to right—Tommy Taylor, President; Beverly Wilkinson, Secretary-Treasurer; Bill Anderson, Vice-President.

Freshman Class Officers: Left to right—Carlyle Richards, President; Faye Spindler, Secretary-Treasurer; Bob Chyba, Vice President.

Sophomore Class Officers: Left to right—Norman Lee, Vice-President; Irvin Burtzloff, President; Gay Kent, Secretary-Treasurer.

Junior Class Officers: Left to right—Arlene Yost, Secretary-Treasurer; Dennis Dyvig, President; Mary Ann Redl, Vice-President.

# SENIORS

## "So Long"

**Evelyn Adams**—Christmas Play 4; Glee Club 4; Band 1, 2, 3, 4.

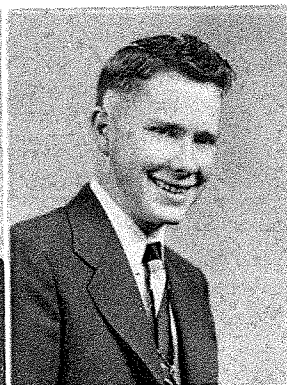

**Bill Anderson**—Football 4; Basketball 3; Glee Club 3; Mixed Chorus 3; Christmas Play 3; Band 3, 4; Class Officer 4, D Club 4.

**Ronald Averill**—Basketball 3.

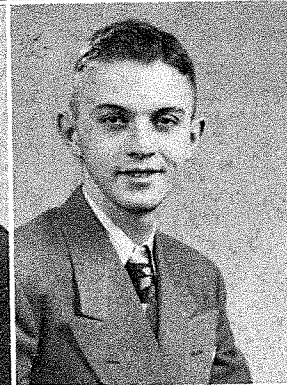
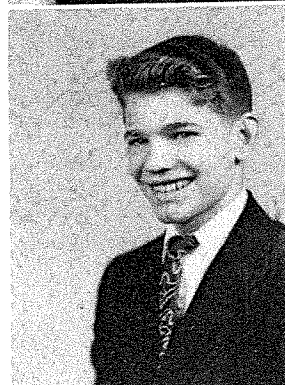

**Warner Berry**—Christmas Play 2, 3, 4; Glee Club 2, 3; Mixed Chorus 2, 3.

**LeRay Casteel**—Entered 3rd year.

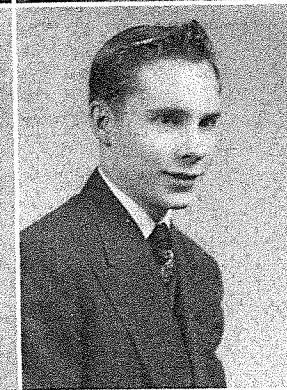
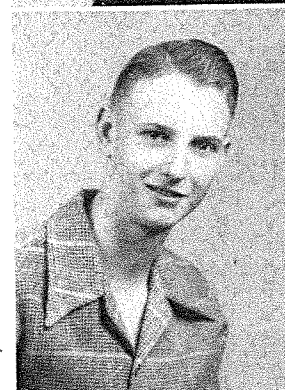

**Donald Derosier**—Track 1, 2, 3, 4; Football 1; Basketball 1, 3; Glee Club 2, 3; Mixed Chorus 2, 3, 4; Christmas Play 1, 2, 3, 4; Boys' Quartet 4; Declamatory 3; Debate 4; Student Council 3; D Club 4.

**Mary Doscher**—Entered 2nd year; Glee Club 2, 3; Mixed Chorus 2, 3; Special Glee Club 2, 3; Acappella 2, 3; Christmas Play 2, 3; Class Play 3; Girls' Quartet 2; Baseball 2; Basketball 2; Volley Ball 2.

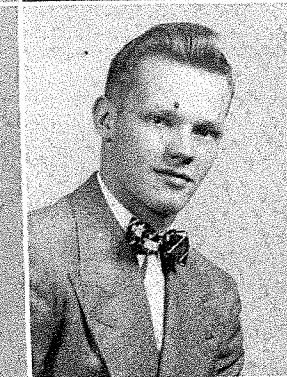
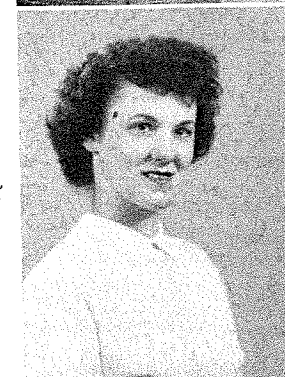

**William Fish**—Entered 2nd year; Football 2, 3, 4; Basketball 2, 3; D Club 2, 3, 4; Class President 3; Student Council President 4.

# SENIORS

**Daryl Heil**—Football manager 1, 2; Football 4; Basketball 1, 2, 3, 4; D Club 2, 3, 4; Basketball Manager 1; Glee Club 2; Mixed Chorus 2; Christmas Play 2.

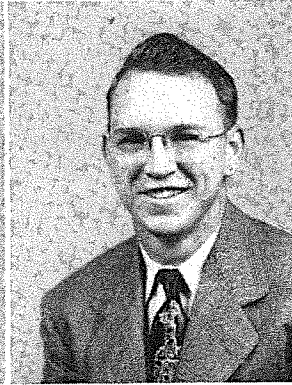
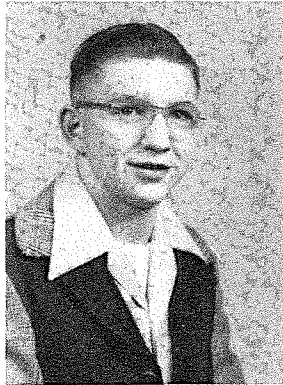

**Lawrence Heil**—Football manager 1, 2; Football 4; Basketball 1, 2, 3, 4; D Club 4; Glee Club 2; Mixed Chorus 3.

**Inez Hill**—Re-entered 4th year, Volley Ball 1; Basketball 1, 4; Annual Staff 4.

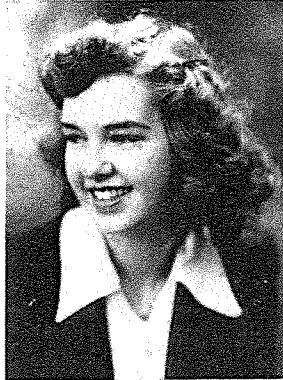

**Ethel Houlette**—Glee Club 1, 2, 3, 4; Mixed Chorus 1, 2, 3, 4; Christmas Play 1, 2, 3, 4; Class Play 3; Girls' Octet 1, 2, 3, 4; Girls' Choir 4; Duet 2, 3; Trio 2, 3; Mixed Quartet 2, 3, 4; Girls' Quartet 2, 3, 4; Acappella 2, 3, 4; Special Glee Club 1, 2, 3, 4; Volley Ball 1, 2; Basketball 1, 2; Student Council 1; Bear-Log 3; Co-Editor 4; Bruin Staff 2; Band 1; Student Congress 3; DAR Representative 4; Quill and Scroll 3, 4.

**Jeanenne Hurst**—Glee Club 2, 3, 4; Mixed Chorus 2, 3; Special Glee Club 2, 3; Acappella 2, 3; Christmas Play 2, 3; Volley Ball 2; Bruin 3, 4; Bear-Log 3.



**Evelyn Jones**—Entered 4th year; Christmas Play 4; Glee Club 4; Mixed Chorus 4.

**Verda Kennedy**—General Glee Club 1; Special Glee Club 1; Christmas Play 1, 3; Bruin Staff 1, 2, 3, 4; Acappella 3; Bear-Log 1, 2, 3; Declamatory 2; Debate 2; Student Council 2; Basketball 1, 2, 4; Volley Ball 1, 2, 4.

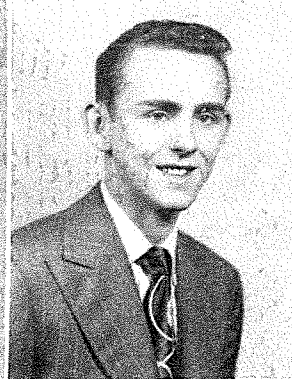

**Robert Kersten**—Christmas Play 1, 2, 3; Glee Club 2, 3; Mixed Chorus 1, 2, 3; Class Play 3; Track 3.

Arle  
1, 2,  
1, 2,  
Spec  
pella  
3; C

Alb  
Gle  
3, 4

Ro  
Tri

Bill  
4;  
Chr  
Pres

# SENIORS

nager  
2, 3,  
Mixed

**Arlene Kettelhut**—Christmas Play 1, 2, 3, 4; Class Play 3; Glee Club 1, 2, 3, 4; Mixed Chorus 2, 3, 4; Special Glee Club 1, 2, 3, 4; Acappella 4; Band 1, 2, 3, 4; Girls' State 3; Class Queen 3.

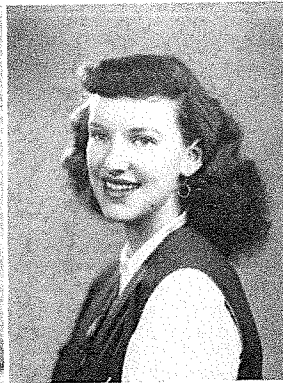
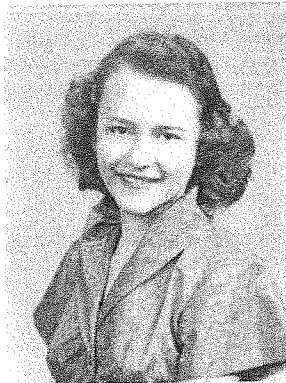

**Patty Lavier**—Christmas Play 1, 2, 3, 4; Acappella 2, 3, 4; Class Play 3; Glee Club 1, 2, 3, 4; Mixed Chorus 1, 2, 3, 4; Special Glee Club 1, 2, 3, 4; Girls' Choir 4; Girls' Octet 1, 2, 3; Duet 2, 3; Trio 2, 3; Mixed Quartet 2, 3, 4; Girls' Quartet 2, 3; Bruin 1, 2, 3, 4; Bear-Log 1, 2, 3, 4; Declamatory 1, 2, 4; Dramatic Club 1, Volley Ball 1, 2; Basketball 1; Class Queen 4.

2, 3,  
Christ-  
ay 3;  
Choir  
Mixed  
2, 3,  
Glee  
1, 2;  
oil 1;  
Bruin  
gress  
Quill

**Albert Lee**—Christmas Play 2, 3, 4; Glee Club 2, 3, 4; Mixed Chorus 2, 3, 4.

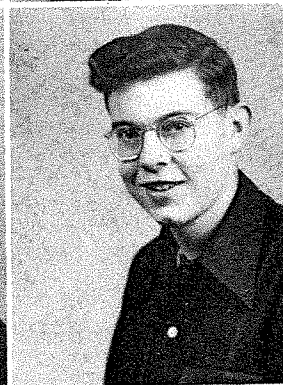
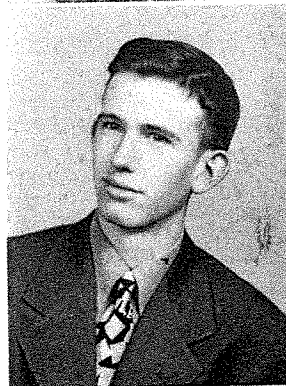

**Duane Lubisher**—Basketball 1, 2.

year;  
ib 4;

**Robert Nielsen**—Entered 2nd year; Track 3.

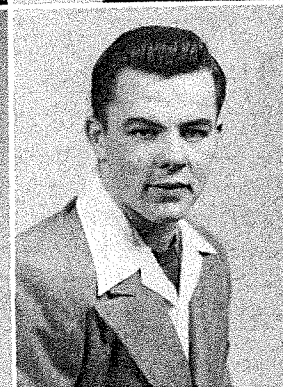

**Alvin Oestreich**—Football 2, 3, 4; Basketball 1, 2, 3, 4; D Club 3, 4; Class Officer 1, 2.

lay 1,  
horus

**Bill Redl**—Basketball 1, 2; Football 4; Glee Club 2; Mixed Chorus 2; Christmas Play 2; Track 3; Class President 1; D Club 4.

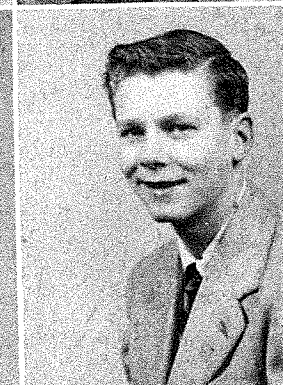

**Kent Ripley**—Football 2, 3, 4; Basketball 1, 2, 3; Glee Club 2, 3; Mixed Chorus 2, 3; Christmas Play 2, 3; Band 1, 2.

# SENIORS

**Jeanette Shostrom**—Christmas Play 1, 2, 3, 4; Glee Club 1, 2, 3, 4; Mixed Chorus 1, 2, 3, 4; Special Glee Club 1, 2, 3, 4; Acappella 3; Octet 3; Baseball 1, 2, 3, 4; Basketball 1, 2, 3, 4; Volley Ball 1, 2, 3, 4; Bear-Log 2; Bruin 1, 2, 4; Declamatory 1, 2; Class Play 3.



**Robert Sloss**—

Be  
Ba

**Kay Smiley**—Christmas Play 1, 2, 3, 4; Glee Club 1, 2, 3, 4; Mixed chorus 1, 2, 3, 4; Special Glee Club 1, 2, 3, 4; Girls' Quartet 4; Mixed Quartet 4; Mixed Octet 4; Girls' Choir 4; Acappella 2, 3, 4; Class Play 3; Class Secretary 3; Student Council 4; Student Congress 3; Bear-Log 1, 2, 4; Bruin 1, 2, 4; Dramatic Club 1; Basketball 1; Volley Ball 1, 2; All-School Attendant 4.



**Gene Spindler**—Bruin 1, 2, 3, 4; Editor 4; Bear-Log 2, 3; Editor 3; Christmas Play 2; Boys' Glee Club 2; Mixed Chorus 2; Class Officer 2, 3; Jr.-Sr. English Award 3; Quill and Scroll 3, 4.

Cal  
3,  
Ch  
4;  
Vol

**Cecil Stoner** — Football 1, 2, 3, 4; Basketball 1, 2, 3, 4; Track 2; D Club 1, 2, 3, 4; Class Officer 1.

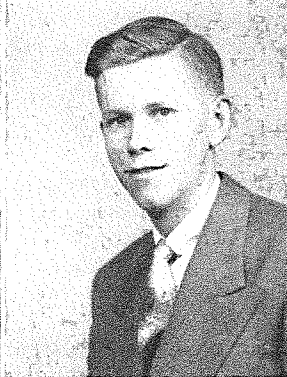
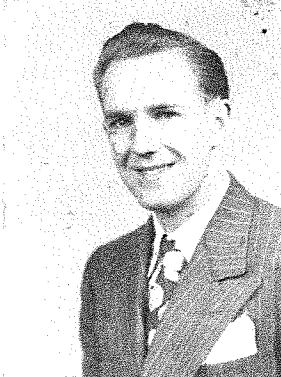

**Bob Tapken**—Entered 4th year

Be  
ye  
3,  
Cl  
pa  
le;  
Sc

**Tom Taylor**—Football 1, 2, 3, 4; Christmas Play 3, 4; Class Play 3; Glee Club 2, 3; Mixed Chorus 2, 3, 4; Class Officer 4; D Club 3, 4.

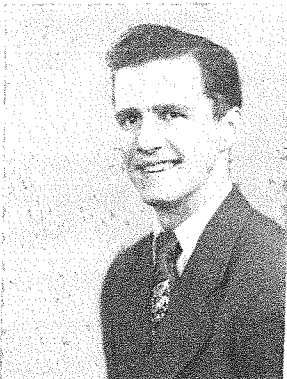
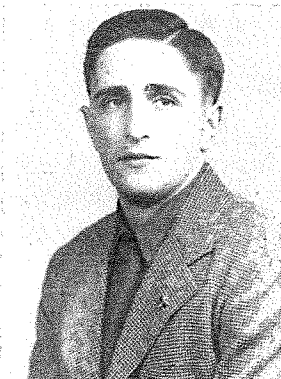

**John Trucano**—Football 1, 2, 3, 4; Basketball 1, 2, 3, 4; Track 1, 2, 3, 4; D Club 3, 4; Class Play 3; Glee Club 2, 3, 4; Mixed Chorus 2, 3, 4; Class Officer 4; Bear-Log 3, 4.

# SENIORS

Betty Vopat—Entered 3rd year; Band 3, 4; All-School Attendant 4.



Harry Wait—Class Play 3; Glee Club 2, 3; Mixed Chorus 2, 3, 4; Christmas Play 2, 3, 4; Band 1, 2, 3, 4; Student Congress 2, 3, 4; Student Council 1; Boys' State 3; Debate 2, 3, 4; Declamatory 4; Bear-Log 2, 3; Bruin 4; Football 1, 2, 3, 4; Basketball 1, 3; Track 1, 2; D Club 3, 4; N.F.L. President 4; Fr.-Soph. English Award 1; Mixed Quartet 4; Boys' Quartet 4; Mixed Octet 4.

4; Editor 3; Glee Club Officer 2. Quill

Carol Walker—Christmas Play 1, 2, 3, 4; Glee Club 1, 2, 3, 4; Mixed Chorus 2, 3, 4; Special Glee Club 3, 4; Dramatic Club 1; Baseball 2; Volley Ball 1, 2; Basketball 1, 2.

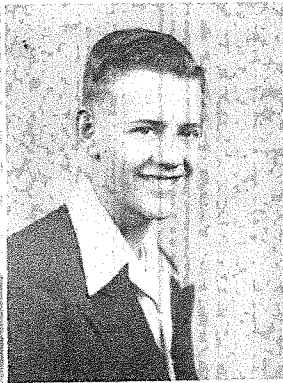
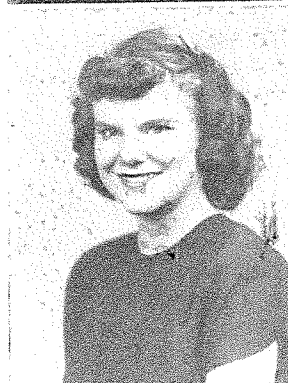

Kenneth Weepie—Glee Club 2, 3; Mixed Chorus 2, 3; Christmas Play 2, 3; Bear-Log 3; Basketball 2.

Beverly Wilkinson — Entered 2nd year; Class Play 3; Christmas Play 3, 4; Glee Club 3, 4; Special Glee Club 3, 4; Mixed Chorus 3; Acap-palla 3, 4; Declamatory 4; Cheer-leader 4; Class Officer 4; All-School Queen 4.

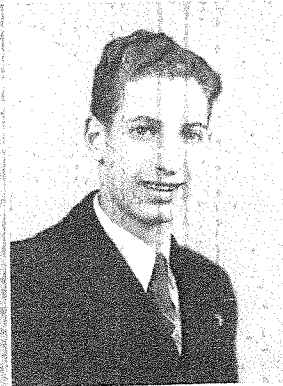

Jerry Young—Class Play 3; Glee Club 2; Mixed Chorus 2; Christmas Play 2; Basketball 1, 2, 3, 4; Boys' State 3.

year

3, 4; 2, 3. Glee 3, 4; 4.

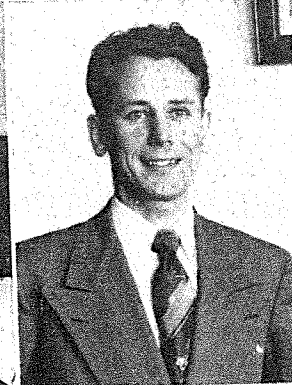

Ann Minton, Senior Advisor, Commerce.

Gordon Nelson, Senior Advisor, English, Latin Speech.

# SENIOR CLASS WILL

## "My Best to You"

We, of the Senior Class of 1950, being of sound mind and body, do hereby declare this to be our last will and testimony.

**Evelyn Adams** wills her clarinet to whoever will have it.

**Bill Anderson** leaves an interest in the Smiley family to Vincent Eilers.

**Ron Averill** wills his 5' 6" frame and blond curly hair to Norman Lee.

**Warner Berry** leaves his seat in Physics to whoever will take it.

**LeRay Casteel's** mother wouldn't let him will anything.

**Don Derosier** leaves his masterful height to Marilyn Maresh.

**Mary Doscher** wills her ability to stay in English to David Anderson.

**Bill Fish** bequeaths his deck of cards to Dennis Dyvig.

**Daryl Heil** bequeaths his ability to get along in English to Doran Jacobs.

**Larry Heil** "I will my study hall seat to Bill Berry. It kept me out of trouble and may do the same for him."

**Inez Hill** leaves her experiences in Rapid High School to any fool who'll take them.

**Ethel Houlette** leaves her editorship of the annual and lack of sleep to Anita Grieb.

**Jeanette Hurst** leaves her 40-point personality to Delbert Jones.

**Evelyn Jones** bequeaths her ability to get A's in Shorthand to Norma Newman.

**Verda Kennedy** wills her ability to stay in English to David Anderson.

**Bob Kersten** bequeaths his non-existent mental capacities to John Maresh.

**Arlene Kettelhut** wills her shorthand speed to her sister, Lois.

**Patty Lavier** wills her great ability in Chemistry to Vincent Eilers.

**Albert Lee** is leaving his 3 years as an expert janitor to anyone who could replace him.

**Duane Lubisher** gives his athletic ability to Vincent Eilers.

**Bob Nielsen** leaves his Trig to Marilyn Berger.

**Alvin Oestreich** wills his intelligent mind and curly hair to Dennis Dyvig.

**Norma Page** bequeaths her empty locker, English, and bookkeeping to whoever will take it.

**Bill Redl** gives his seat in the dumb row in English to Bob Yeaman.

**Kent Ripley** wills his tall tales to Bill Berry.

**Jeanette Shostrom** is giving her lovely alto voice to Arly Yost.

**Bob Sloss** gives his horse to Earl Graham to tow his car around.

**Kay Smiley** bequeathes her practice set to Marlene Mack.

**Gene Spindler** bequeaths his Bruin editorship and a carton of aspirin to Patty Hillery.

**Cecil Stoner** wills all his basketball ability to Doran Jacobs.

**Bob Tapken** wills his English intelligence to John Maresh.

**Tom Taylor** wills his position as tackle to Robert Thoreson.

**John Trucano** is giving his athletic talents to Irvin Burtzlaiff.

**Betty Vopat** wills her pep band music to Paul Snyder.

**Harry Wait** bequeaths his introverted personality to Lila Mack.

**Carol Walker** wills her height to Donna Dyer.

**Kenneth Weepie** gives his ability to recall old jokes to David Anderson.

**Beverly Wilkinson** wills her 2 front teeth to Chuck Davis.

**Jerry Young** bequeaths his bicycle to Doran J. and Vincent E. so they won't have to walk so far to school.



# CLASSROOMS

*"If I Only Had a Brain"*

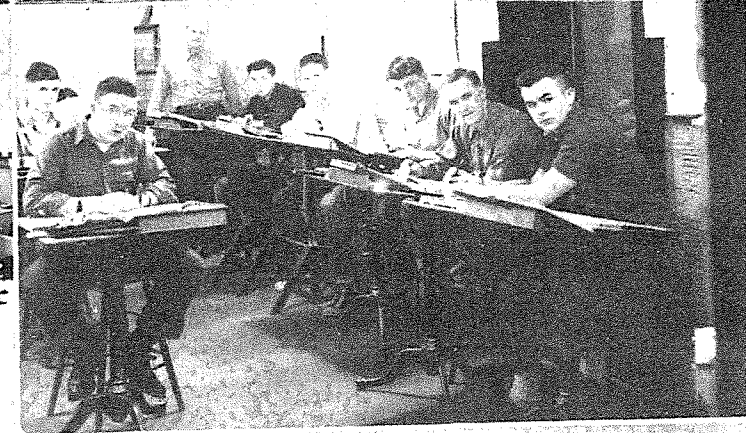
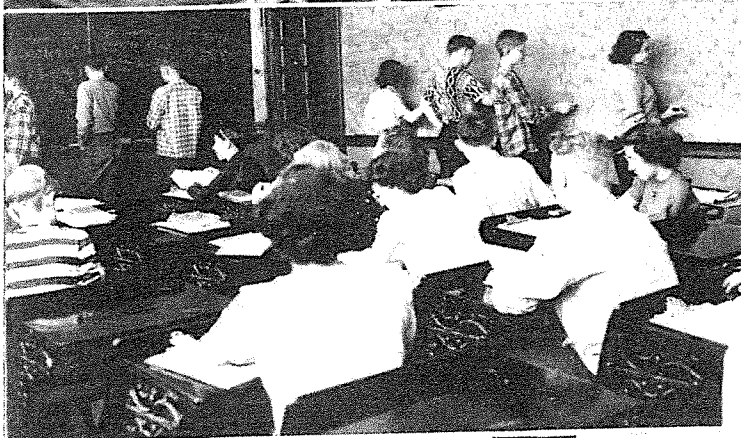
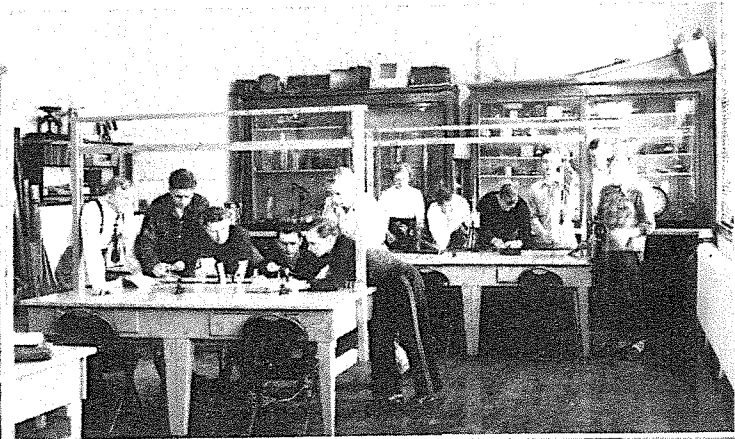
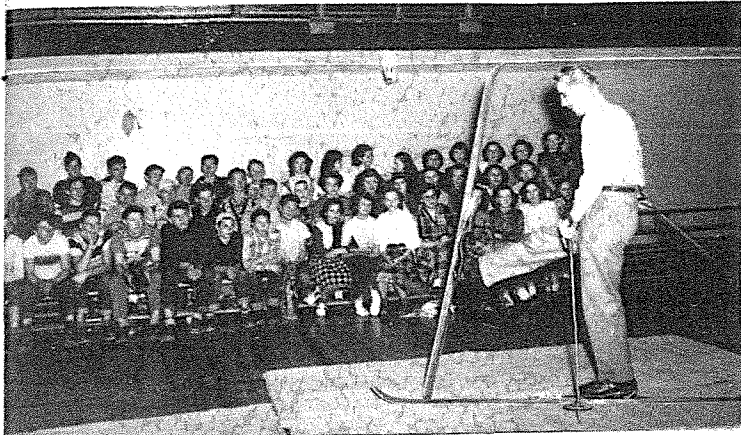

# JUNIORS



Marilyn Berger

Frances Beringer

Charles Davis

Dennis Dyvig

Carol Gorder

Anita Grieb

Patricia Hillery

Wayne Hinchin



Irene Closson

Betty Collins

Jerry Flynn

Betty Gabel

Verne Hennen

Dawn Marie Hill

Arlene Iwan

Doran Jacobs

Edna Ferguson, Junior Advisor, English, Library.

# "I'll Be Around"



Charles Leslie

Edwina Schopen

Patricia Trucano

LeRoy Johnston

Lois Kettelhut

Katherine Killian

Marlene Peyton

Mary Ann Redl

Bill Reed

Bernice Sohn

Russell Stanley

Marilyn Thacker

Robert Yeaman

Arlene Yost

Claudette Zaiser



Jean Van Heuvelen, Junior  
Advisor, Home Economics

Not Pictured — Mary DeHaven, Everett Dunn, Melvin Farnsworth,  
Verna Franzel, James Hardy, Doris Jacobson, Jim Jones, Marlene  
Mack, John Maresh, Kenneth Nelson, Norma Newman.



# SOPHOMORES

*"I Wonder, I Wonder,  
I Wonder"*

Lucie Jensen, Mathematics.

Elsie Krug, Sophomore Advisor, Girls' Physical Education.

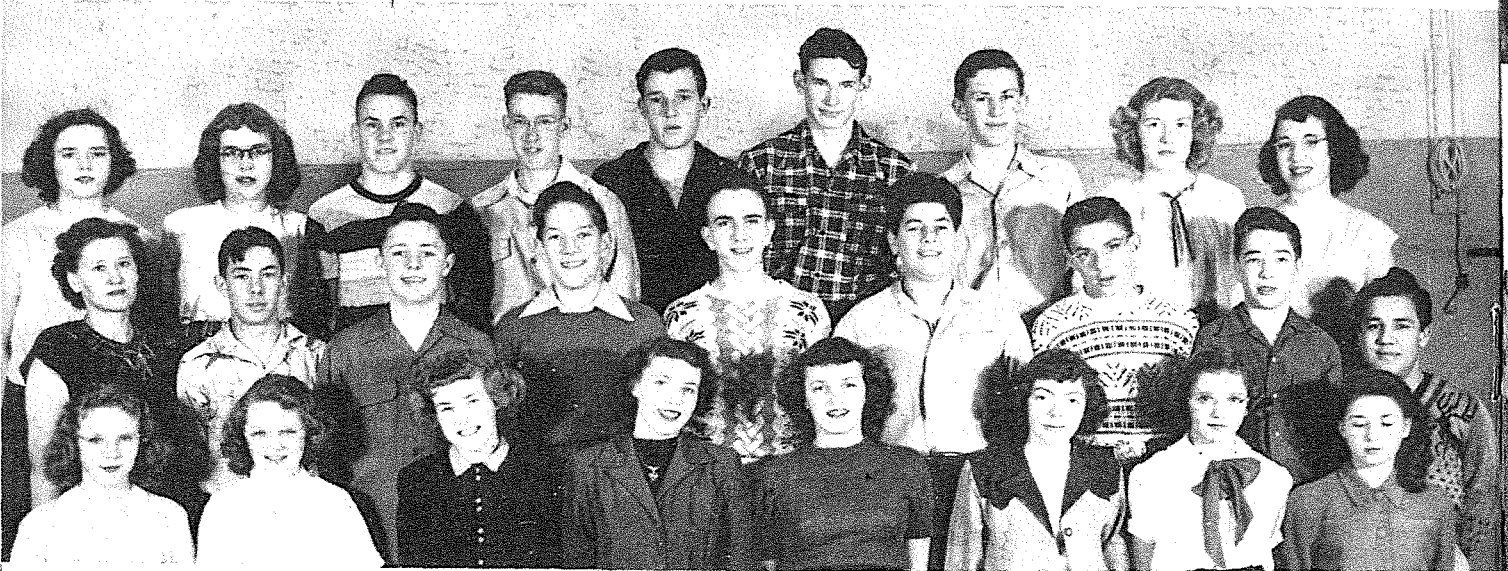

Sophomore Class, Mrs. Krug's Home Room: First row, left to right—Gay Kent, Helen Neavill, Shirley Major, Lila Mack, Arlene Schumacher, Mary Pittenger, Gloria Fahrni, Garnet Schuster. Second row, left to right—Mrs. Krug, Richard Sargent, David Anderson, Leland Croghan, James Beshara, Joe Di-Santo, Robert Meverden, Maurice Toppila, Frank Garcia. Third row, left to right—JoAnne McGinn, Georgia Palmer, Robert Hudson, Wesley Banigan, Darrell Iwan, Norman Lee, Vincent Eilers, Donna Dyer, June Zaiser.

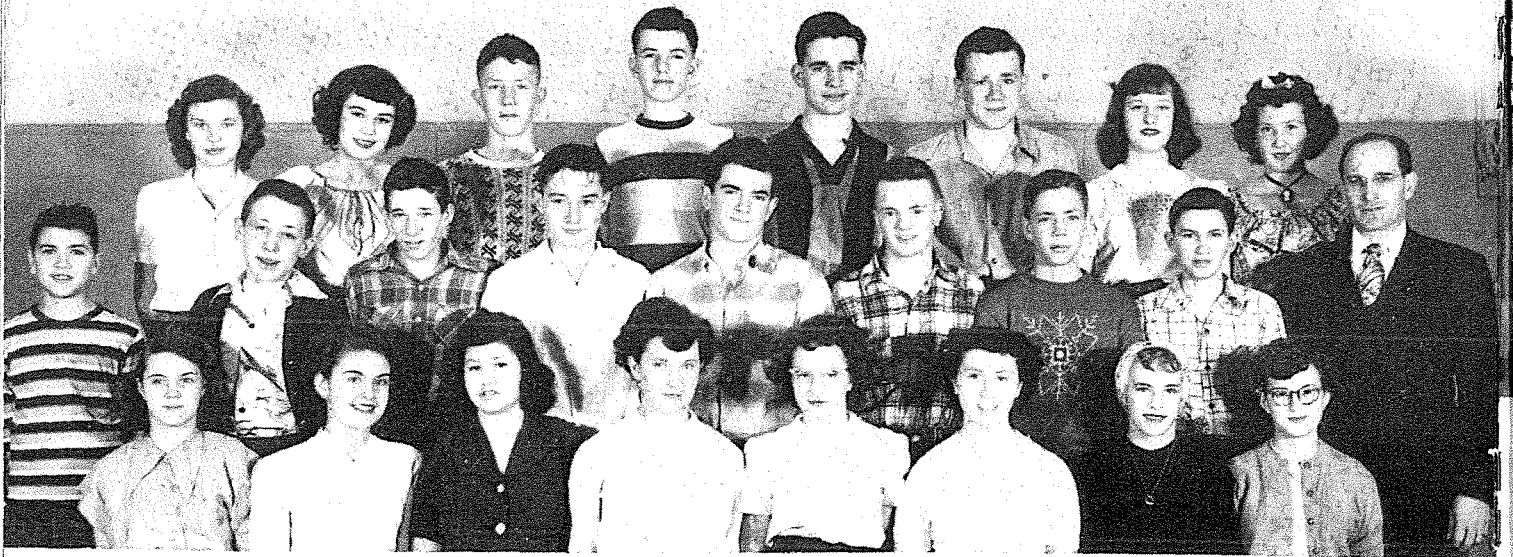

Sophomores, Mr. Minton's Home Room: First row, left to right—Delors West, Lorraine Eatherton, Joan Tinnell, Winona Claunch, Helen Aijala, Jean Fillmore, Barbara Speer, Sherry Snapp, Second row, left to right—Keith Bernard, John Houlette, Wendell Bannigan, Darrel Fridrich, Gary Gravelle, John Drake, Wayne McGlone, Jack Norton, Mr. Minton. Third row, left to right—Doris Dunn, Arduis Lantz, Delbert Jones, Jack Baggaley, Joe Graham, Harley Palmer, Judy Wilkinson, Marchita Schopen.

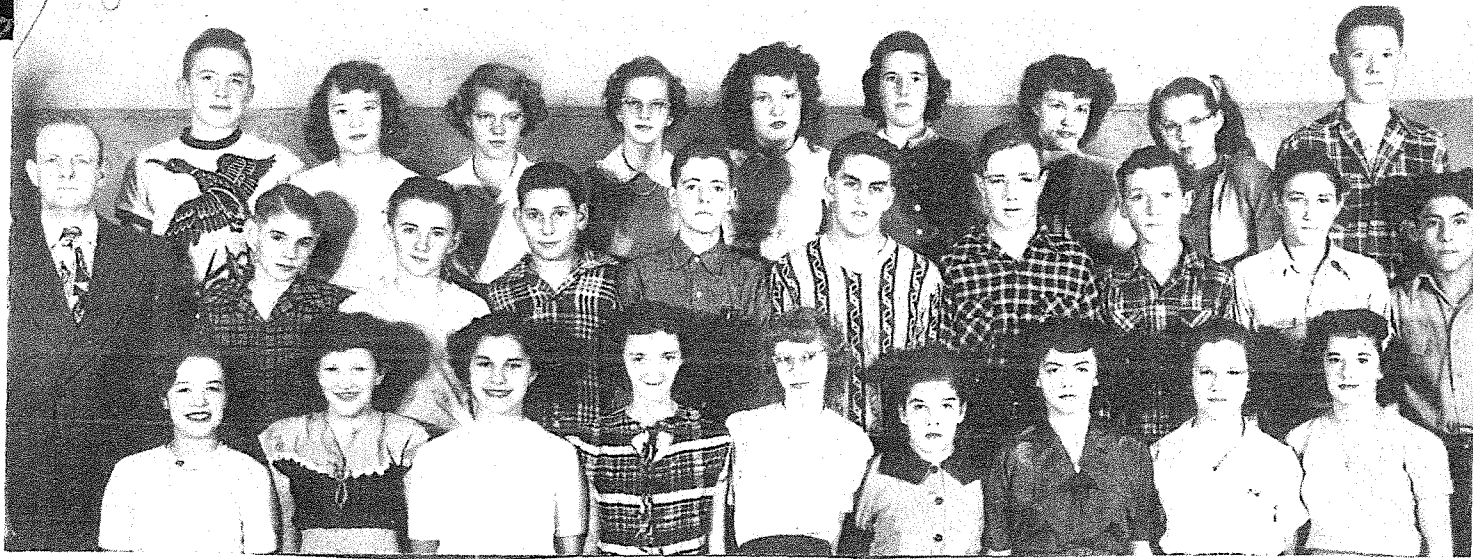

Freshmen, Mr. Horsfall's Home Room: First row, left to right—Faye Spindler, Barbara Redinger, Margaret Vancas, Norm La Due, Margot Reed, Joyce James, Rose Beshara, Elsie Daniels, Janet Burke. Second row, left to right—Mr. Horsfall, Perry Casteel, Elmer Holso, Rodger Geist, John Pittinger, Douglas Miklethun, Fred Pasco, Darrel Iwan, Pat Briggs, Charles Antuna. Third row, left to right—Barry Martin, Evelyn Hendrickson, Delphine Stoller, Betty Jean Hunt, Yvonne Spaulding, Carla Lindstrom, DeLores Hudson, Iris Goodwin, Paul Snyder.



Freshmen Class: First row, left to right—Kathryn Jo Wagner, Ann Lou Schmidt, Betty Kettelhut, Betty Mae Oestreich, Sharon Moore, Gail Revheim, Ida Franzel, Lois Davis, Marilyn Maresh. Second row, left to right—Bill Berry, Bob Chyba, Mike Gorum, Fred Welke, David Miller, Donald Green, Raymond Newman, Bob Jones, Robert Thoresen, Mr. Conklin. Third row, left to right—James Major, Carlyle Richards, Delila Schumacher, Carol Pigney, Beverly Dye, Barbara Cummings, Janet Jacobson, Florentine Engler, Joe Slack.

## FRESHMEN

*"Sooner or Later"*

George Conklin, Freshmen Advisor, Science.

Ora Horsfall, Freshmen Advisor, Industrial Arts.



# SPORTS

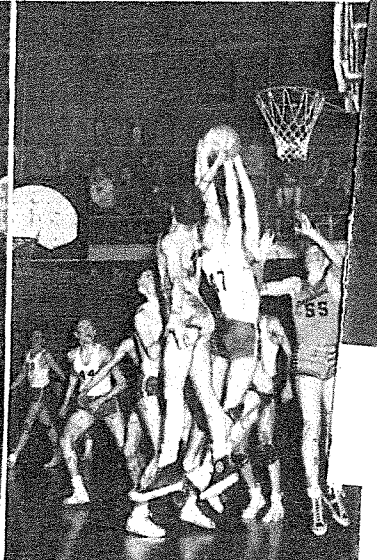
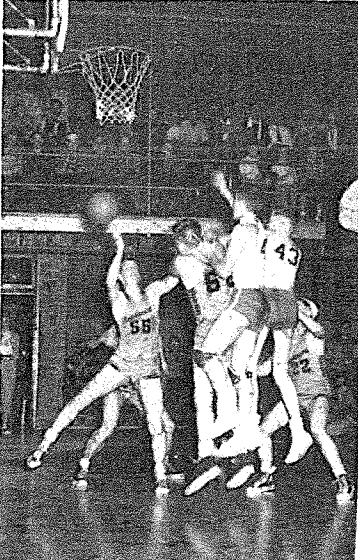
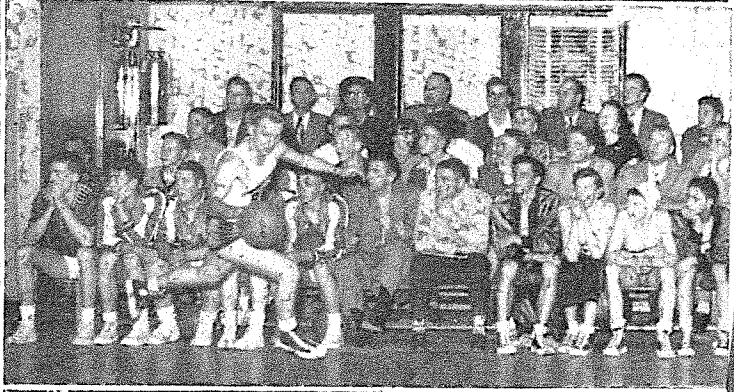
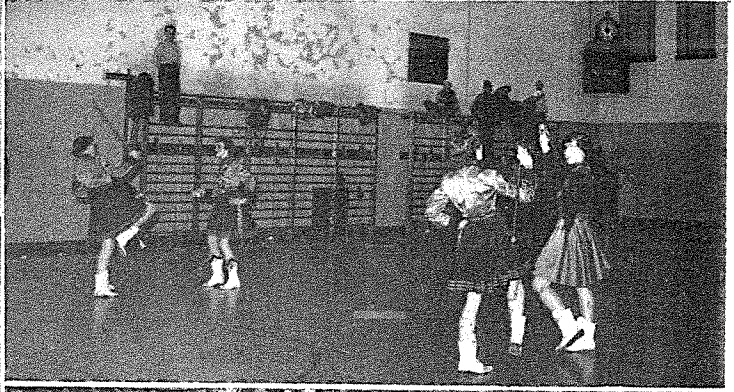
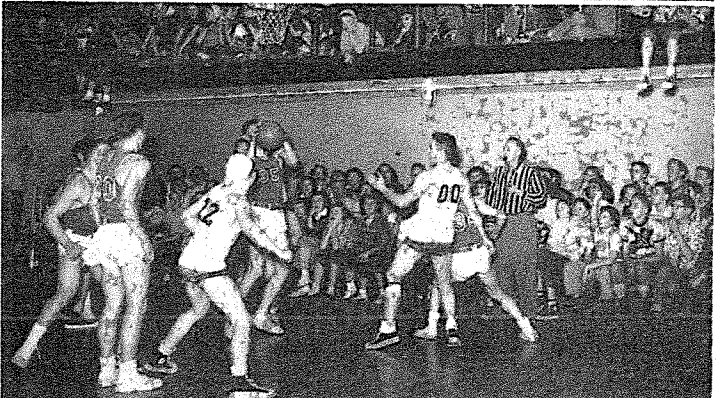
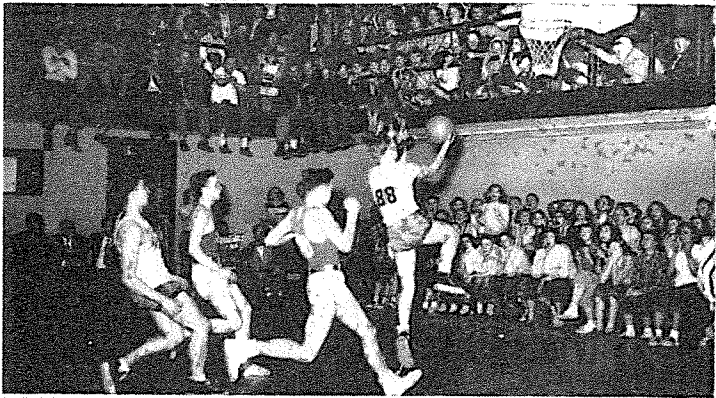
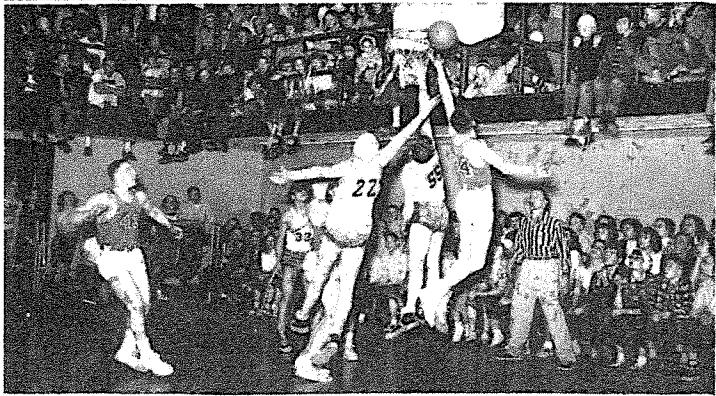
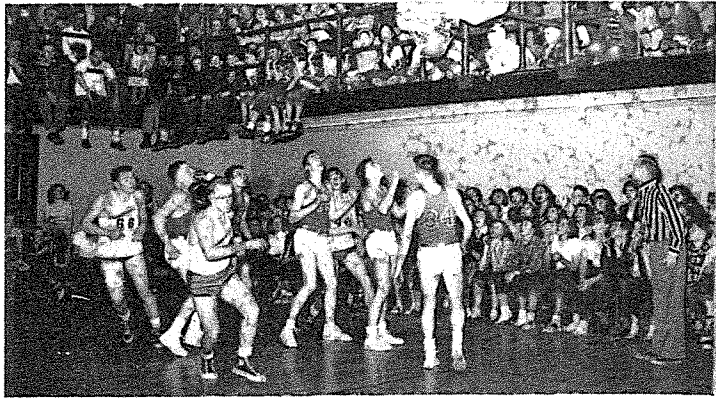



Basketball, A Team: Left to right—W. Banigan, B. Reed, A. Oestreich, C. Stoner, D. Dyvig, J. Jones, N. Lee, J. Trucano, I. Burtzloff, V. Eilers, P. Heil, Coach Ferguson.

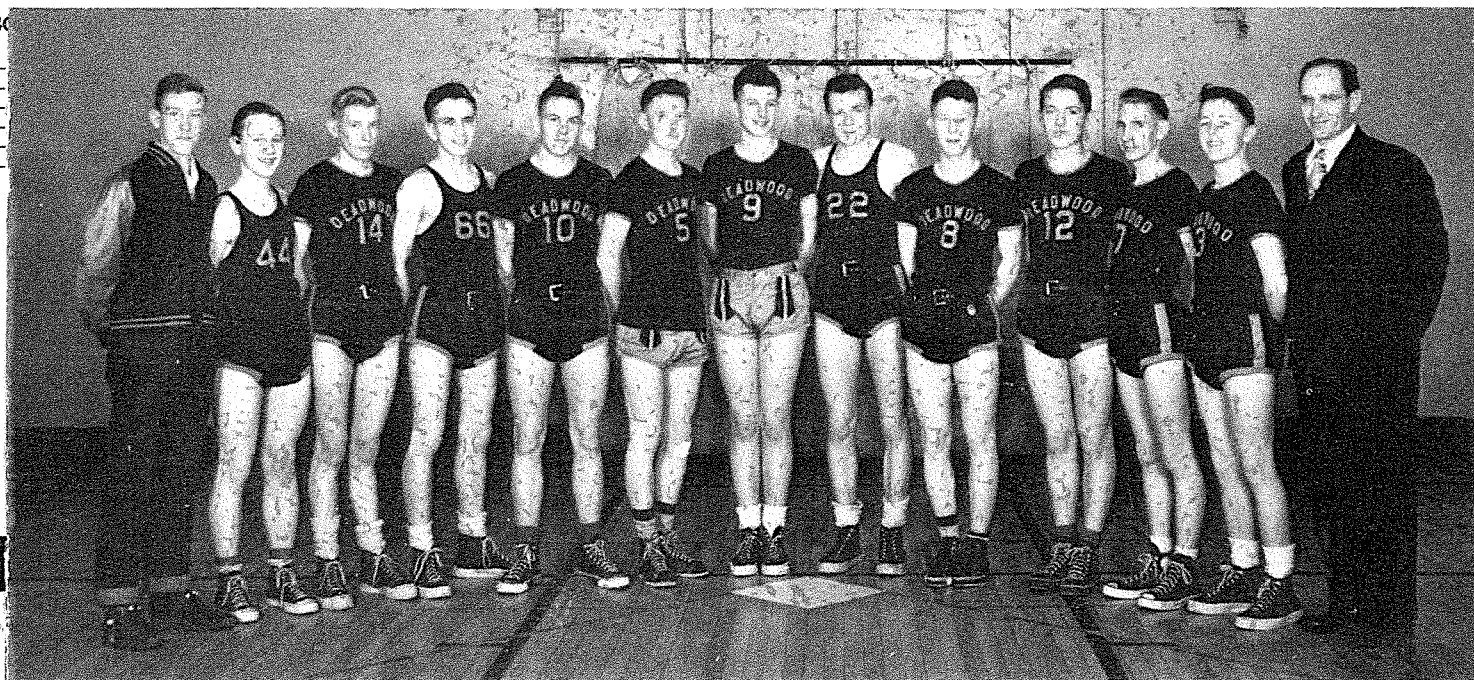

Basketball B Team: Left to right—W. Banigan, V. Hennen, K. Nelson, J. Beshara, B. Hudson, P. Snyder, J. Baggaley, D. Palmer, D. Jones, J. Slack, B. Reed, B. Anderson, Coach Minton.

Doran Jacobs, Forward

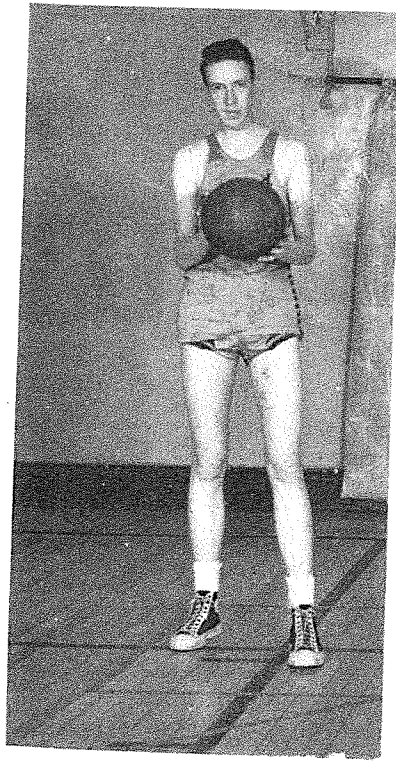
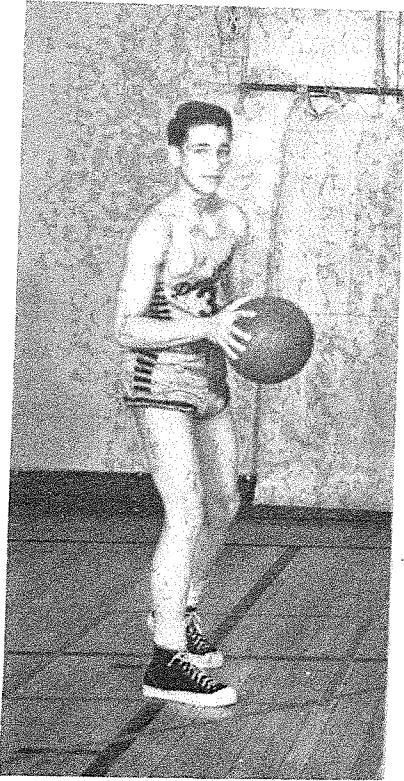

Jim Jones, Center

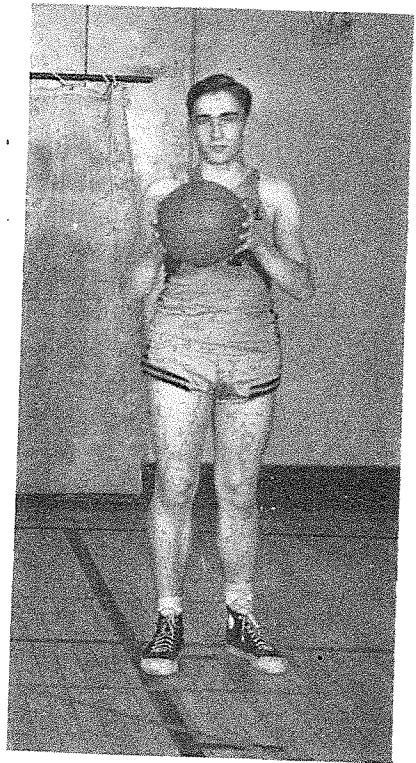

Irvin Burtzloff, Guard

*"Talk of the*

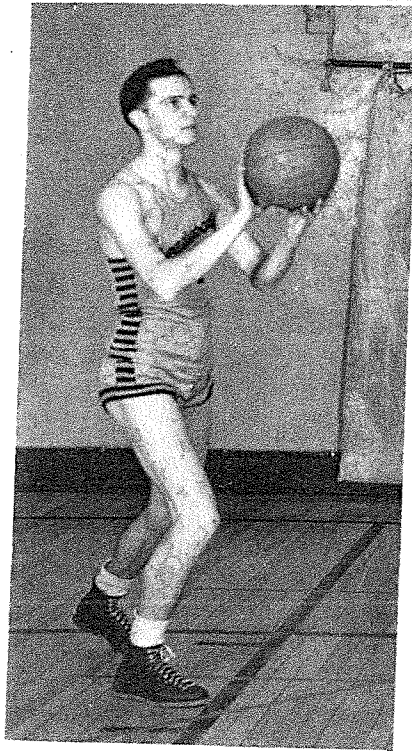

John Trucano, Guard

Norman Lee, Center

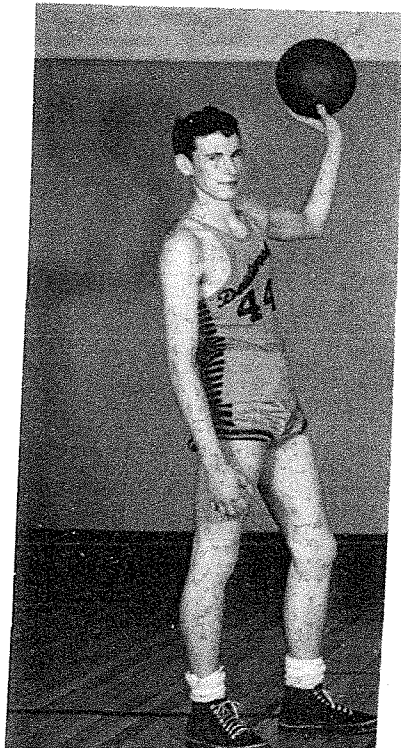

# BASKET B

BASKETBALL SCHEDULE

Opponent—	
Spearfish	-----
Custer	-----
Kadoka	-----
Hot Springs	-----
Lead	-----
Rapid City	-----
Belle Fourche	-----
Rapid City	-----
Hot Springs	-----
Lead	-----
Spearfish	-----
Sturgis	-----
Sturgis	-----
Belle Fourche	-----

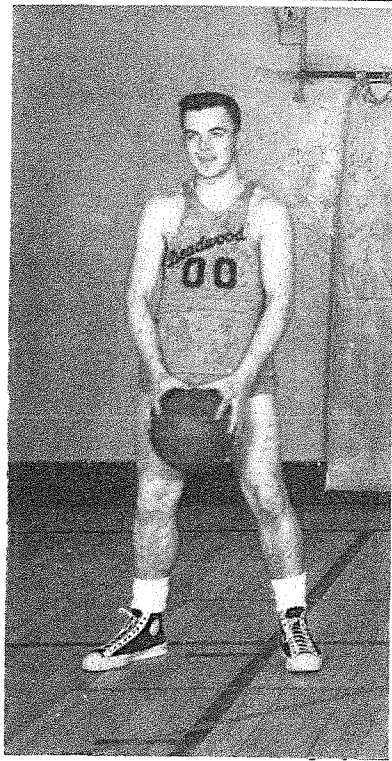

Alvin Oestreich, Guard

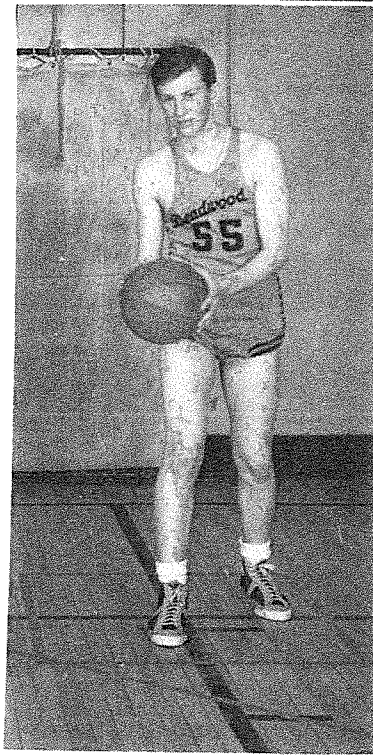

Vincent Eilers, Forward

Cecil Stoner, Forward

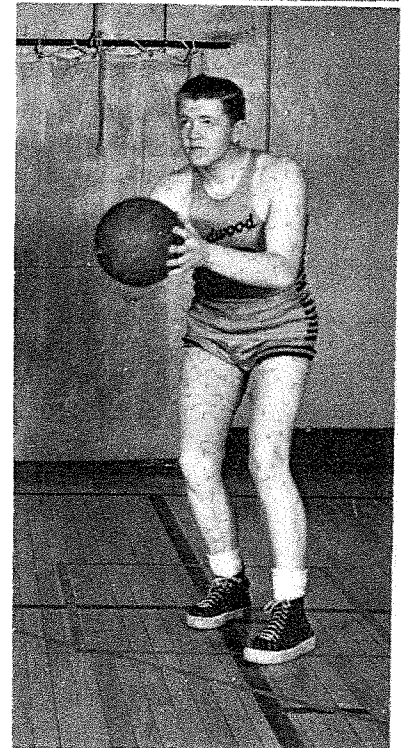
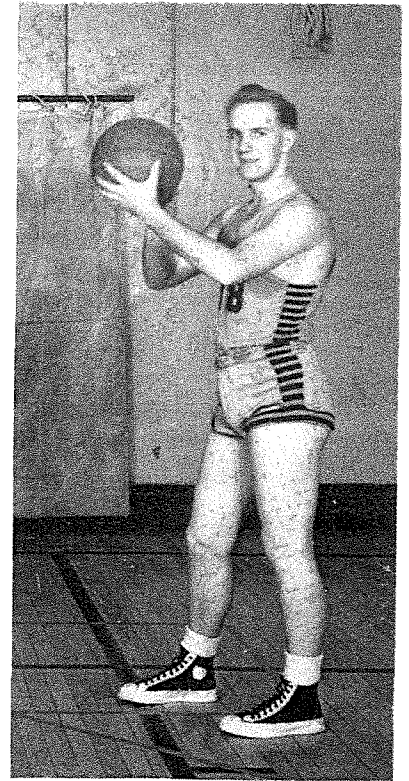

Dennis Dyvig, Forward

Punk Heil, Forward

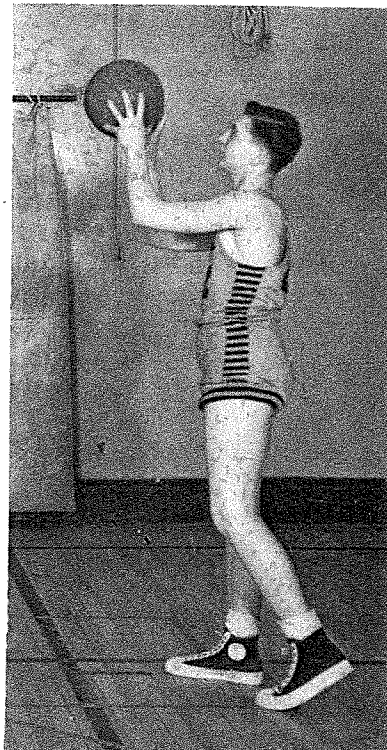

*"k of the Town"*

# NET BALL

## BASKETBALL SCHEDULE

We	They
37	27
37	28
33	43
25	33
38	48
31	50
27	56
28	46
34	31
27	38
25	39
36	60
32	42
39	51

F

# "Touchdown"

Tom Taylor, Tackle, DD

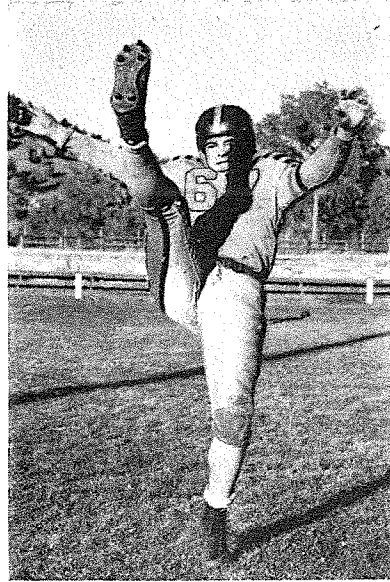

Alvin Oestreich, Back, DD



Stewart Ferguson, Head Coach, Social Science.

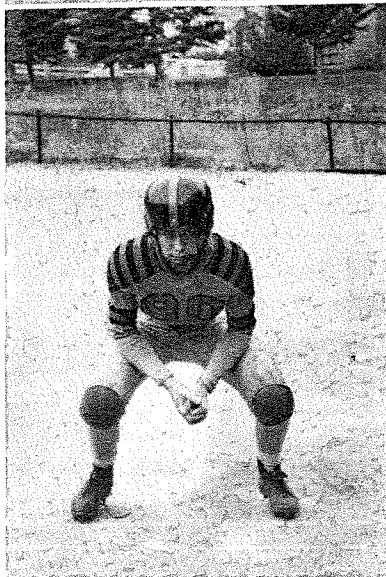

Bill Anderson, Back, D



Bill Redl, Guard, D

SCH

FOOTBALL	
Opponent—	-----
Sept. 10 Gillette	-----
Sept. 16 Custer	-----
Sept. 23 Spearfish	-----
Oct. 7 Sturgis	-----
Oct. 14 Belle Fourche	-----
Oct. 21 Lead	-----

# FOOT

B

# Polka"



M. M. Minton, Sophomore Advisor, Assistant Coach, Boys' Physical Education.

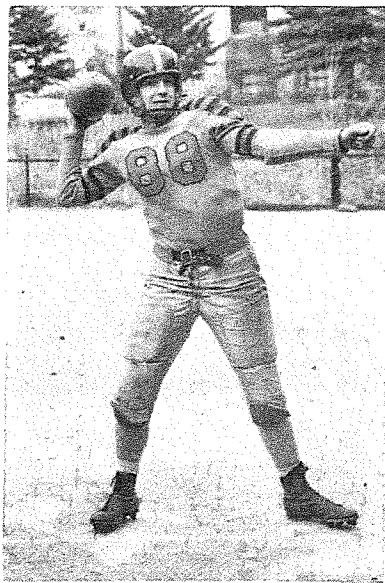

Cecil Stoner, Back, DDDD

Harry Wait, End, DD



John Trucano, Back, DD



Bill Fish, Tackle, DDD

DULE

	We	They
-----	19	12
-----	19	0
-----	26	7
-----	21	7
-----	0	26
-----	7	12

OOT

BALL

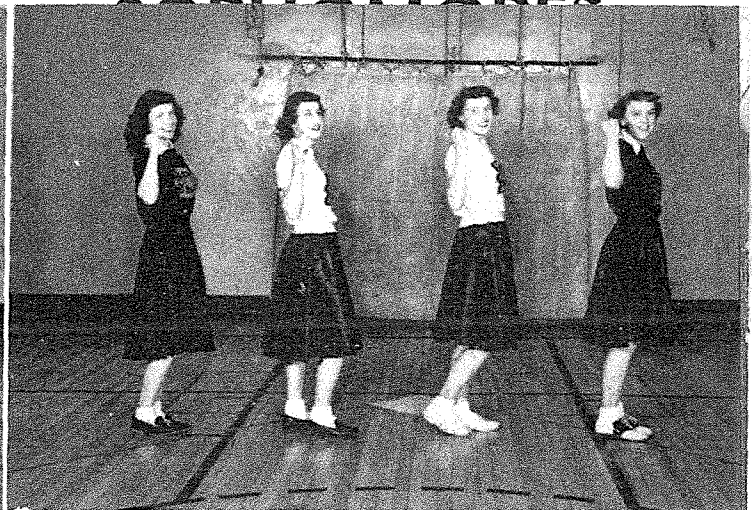

Cheer Leaders: Left to right—Beverly Wilkinson, Arly Yost, Lila Mack, Mary Ann Redl.

## WEIGHT TEAMS



85-pound Team: First row, left to right—James, Farnsworth, K. Lester, Steinlicht, Pius. Second row, left to right—Coach Minton, Gorder, Fillmore, Stoneberger, Veitl, M. Lester, Sperle.

100-pound Team: First row, left to right—Stalder, Klein, Crotty, Hobbs, West. Second row, left to right—Coach Minton, Bernard, Palmer, Chyba, Newman, Allen, Toppila, Artus.

15-pound Team: First row, left to right—Gray, Holso, Sears, Iee, Hardin, Smiley. Second row, left to right—Coach Minton, ones, Yeaman, Houlette, Banigan, Newman, Young.

Heavyweights: First row, left to right—Geist, Miklethun, Martin, Hennen, Beshara, Nelson, Anderson, Averill, DiSanto, Clark. Second row, left to right—Coach Minton, Gravelle, Hudson, Snyder, Baggaley, Palmer, Morris, D. Jones, Lubisher, Slack, B. Jones, Banigan.

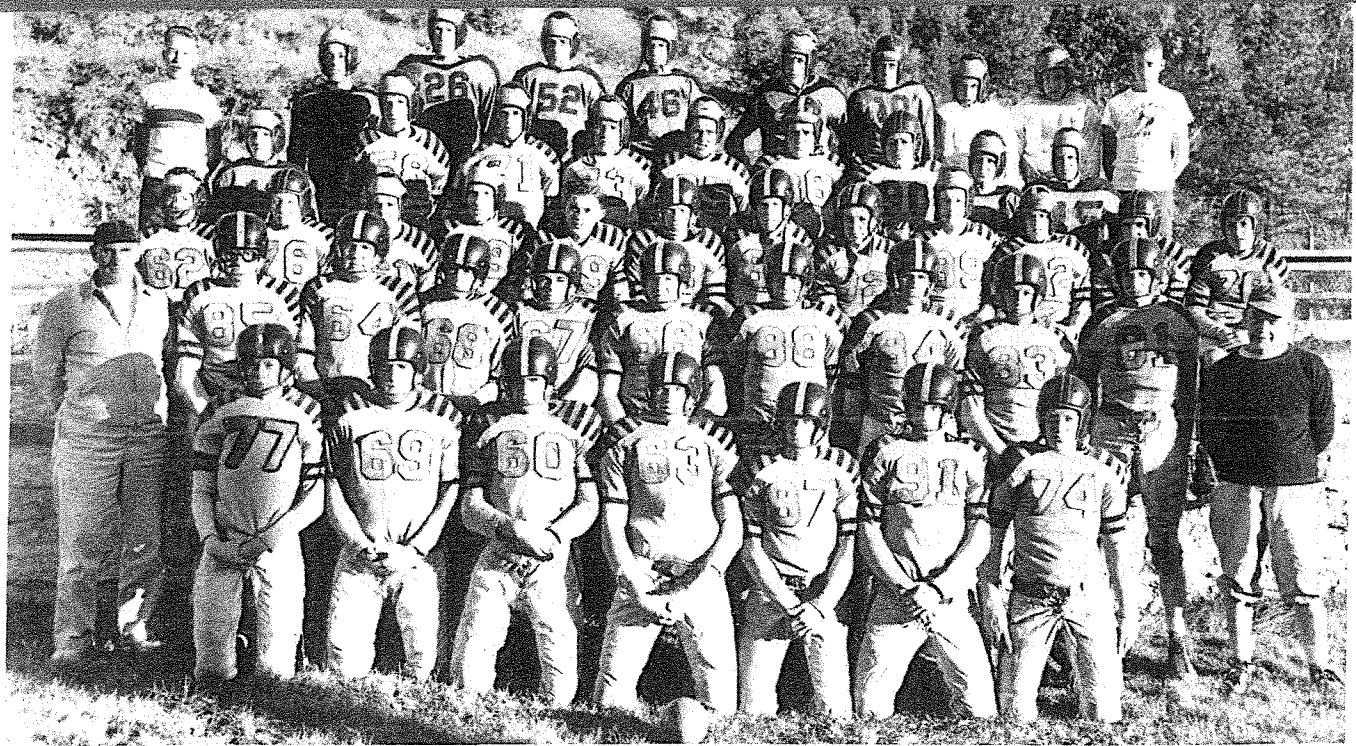

Football: First row, left to right—K. Ripley, T. Taylor, J. Graham, N. Lee, B. Redl, B. Fish, D. Jones. Second row, left to right— Coach Minton, H. Wait, W. Hitchen, M. Farnsworth, A. Oestreich, D. Dyvig, C. Stoner, J. Trucano, D. Fridrich, V. Eilers, Coach Ferguson. Third row—D. Anderson, J. Houlette, R. Hudson, E. Dunn, W. Berry, L. Johnston, B. Anderscn, P. Heil, J. Baggaley, R. Newman, I. Burtzloff, B. Jones. Fourth row—L. Croghan, J. Jones, J. Hardy, B. Martin, D. Mikelthun, J. Maresh, J. DiSanto, B. Chyba, B. Thoresen. Fifth row—M. Topplia, C. Antuna, W. Banigan, J. Slack, D. Stoner, M. Gorum, D. Green, B. Yeaman, W. McGlone, W. Banigan.



G. A. A.: First row, left to right—Joyce James, Garnet Schuster, Marilyn Maresh, Elsie Daniels, Betty Kettelhut, Janet Burke, Margaret Vancas, Barbara Redinger, Faye Spindler, Kathryn Jo Wagner, Ann Lou Schmidt. Second row, left to right—Mrs. Krug, Sherry Snapp, Gay Kent, Mary Pittenger, Shirley Major, Norma Jean LaDue, Jeanne Fillmore, Betty Gabel, Ida Franzel, Gloria Fahrni, Marlene Peyton. Third row, left to right—Gail Revheim, Arlene Yost, Mary DeHaven, Inez Hill, Marilyn Thacker, Evelyn Hendrickson, Jeannette Shostrom, Verda Kenedy, Bernice Sohn, Patty Trucano, Mary Ann Redl, Betty Mae Oestreich. Fourth row, left to right—Margot Reed, Doris Dunn, Carol Pigney, Delores Hudson, Barbara Cummings, Arduis Lantz, Marilyn Berger, Patty Hillery, Delphine Stoller, Iris Goodwin, Lila Mack. Fifth row, left to right—JoAnne McGinn, Georgia Palmer, June Zaiser, Doris Jacobson, Yvonne Spaulding, Frances Beringer, Carla Lindstrom, Carol Gorder, Donna Dyer, Judy Wilkinson, Sharon Moore.



Patty Lavier, Daryl Heil, Arlene Kettelhut, Eugene Spindler, Evelyn Adams, Warner Berry, Carol Walker, Tom Taylor, Kay Smiley, Cecil Stoner, Jeanette Shostrom, Jerry Young, Ethel Houlette, Alvin Oestreich.





Declamatory: First row, left to right—Marlene Peyton, Lila Mack, Patty Hillery, Beverly Wilkinson, Marchita Schopen, Jeanne Fillmore. Second row, left to right—Patty Trucano, Carol Gorder, Leland Croghan, Harry Wait, Patty Lavier, Marilyn Berger, Mrs. Ferguson.

## *"Feudin', Fussin', and Fightin'"*

Debate: First row, left to right—Elsie Daniels, Marie Beshara, Patricia Trucano, Patricia Hillery, Barbara Cummings, Gay Kent, Marilyn Maresh. Second row, left to right—Mr. Nelson, Carol Pigney, Leland Croghan, Harry Wait, Don Derosier, Charles Leslie, Carol Gorder.



# GLEE CLUBS

*"With a Song in My Heart"*



Special Glee Club: First row, left to right—Betty Kettelhut, Mary Pittenger, Patricia Trucano, Kay Smiley, Edwina Schopen, Gay Kent, Marlene Peyton. Second row, left to right—Miss Mary Craig, Mary Ann Redl, Marchita Schopen, Patty Hillery, Ardus Lantz, Anita Grieb, Beverly Wilkinson, Arlene Schumacher. Third row, left to right—Georgia Palmer, June Zaiser, Patty Lavier, Yvonne Spaulding, Carol Gorder, JoAnne McGinn, Marilyn Berger.



Acapella Choir: First row, left to right—Marlene Peyton, Carol Walker, Mary Ann Pittenger, Shirley Major, Arlene Schumacher, Jeanette Shostrom, Beverly Wilkinson, Jeanne Fillmore, Betty Kettelhut, Gay Kent. Second row, left to right—Miss Craig, Patty Trucano, Mary Ann Redl, Delores Hudson, Arlene Kettelhut, Anita Grieb, Patty Hillery, Carol Pigney, Marchita Schopen, Kay Smiley, Edwina Schopen. Third row, left to right—Ardus Lantz, Georgia Palmer, June Zaiser, Patty Lavier, Beverly Dye, Yvonne Spaulding, Carol Gorder, JoAnn McGinn, Marilyn Berger, Delila Schumacher.

11  
M  
JC



General Glee Club: First row, left to right—Marilyn Maresh, Ann Lou Schmidt, Janet Burke, Barbara Redinger, Marlene Peyton, Gay Kent, Gloria Fahrni, Betty Kettelhut, Margaret Vancas, Elsie Daniels, Rose Beshara, Kathryn Jo Wagner. Second row, left to right—Miss Craig, Lois Davis, Carol Walker, Norma La Due, Helen Neavill, Edwina Schopen, Kay Smiley, Shirley Major, Mary Ann Pittenger, Lois Kettelhut, Jean Fillmore. Third row, left to right—Arlene Yost, Mary Ann Redl, Sharon Moore, Delila Schumacher, Florentine Engler, Evelyn Hendrickson, Norma Page, Arlene Schumacher, Gail Revheim, Betty Mae Oestreich. Fourth row, left to right—Norma Newman, Claudette Zaiser, Evelyn Adams, Jeanette Shostrom, Jeannene Hurst, Beverly, Wilkinson, Arlene Kettelhut, Patty Trucano, Irene Closson, Marchita Schopen. Fifth row, left to right—Patty Hillery, Janet Jacobson, Delores Hudson, Marilyn Berger, JoAnn McGinn, Arduus Lantz, Doris Dunn, Barbara Cummings, Betty Jean Hunt, Carole Pigney, Anita Grieb. Sixth row, left to right—Judy Wilkinson, June Zaiser, Georgia Palmer, Patty Lavier, Carla Lindstrom, Evelyn Jones, Yvonne Spaulding, Beverly Dye, Carol Gorder, Donna Dyer.



Mixed Chorus: First row, left to right—Maurice Toppila, Elsie Daniels, Bob Chyba, Gay Kent, Don Desrosier, Lois Kettelhut, David Anderson, Marilyn Maresh, Robert Thoresen, Betty Kettelhut. Second row, left to right—Jeanne Fillmore, Mary Pittenger, Claudette Zaiser, Patricia Trucano, Mary Ann Redl, Kay Smiley, Gail Revheim, Edwina Schopen, Norma Jean LaDue, Carol Walker, Miss Mary Craig. Third row, left to right—Evelyn Hendrickson, Anita Grieb, Delores Hudson, Carol Pigney, JoAnne McGinn, Marilyn Berger, Patty Hillery, Arlene Kettelhut, Sharon Moore, Jeanette Shostrom. Fourth row, left to right—June Zaiser, Evelyn Jones, Donald Green, Charles Leslie, James Beshara, David Miller, Leland Croghan, Carol Gorder, Patty Lavier. Fifth row, left to right—Joe Slack, Jerry Flynn, John Trucano, Jack Baggaley, Tom Taylor, Albert Lee, Everett Dunn, Vincent Eilers, Harry Wait, Carlyle Richards.

# "Can't Help Singing"

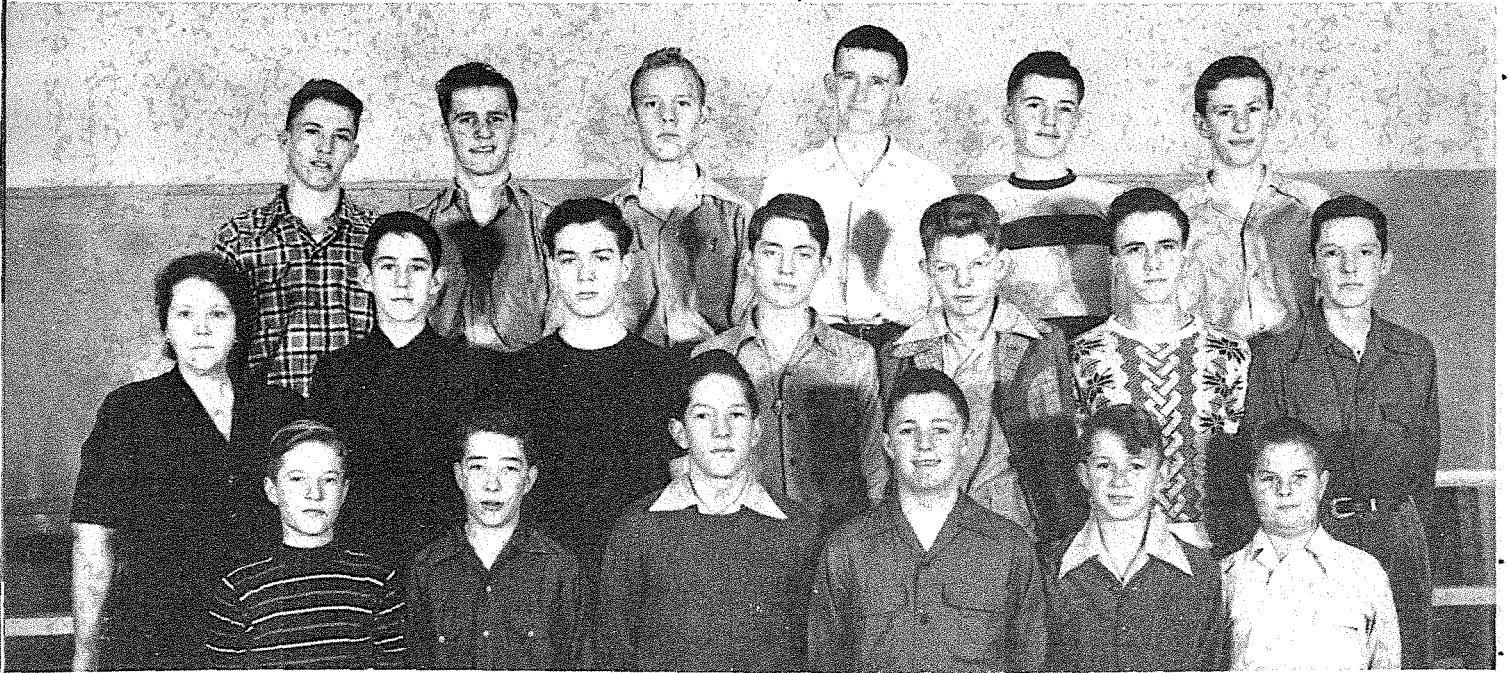

Boys Glee Club: First row, left to right—Robert Thoresen, Maurice Toppila, Leland Croghan, David Anderson, Robert Chyba, Bill Berry. Second row, left to right—Miss Mary Craig, Donald Green, Charles Leslie, Joe Slack, Carlyle Richards, James Beshara, David Miller. Third row, left to right—Jerry Flynn, John Trucano, Everett Dunn, Albert Lee, Jack Baggaley, Vincent Eilers.



Mixed Quartet: Left to right — Leland Croghan, Patty Lavier, Carol Gorder, Harry Wait.



Girls Quartet: Left to right—Anita Grieb, Patty Lavier, Carol Gorder, Patty Hillery.



Mixed Octet: Left to right—Patty Lavier, Kay Smiley, Leland Croghan, Charles Leslie, Carol Gorder, Harry Wait, Patty Hillery, Tommy Taylor.



Girls Choir: First row, left to right—Marlene Peyton, Edwina Schopen, Mary Ann Redl, Beverly Wilkinson, Marchita Schopen, Kay Smiley, Patty Trucano. Second row, left to right—Miss Craig, Carol Figney, Marilyn Berger, Patty Lavier, Carol Gorder, Anita Grieb, Patty Hillery.

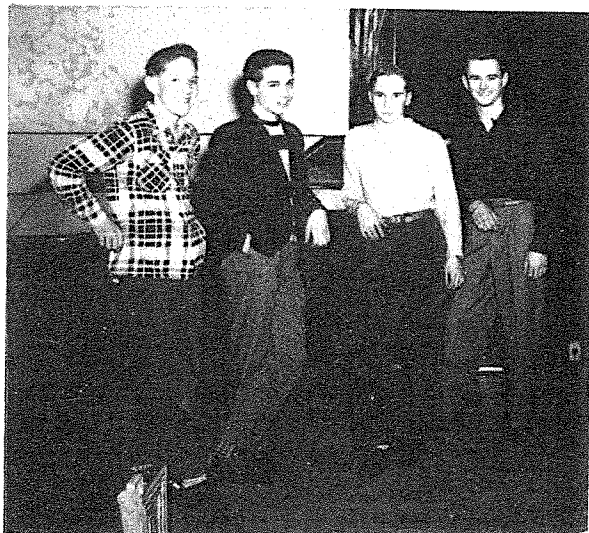

Boys Quartet: Left to right—Leland Croghan, Charles Leslie, Donald Derosier, Harry Wait.



Mixed Quartet: Left to right—Kay Smiley, Leland Croghan, Patty Hillery, Charles Leslie.



Junior Play: Standing, left to right—Claudette Zaiser, Dennis Dyvig, Patty Trucano, Doran Jacobs, Everett Dunn, Anita Grieb, Russell Stanley, Carol Gorder, Frances Beringer, Melvin Farnsworth, Marilyn Thacker, Marilyn Berger, Jerry Flynn, Bill Reed, Charles Leslie, Irene Closson, Lois Kettelhut. Seated, left to right—Marlene Peyton, Patty Hillery.



Mary Craig, Vocal Music,  
Dramatics.

## DRAMATICS.



Dramatic Club: First row, left to right—Mary Ann Pittenger, Bob Chyba, Leland Croghan, Shirley Major. Second row, left to right—Miss Craig, Yvonne Spaulding, Deilla Schumacher, Doris Dunn.

## JUNIOR PLAY

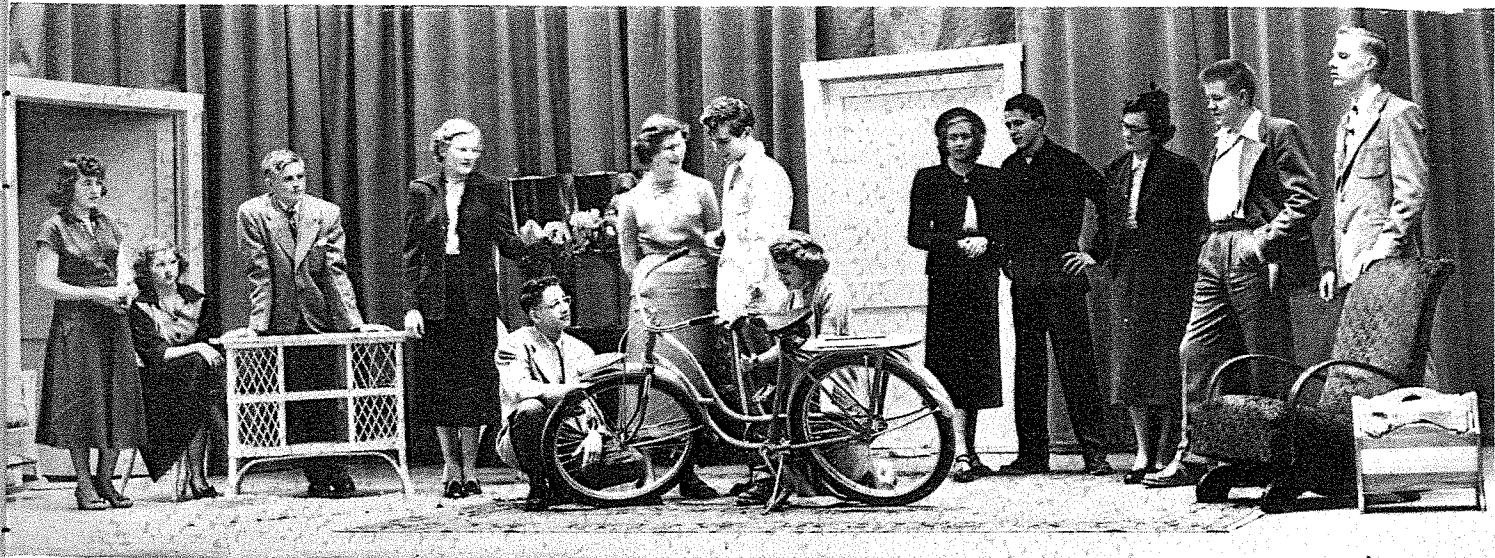



Annual Staff Editors: Left to right—Ethel Houlette, Co-editor; Carol Gorder, Assistant Editor; Anita Grieb, Co-editor.

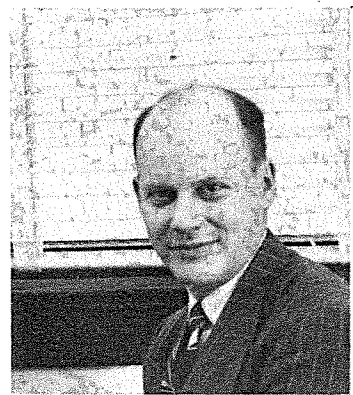

Franklin Brainard, Publications Advisor, English, Social Science, Journalism.

## "Night and Day"

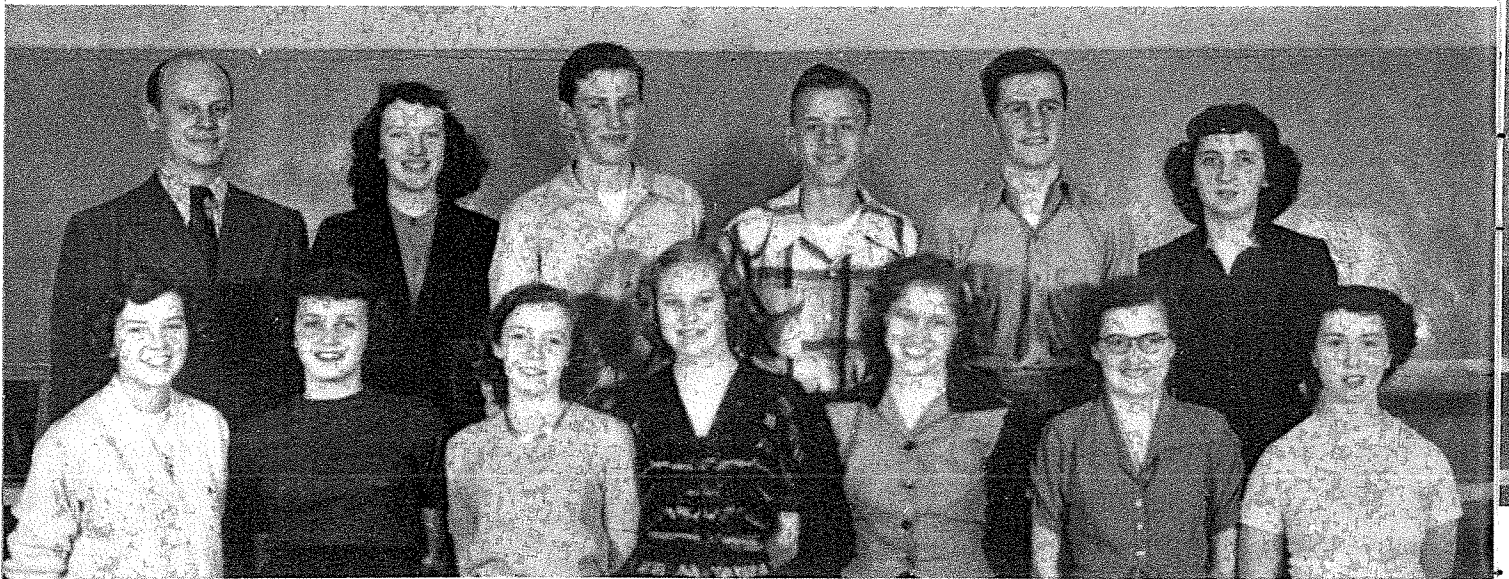

Annual Staff: First row, left to right—Inez Hill, Arlene Schumacher, Kay Smiley, Carol Gorder, Anita Grieb, Patty Trucano, Jeanne Fillmore. Second row, left to right—Mr. Brainard, Patty Lavier, Vincent Eilers, Kenny Weepie, John Trucano, Ethel Houlette.

# PUBLICATIONS



Bruin Staff Editors: Left to right—Doran Jacobs, Verda Kennedy, Editor.  
Patty Trucano, Patty Hillery, Kay Smiley, Gene Spindler.

## "Worry, Worry, Worry"



Bruin Staff: First row, left to right—Gloria Fahrni, Jeanne Fillmore, Mary Pittenger, Kay Smiley, Jeanette Shostrom, Verda Kennedy, Patty Trucano, Kay Killian, Marlene Peyton. Second row, left to right—Beverly Wilkinson, Doris Dunn, Patty Hillery, Anita Grieb, Marilyn Berger, Joanne McGinn, Marchita Schopen, Mr. Brainard. Third row, left to right—Maurice Toppila, James Beshara, Vincent Eilers, Patty Lavier, Carol Gorder, Duane Lubisher, Harry Wait, Gene Spindler, Charles Leslie.

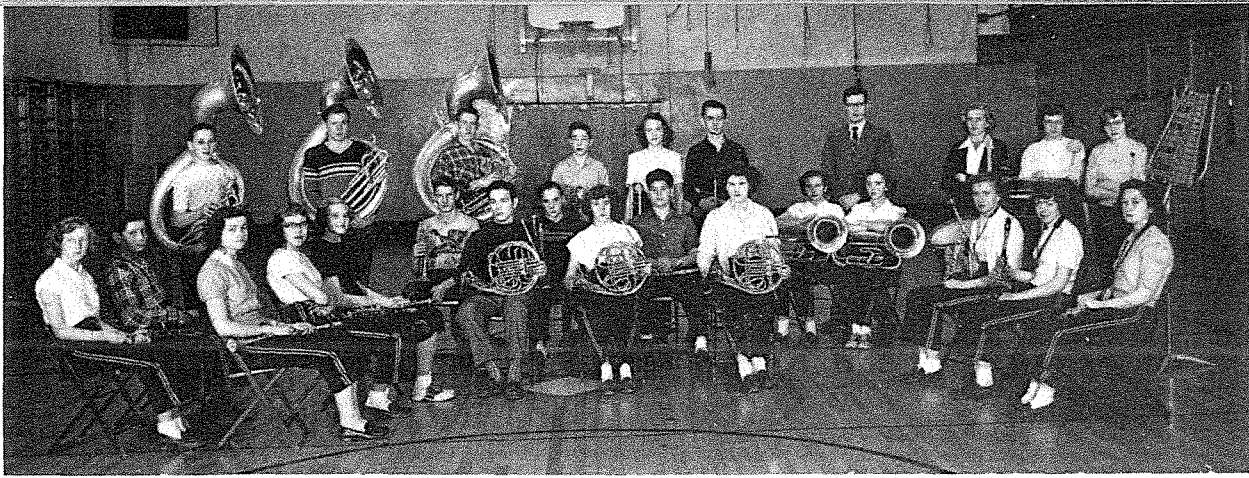

Vern Clark, Band and Instrumental Music.



Pep Band: Clarinets, First row, left to right—J. McGinn, G. Palmer, C. Gorder. Second row, left to right—B. Kettelhut, R. Geist. French Horns, left to right—C. Leslie, L. Kettelhut, D. Jacobson. Coronets and E Flat Baritone, left to right—D. Stoner, D. Derosier, J. DiSanto, J. Jacobson, I. Closson. Baritones, left to right—V. Hennen, D. Palmer, W. Banigan. Trombones, left to right—M. Toppila, A. Kettelhut, H. Wait. Vern Clark, Director. Alto Clarinet and Saxaphones, left to right—E. Adams, M. Pittenger, B. Vopat. Percussion, left to right—M. Berger, D. Hudson, S. Major.

## BAND

*"I Got Rhythm"*



Band: Clarinets, First row, left to right—D. Dyvig, G. Palmer, C. Gorder. Second row, left to right—J. McGinn, B. Kettelhut, R. Geist. Third row, left to right—B. Roebuck, B. Dye, C. Richards. French Horns and E Flat Baritones, left to right—C. Leslie, L. Kettelhut, D. Jacobson, J. Jacobson, I. Closson. Cornets, left to right—S. Artus, L. Mee, M. Averill, D. Derosier, D. Stoner, L. DiSanto, J. DiSanto. Trombones, left to right—J. Pontius, R. Sears, R. Palmer, M. Toppila, A. Kettelhut, H. Wait. Basses, left to right—V. Hennen, W. Banigan, D. Palmer. Vern Clark, Director. E Flat Clarinet and Oboe, left to right—K. Wagner, V. Gnirk. Saxaphones, Second row, left to right—P. Snyder, M. Pittenger, W. Hinch. Alto Clarinets, Saxaphone, and Baritone Saxaphone, left to right—E. Adams, J. Baggaley, B. Vopat, D. Jacobs. Percussion, left to right—B. Anderson, M. Berger, D. Hudson, M. Pavolich, S. Major. Twirlers, left to right—M. Redl, P. Hillery, E. Schopen.

# QUEENS

*"Sweet and Lovely"*



BEVERLY WILKINSON, All-School Queen.

KAY SMILEY, All-School Attendant.

ELIZABETH VOPAT, All-School Attendant.



ad  
D.  
D.  
H.  
er.

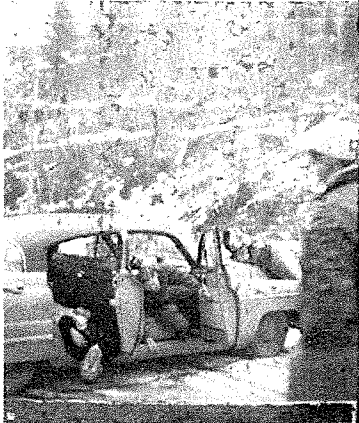
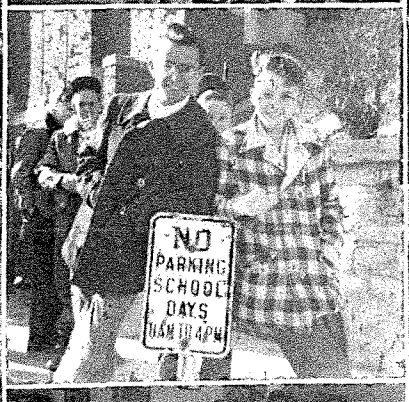
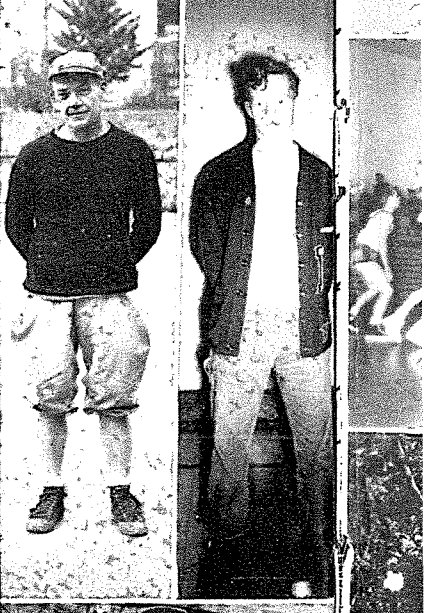
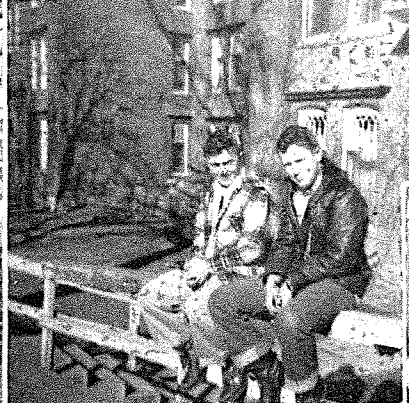
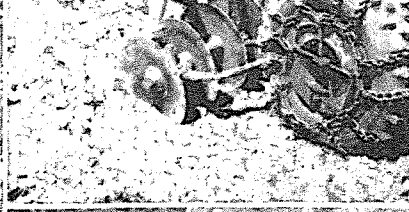
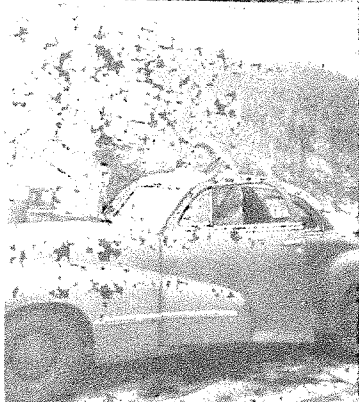





## SPONSORS

Clark Real Estate Co.  
 Curnow's Grocery  
 A. A. Coburn Insurance  
 J. P. Croff and Co.  
 The Cupboard  
 Davis Motors  
 Deadwood Chamber of Commerce  
 Deadwood Drug Store  
 Deadwood Motor Sales  
 Deadwood Pioneer-Times  
 Dyvig's Music Store  
 Eddie's Sales and Service  
 Seth R. Ellis, Insurance  
 F & M Bootery  
 First National Bank of the Black Hills  
 Fish and Hunter Co.  
 Fountain Electric Service  
 Franklin Grill  
 Franklin Hotel  
 Geib's Sporting Goods Store  
 Frank R. Gnirk  
 Goldberg Grocery  
 Grab It 'N' Growl  
 Hendrie and Bolthoff Co.  
 Dr. Glen Heidepriem  
 Dr. F. S. Howe  
 The Hub  
 Jeffries'  
 K. D. S. J.  
 Kelley's Dairy  
 Carl H. Kubler, Insurance  
 K. W. Motor Co.  
 Lampert Lumber Co.  
 Landis Shoe Shop  
 LeMar Motor and Appliance  
 Leo's Shoe Shop  
 Allen Lewis Sheet Metal Works  
 Liberty Auto Body  
 Mapleway Bowling Alley  
 Dr. N. E. Mattox  
 Merritt's Grocery and Coffee Shop  
 Dave Miller Stores  
 The Mint Cafe  
 Montgomery Ward and Co.  
 Morris Jewelry  
 Newell's Drug Store  
 The New York Store  
 Odou Motor Co.  
 Parker and Parker, Lawyers  
 Dr. T. H. Proctor  
 Ruth Bros. Machine Works  
 Sasse Market  
 Schultz's Refrigerated Lockers  
 Schwarzwald Furniture Co.  
 A. H. Shostrom, Insurance  
 Dr. J. C. Smiley  
 Carl Stoneberger, Lumber and Building  
 Sunnyside Grocery  
 Swander's Sunbeam Bakery  
 F. L. Thorne Jewelry Co.  
 Tidewater-Pontiac Sales  
 Trading Post  
 Tri State Milling Co.  
 Twin City Motors  
 Dr. V. B. Van Heuvelen  
 Wells Funeral Home and Fabric Shop  
 Wilkins-Brekhus Motor Sales, Inc.  
 Witt's Standard Service

## OUR SUPPORTERS

Al's Pharmacy  
 Albert Auer's Service  
 Auer's Service Station  
 Automobile Bankers of South Dakota  
 Geo. V. Ayres & Co., Inc.  
 Beckers Walgreen Agency Drug Store  
 Ben Franklin Store  
 Dr. John J. Berry Jr.  
 Beshara's Super Market  
 Black Hills Mercantile Co.  
 Black Hills Novelty Co.  
 Black Hills Power and Light Co.  
 Black Hills Studios, Inc.  
 Bodega Cafe  
 Buehler's Funeral Home  
 Butler's Jewelry  
 Clark's Firestone Store



*We wish to express our thanks and appreciation to the above individuals and firms who were kind enough to sponsor our Annual.*

**BEAR LOG STAFF**