

INDEX

Index 1
 Foreign Student 2
 Classes 3
 Administration and Faculty 29
 Activities 35
 Honors 61

This book is published by the students of Deadwood High School. Most of the pictures were taken by Black Hills Studio.



Emmerich holding the statue presented to him by the Senior Class engraved with

America's Number One Foreign Student

EMMERICH MAYER

Emmerich came to us by way of Austria. He has lived with the Ken Ellis family for the past year. He is going to be missed by all his friends that he made while he was here. Emmerich actively shared his knowledge of Austria and gave us a greater understanding of the customs of his country. Plans are being made by many to visit Austria in the future.

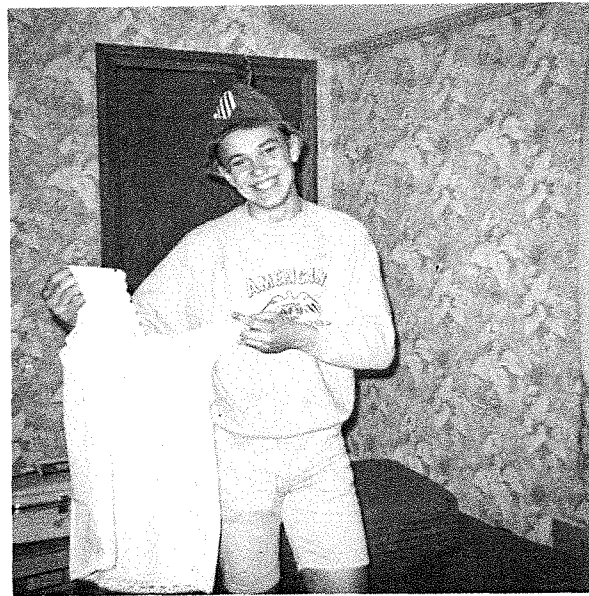

Emmerich, what will the guys in the barracks say?

Graduation



I'm from the West...West Austria!

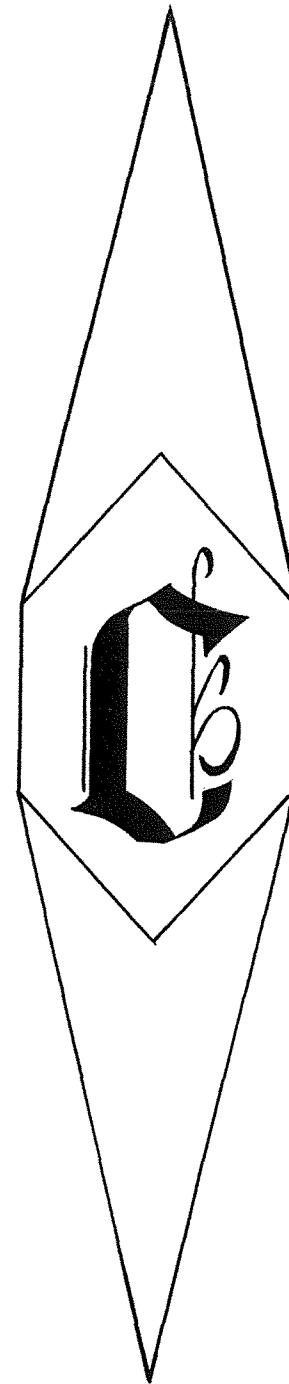

LASSES

Seniors

Reach

Summit

of

Success



F. Pearson-Secretary, J. Nelson-Treasurer, M. Daniels-President, T. Zupet-Vice President.

The Seniors spent their last year at D.H.S. by participating in many money-raising projects. The class was divided into three groups and each group had the task of earning \$400 by April in order to go on Skip Day. Such things as selling booster buttons, selling vanilla and pepper, and building wooden Christmas trees developed as a result of this three-way split.

The annual Christmas Ball was held and proved to be a success.

Marc Daniels headed the class as president, with Tom Zupet, Jane Nelson, and Faunille Pearson acting as his assistants.



Mary Ann Bailey-G.A.A. 2; Dramatics 2,3; Band 2,3; Pep Band 3; Chorus 2,3; Girls Glee Club 2,3; Bear Log 3,4; Bruin 4; Pep Club 2,3,4; French Club 2; A Cheerleader 4; All State Chorus 3.

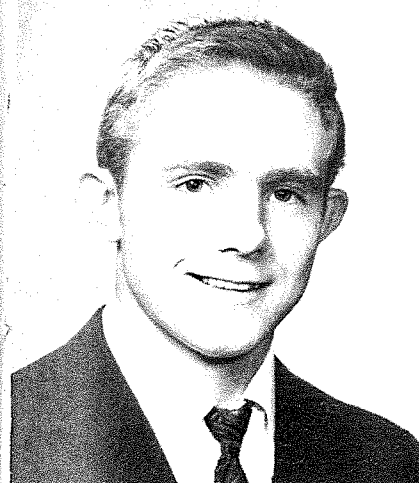

Mike Beck-Football 1,2,3,4; Basketball 1; Bear Log 1,2; "D" Club 2,3,4; 12 year student.



Patrice Biggs-Declam 1,2; Dramatics 1,2, 3,4; Chorus 1,4; Girls Glee Club 1,4; Bear Log 1,2; Bruin 4; 12 year student; Coeds 4; Pep Club 1,2,4; French Club 1,2,3,4.

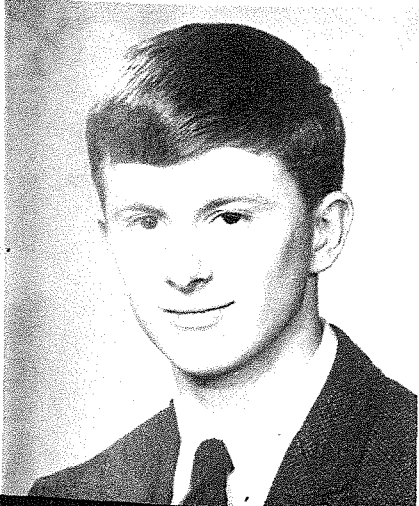

Rick Burrington-Football 1,2,3,4; Basketball 1,2; Track 1,2,3; Band 1,2,3; Pep band 1,2,3; Stage band 2,3; Chorus 2,3; Boys Glee Club 2,3; Bruin 3; "D" Club 2,3,4; French Club 1,2,3,4; Class President 2; vice-president 1; 12 year student.

Con Comer-Bowling League. Entered Deadwood as a Sophomore.



Mike Caretto-Football 1,2,3,4; Basketball 1,2,3,4; Bear Log 3,4; "D" Club 2,3,4; All District Football 4; All District Basketball 3,4; All State Basketball 3.

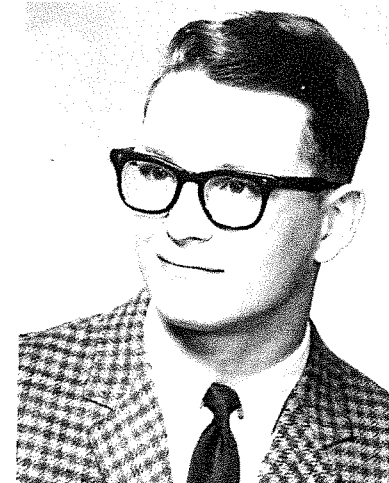

Ed Christman-Football 2,3,4; 4-H Awards.



Jill Cleveland-G.A.A.; Chorus 1,2,3,4; Girls Glee Club 1,2,3,4; Bruin 3,4; Kindergarten Asst. 4; Pep Club 1,2,3,4; French Club 1,2; Sec. Treas. 3; B Cheerleader 1,2; A Cheerleader 3,4; All-School Queen Attendant 4; A; State Chorus 2; Girls State 3; 12 year student.

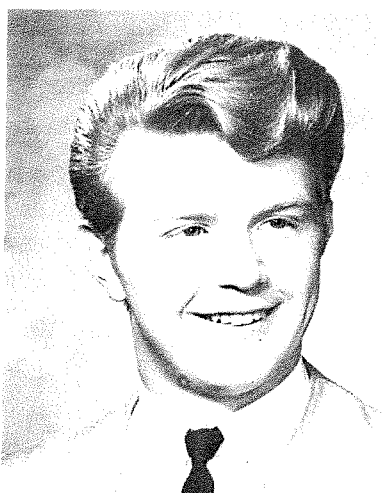

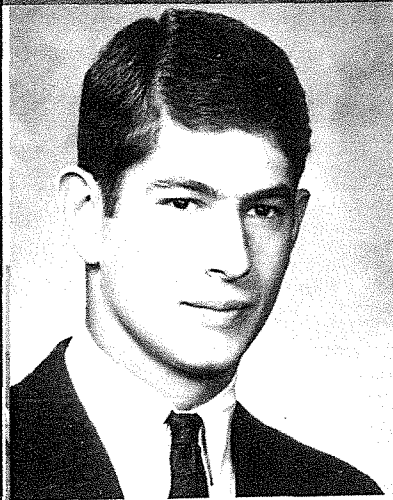

Ed Coneley-Football 1,2,4; Basketball 1,2,3,4; Track 1,2; 'D' Club 4.

Lowell Crary-Basketball 1,2,3,4; Band 1,2,3,4; Pep Band 1,2,3,4; Stage Band 2; Chorus 3,4; Boys Glee Club 4; Bruin 4; 'D' Club 3,4; French Club 1,2,3,4; Math Club 2,3,4; Student Council 4; Drum Major 3; All State Chorus 4; Boys State 3; Feb. 67 Student of the Month; 12 year student.

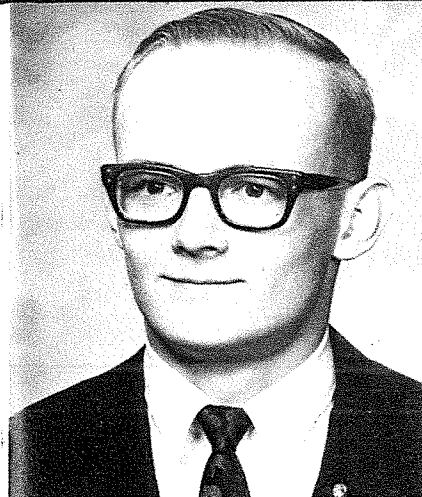
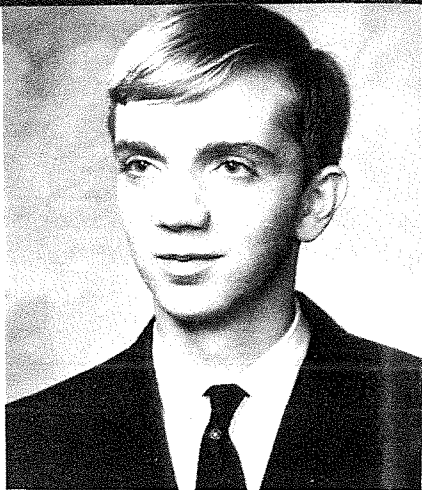

Mike DeBow-Football 1,2,3,4; Basketball 1,2; Track 2; Dramatics 3,4; Chorus 3,4; Boys Glee Club 4; Bruin 3,4; 'D' Club 3,4; French Club 1,2; Class President 1; All State Chorus 3,4; April Student of the Month.

Walt Griffin-Football 1,2,3,4; Basketball 1,2; Dramatics 4; 'D' Club 3,4; Student Council 2.

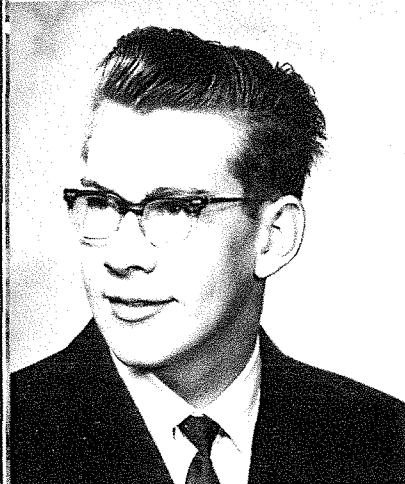
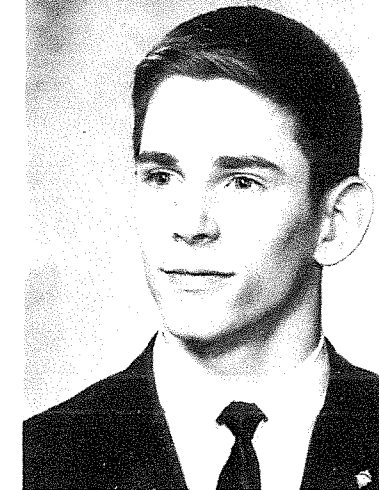

Richard Cooper-Entered Deadwood as a Junior.

Greg Crawford-Football 2; works at KDSJ.

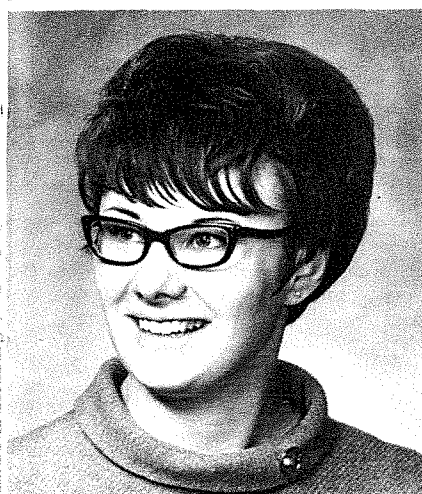
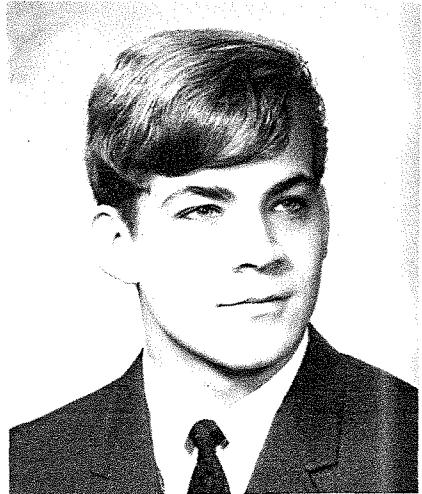

Merilee Ells-G.A.A. 1,2,3,4; Band 1,2,3,4; Pep Band 2,3,4; Bear Log 4; Bruin 4; Office Helper 4; Pep Club 1,2,3,4; Pep Club Vice-president 4.

Ilene Gutsche-G.A.A. 1,2,3,4; Chorus 1; Girls Glee Club 1; Bear Log 3; Coeds 2,3,4; Office Helper 4; Pep Club 1,2,3,4; French Club 1,2; Student Council 1; 'B' Cheerleader 2.

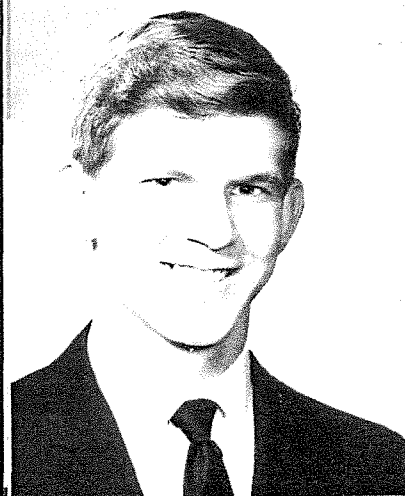

Terry Cotton-Football 1; Basketball 1; Bruin 2,3.

Marc Daniels-Football 1,2; Track 1,2; Dramatics 3; Band 1,2,3,4; Pep Band 1,2,3,4; Chorus 4; Boys Glee Club 4; Bruin 3,4; French Club 1,2; Class President 4; Vice-president 3; Student Council 3; March 67 Student of the Month; 12 year student.

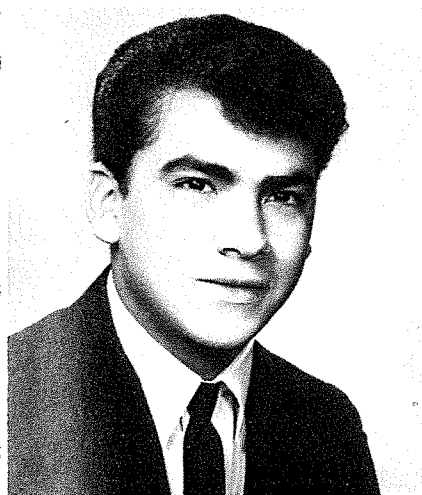
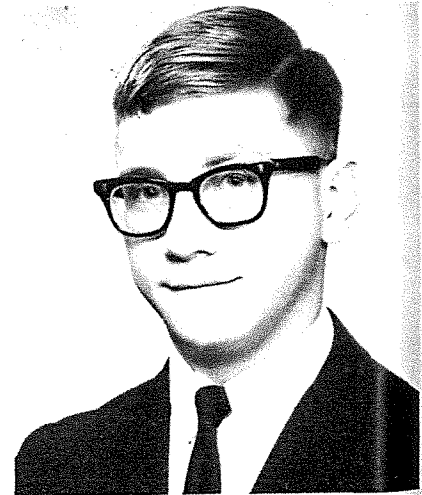

Dick Fierro-Football 1,3,4; Basketball 1,2,3,4; 'D' Club 3,4; French Club 1,2.

Tim Hageman-Entered Deadwood as a Freshman.

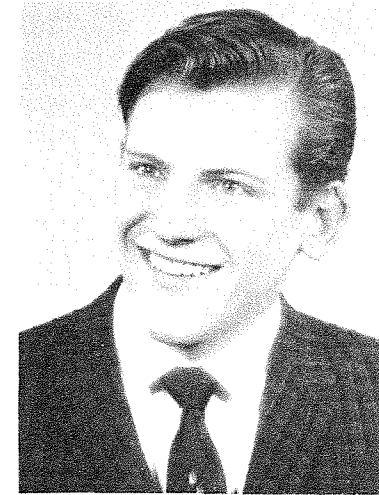

Candy Crane-G.A.A.; Chorus 4; Girls Glee Club 4; French Club 2,3; 12 year Student.

Donna DeBilzan-Bear Log 3; Coeds 4; Office helper 3,4; Pep Club 4.

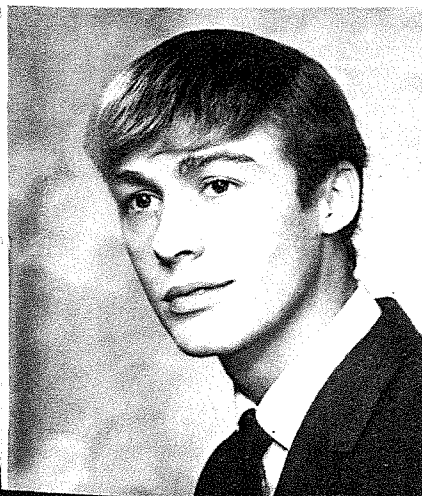

Ron Goeringer-Track 1; Declam 4; Dramatics 3,4; Band 1; Chorus 3,4; Boys Glee Club 4; Bruin 3.

Gary Hansen-Band 1,2,3,4; Pep Band 1,2,3,4; Stage Band 1,2; French Club 2; Basketball Student Manager 3; 12 year Student.

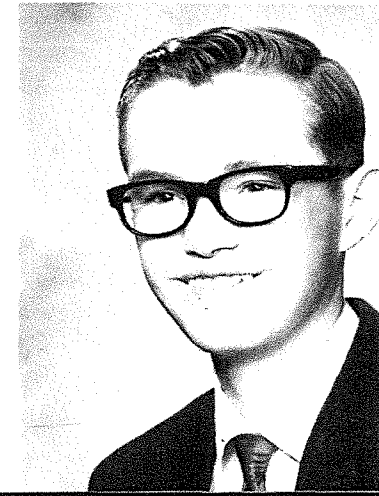



Don Hardy-Football 1,2,3,4; Basketball 1,2, 3,4; Track 1,2; "D" Club 1; Vice-president 2; Boys State 3; November Student of the Month; 12 year student.

Mark Hull-Chorus 4; Bruin 4; French Club 1,2; 12 year student.

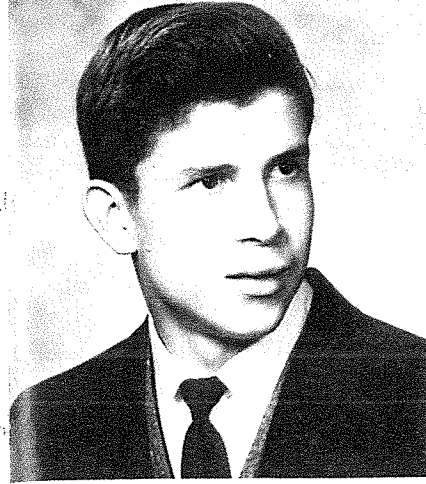
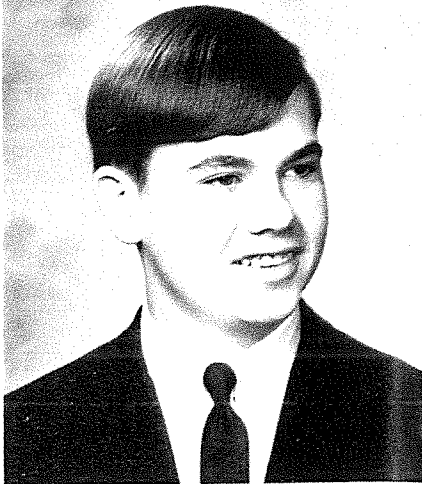

Danny Lafrentz-Entered Deadwood as a Junior.

Charles Maki-Intramural Basketball 3; Track 1,2; 12 year student.

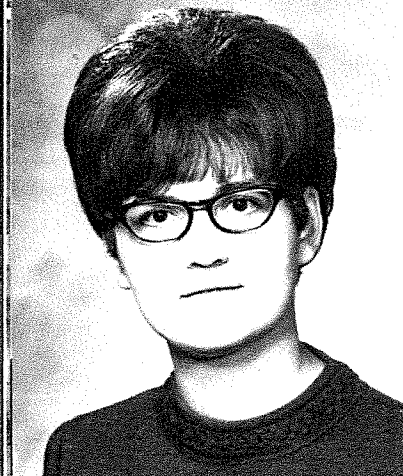
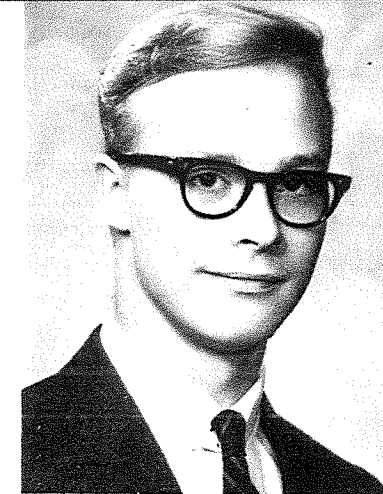

Kathey Hardy-G.A.A. 1,2,3,4; Declam 2; Dramatics 1,2,3; Chorus 1,4; Girls Glee Club 1,4; Bruin 2,3,4; Coeds 2,3,4; Pep Club 1,3,4; French Club 1,2; Math Club; March 65 Student of the Month; 12 year student.

Francis X. Iverson-Band 1,2; 12 year student.



Doug Lagg-Football 3,4; Basketball 1; "D" Club 3,4.

Delores Marshall-G.A.A. 1; Band 1,2,3; Pep Band 1,2,3; Chorus 1,2; Girls Glee Club 1,2; Pep Club 1; French Club 1,2; First Grade Assistant 4; Band Secretary 3; employed at Telephone Co.; 12 year student.

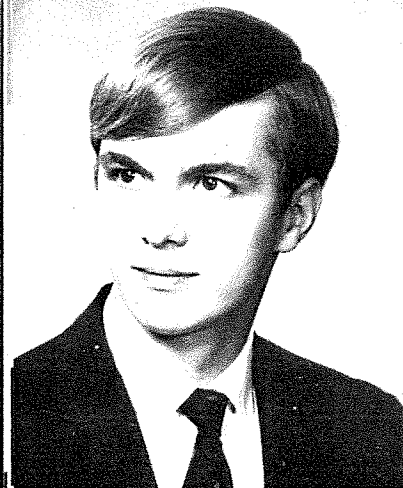

Robert Harlan-Entered Deadwood as a Junior; employed at Franklin Hotel.

Bob Katon-Band 1,2,3,4; Pep Band 1,2,3,4; Chorus 3,4; Boys Glee Club 4; Bruin 3,4; editor of Bruin 4; Student Council vice-president 4; All State Chorus 4; Boys State 3; All State Band 4; September 67 Student of the Month; Dramatics 3,4; 12 year student.

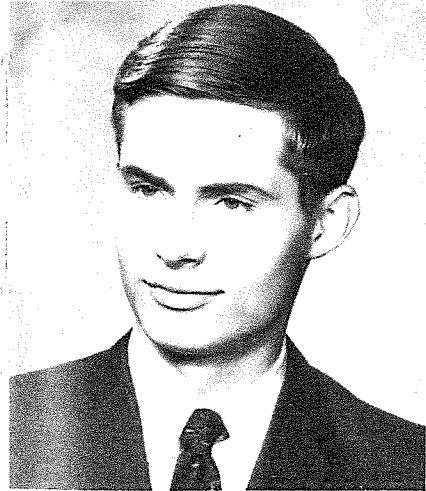
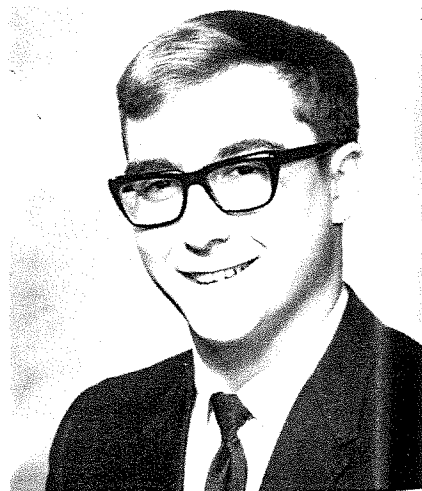

Mark LaLonde-Bruin 4; employed at Thorpes Jewelry.

Emmerich Mayer-A.F.S. from Austria; Chorus 4; Boys Glee Club 4; Bruin Staff 4; French Club 4; Musical "The Boyfriend."

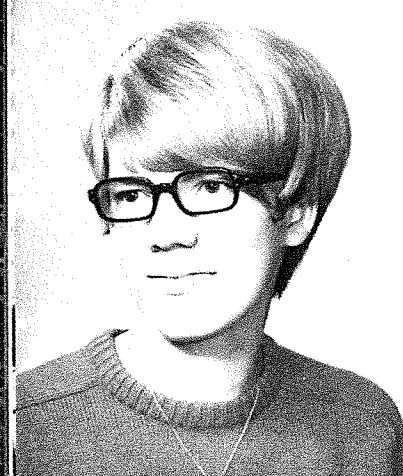
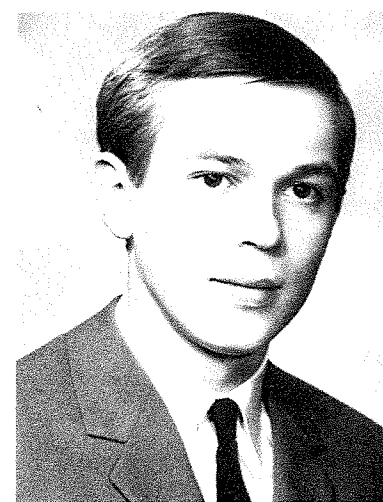

Linda Heinrich-G.A.A. 1,2,3; Bear Log 3; Bruin 4; Pep Club 1,2,3,4; 12 year student.

Ron Koskela-Football and Basketball Manager 1,2,3; Track 1; Chorus 4; Boys Glee Club 4; Bruin 4; "D" Club 1,2,3,4; Math Club; Boys State 3; 12 year student.

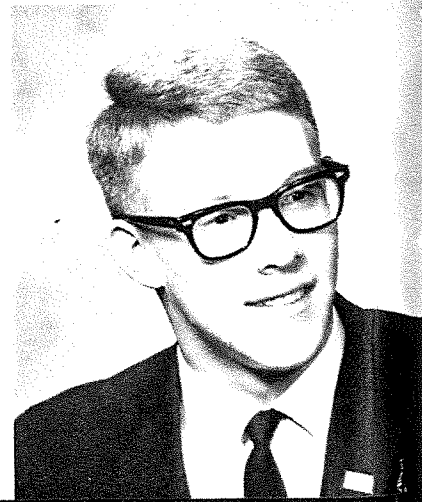

Jean Luckie-G.A.A. 1,2,3; Chorus 3,4; Girls Glee Club 3,4; Bruin 4; Coeds 4; Pep Club 1,2,3,4; French Club 1,2; Cheerleader 1,2; 12 year student.

Jeanna Maynard-G.A.A. 1,2; Band 1,2,3,4; Pep Band 1,2,3,4; Pep Club 1,2,3,4; Bear Log Staff 3,4; Editor 4; First Grade Asst. 4; Cheerleader 1; Majorette 1,2,3,4; 12 year student; French Club 2,3; Employed at Forest Service.

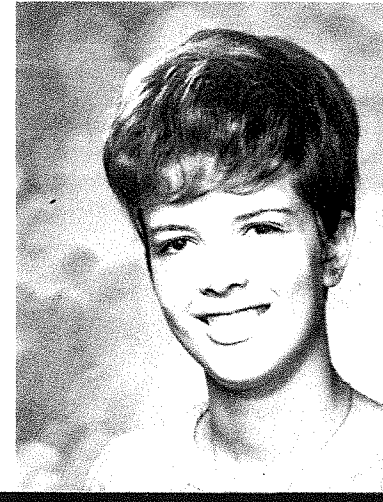

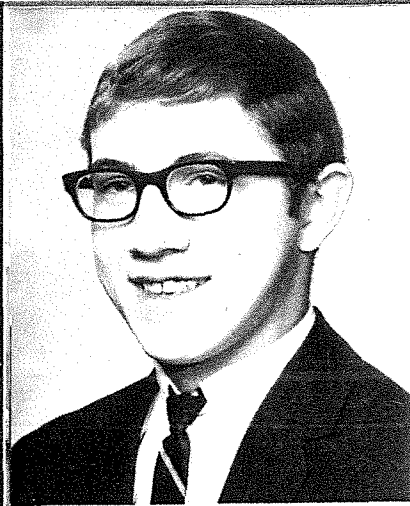

Robert Moser-Band 1,2,3,4; Pep Band 1,2,3,4; Stage Band 1,2,3; 12 Year Student.

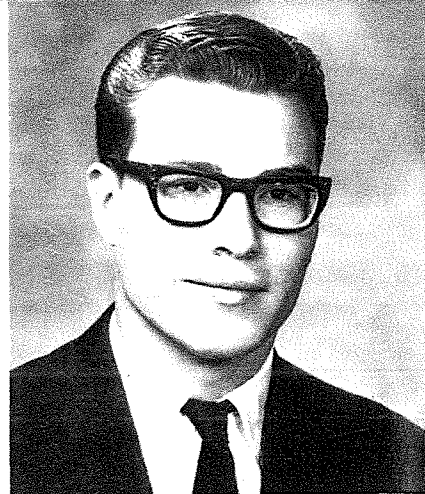

Arlie Percy-Football 1,2,3,4; Basketball 1,2; "D" Club 2,3,4;



Margaret Robidou-G.A.A. 1,2,3; Dramatics 2,3,4; Band 1; Chorus 3,4; Girls Glee Club 3,4; Bear Log 3; Bruin Staff 3; Coeds 1,2,3,4; Pep Club 1,2,3,4.



Vicki Sordahl-G.A.A. 1,2; Dramatics 1,2,3; Band 1,2,3,4; Pep Band 1,2,3,4; Chorus 4; Girls Glee Club 4; Bear Log 3,4; Bruin 3,4; Pep Club 1,2,3,4; 12 Year Student.

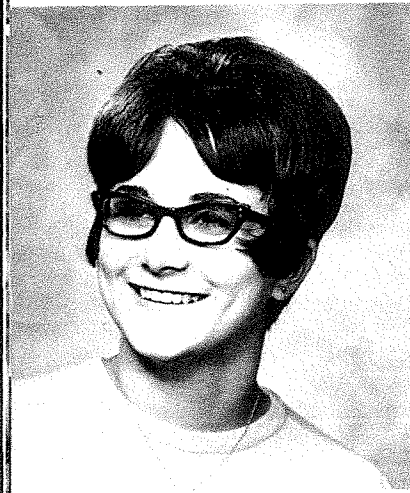

Jane Nelson-G.A.A. 1,2,3,4; Chorus 1; Girls Glee Club 1; Bear Log 3; Coeds 2,3,4; Office Helper 3,4; Pep Club 1,2,3,4; French Club 1,2; Class Sec-Treas. 1; "A" Squad Cheerleader 4; Class Queen 1; All School Queen 4.

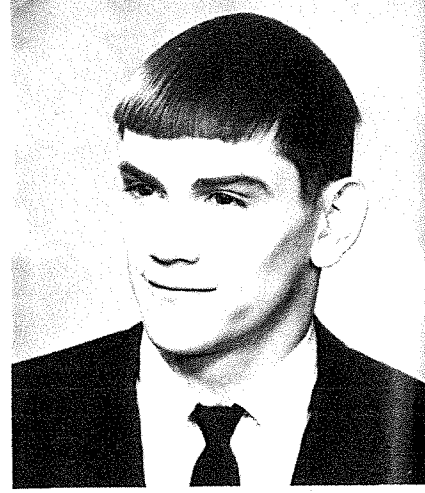

Randy Porterfield-Football 1,2; Basketball 1,2,3; Track 1,2,3; "D" Club 3,4; Entered Deadwood as a Junior.



Donna Sievers-G.A.A. 1,2,3,4; Pep Club 4.

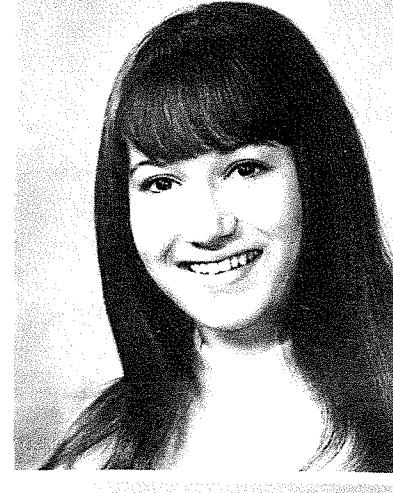

Stephanie Torgerson-G.A.A. 1,2,3,4; Kindergarten Asst. 4; Pep Club 1,2,3,4; French Club 1,2; Class Sec-Treas. 2; Cheerleader 1,2,3,4; Class Queen 2; All School Attendant 4; Girls State 3; 12 Year Student.

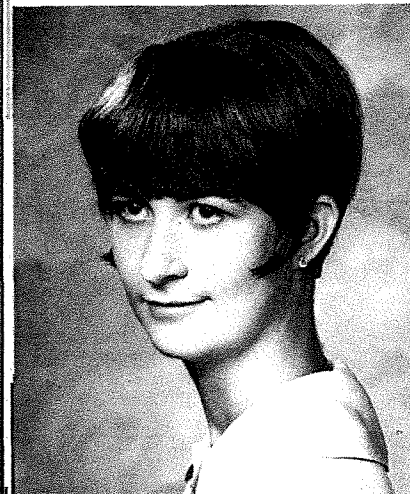

Judy Ondriezek-G.A.A. 2,3,4; Chorus 1,2,3,4; Girls Glee Club 1,2,3,4; Pep Club 4; 12 Year Student.



Dan Rieb-Band 1,2,3,4; Pep Band 2,3,4; Stage Band 2; Employed at Safeway.



Gail Smith-G.A.A. 2,3,4; Bear Log 4; Bruin Staff 4; Coeds 4; 1st grade Asst. 4; Pep Club 1,2,4; French Club 3,4.



Dean Wagner-Football 1,2,3,4; Basketball 1,2,3,4; Track 1; "D" Club 3,4; Class Pres. 3; Student Council 3; All District Football 4; 12 Year Student.



Faunille Pearson-G.A.A. 1,2,3,4; Chorus 1; Girls Glee Club 1; Coeds 2,3,4; Pep Club 1,2,3,4; French Club 1,2; Class Sec-Treas. 4; Class Queen 4; 12 Year Student.

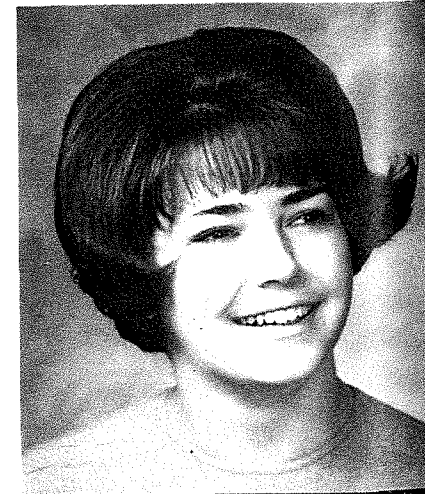

Susan Reman-G.A.A. 1,2,3,4; Pres. 4; Chorus 1; Girls Glee Club 1; Bear Log 4; Bruin 4; Coeds 2,3,4; Kindergarten Asst. 4; Pep Club 1,2,3,4; Pep Club Sec. 4; Student Council Member 3; Betty Crocker Award 4.

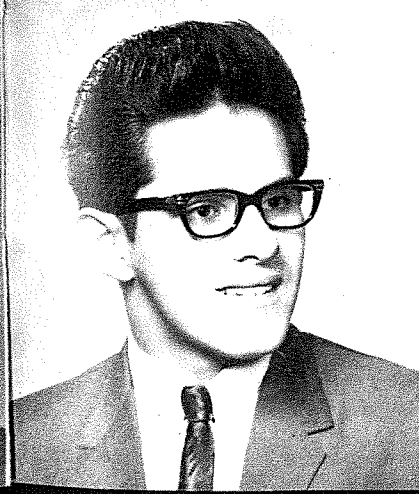

Jerry Smith-Intramural Basketball 2,3,4; Football 1; Track 1,2; Employed at Black Hills Novelty Co.; One Act Plays 4.



Deanna Wells-G.A.A. 3; Chorus 4; Girls Glee Club 4; Bruin Staff 4.

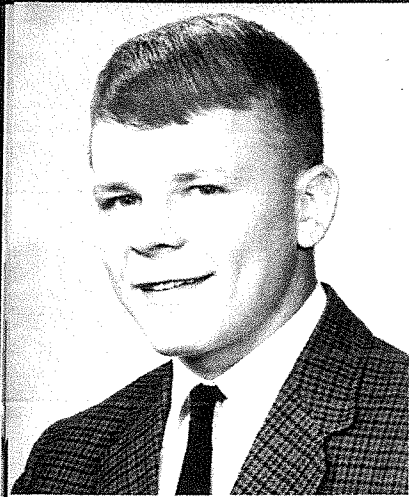

Richard Westberg-Entered As a Senior.
Chorus 4; Dramatics 4; Musical 4.

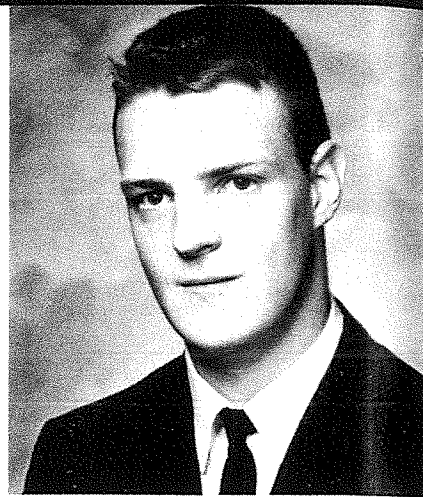

James Wolfe-Football 1,2; Track 1; 12
Year Student

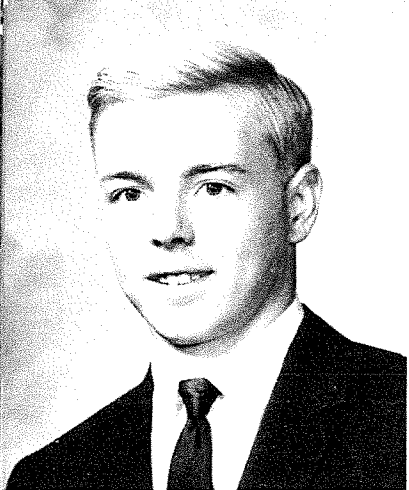

Roy Wineteer-Football 1,2; Employed at
the Standard Station.



Tom Zupet-Dramatics 3,4; Chorus 4; Bruin
Staff 1,2,3,4; "D" Club 1,2,3,4; French Club
3,4; Class Vice-Pres. 4; Student Council
Pres. 4; Member of Quill & Scroll 4.

Senior Memories

Would you believe
Rembrandt?



Xmas Joys.



Too many cooks?



Joining

Hand in Hand

for Success

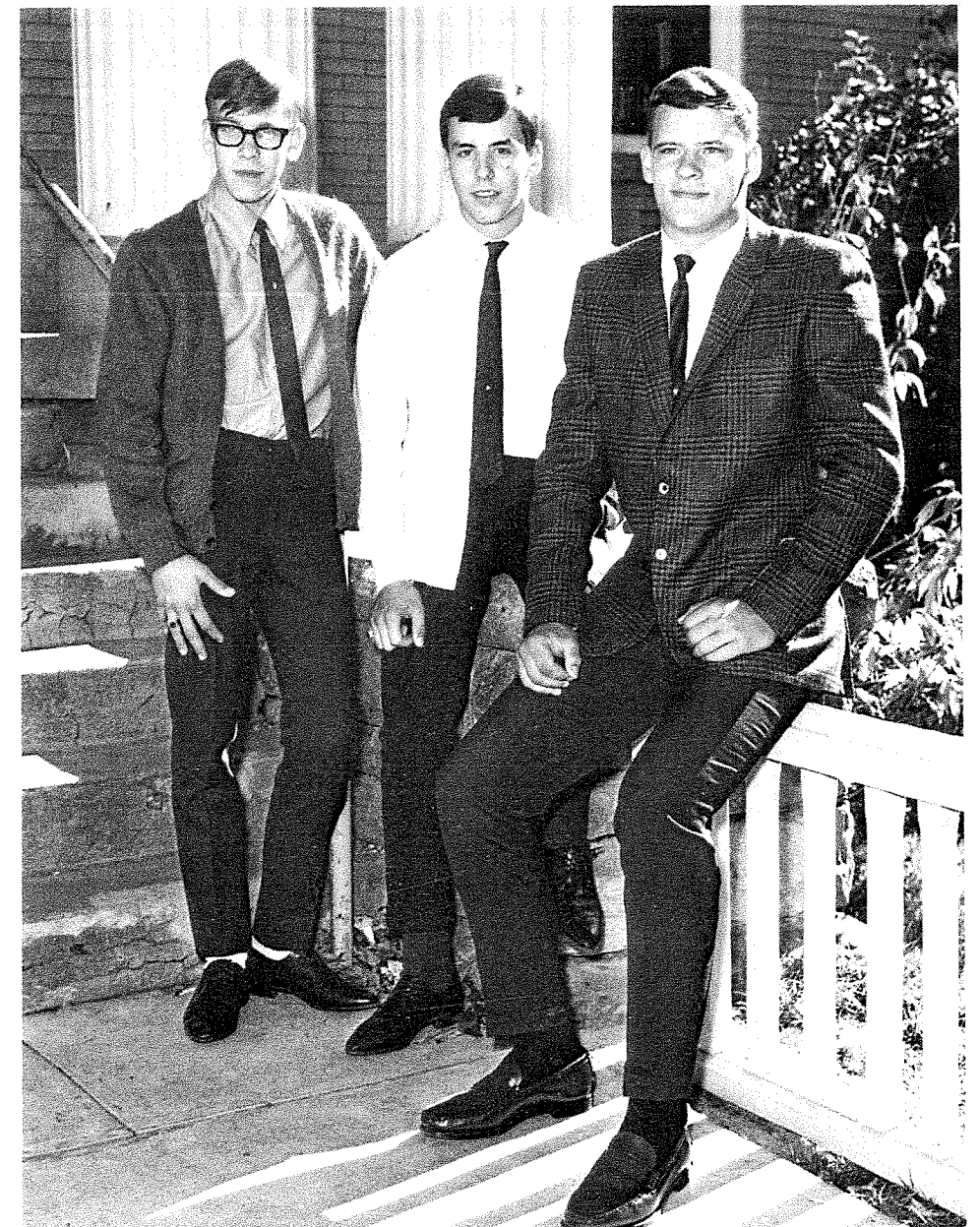

Are the Juniors

Ramona Torgerson Porterfield, a petite blonde, was the Juniors choice for queen. In her pale green formal she was escorted to the stage by Willie Aldrich.

Officers of the Junior class were Willie Aldrich, president; Gary Pummel, vice-president; and Wilbur Maynard was the secretary-treasurer. Representatives to the student council were Lynn Simon, Gary Pummel and Andy Pearson.

The Juniors would like to thank their class sponsors Mrs. Williams and Mr. Thein.

Willie D. Aldrich
President

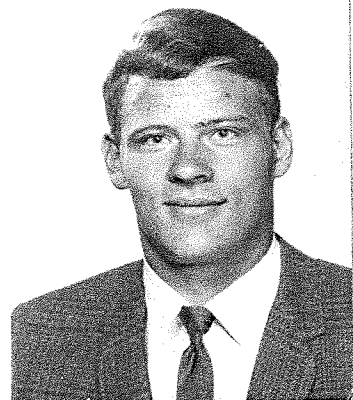

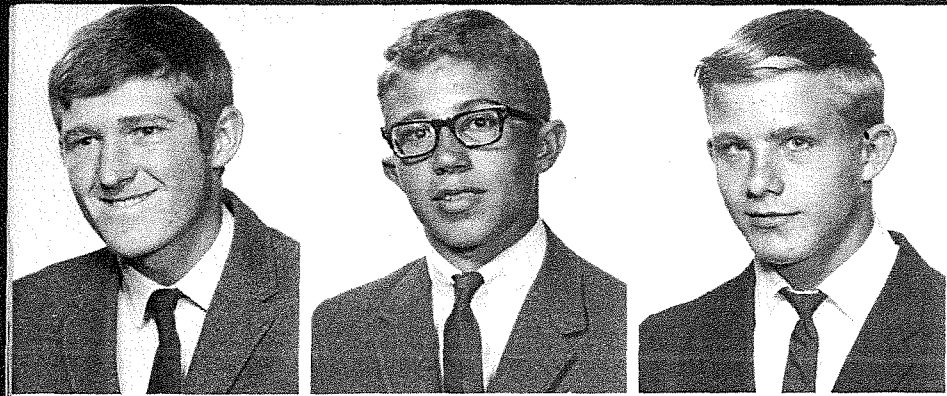

Ahl, Richard
Allen, David
Beck, Patrick

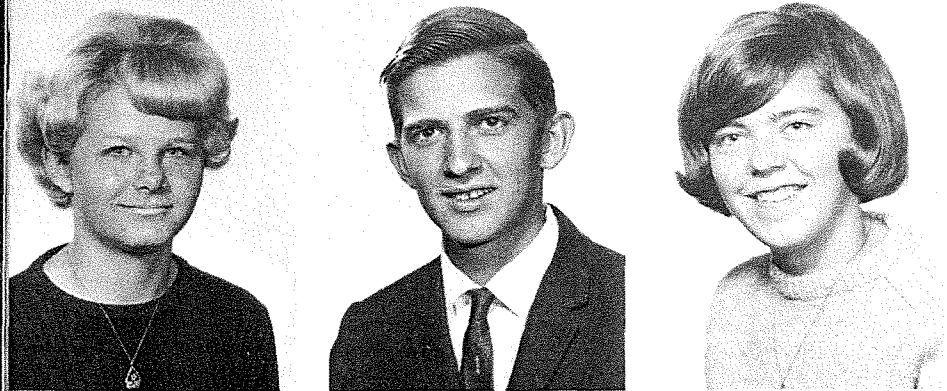

Beck, Patti
Belch, Joe
Berry, Theo



Bowman, Kathy
Buck, Karen
Creger, Steven



Ellis, David
Ford, Patty
Gerlich, Regina

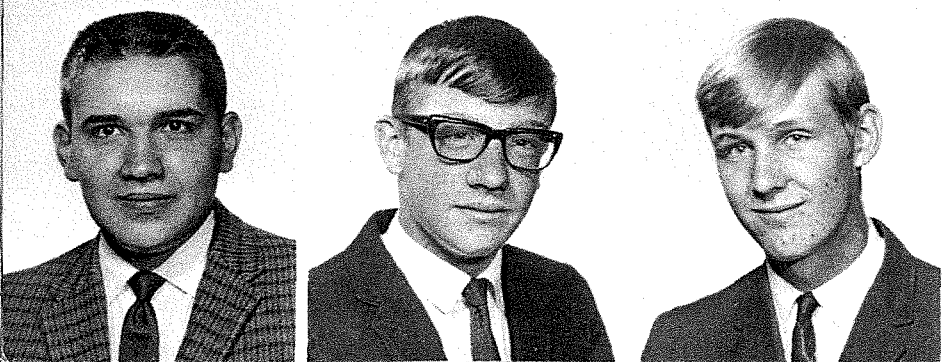

Hall, Leonard
Heckel, Tim
Heltibridle, Donald

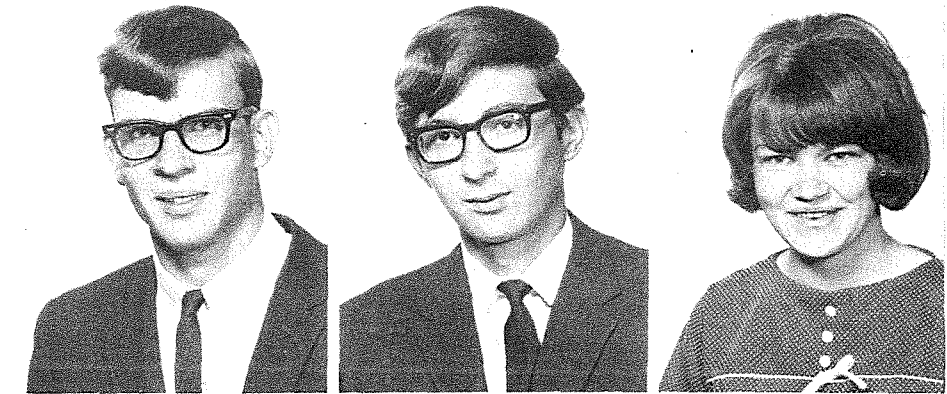

Hinker, Tim
Jahner, Larry
Karber, Barbara

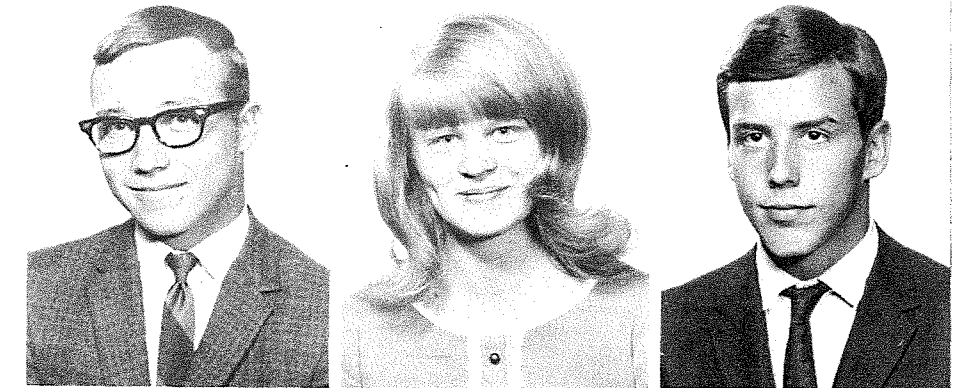

Keats, Richard
Lackey, Faith
Maynard, Wilber

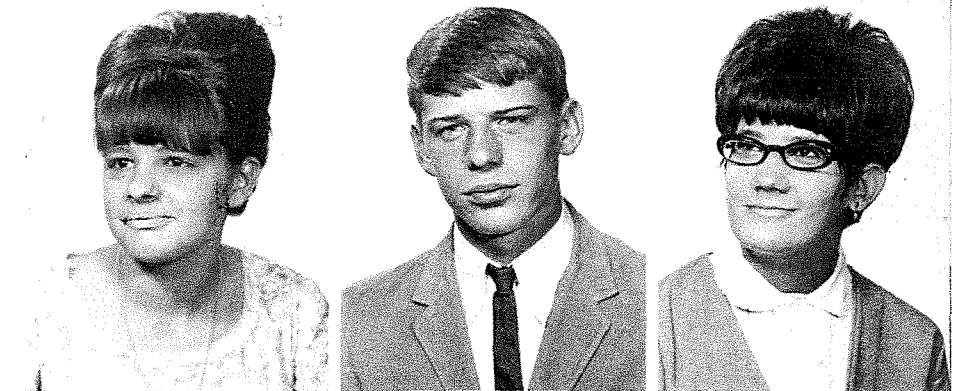

Meyer, Elaine
Meyer, Roger
McColley, Susan

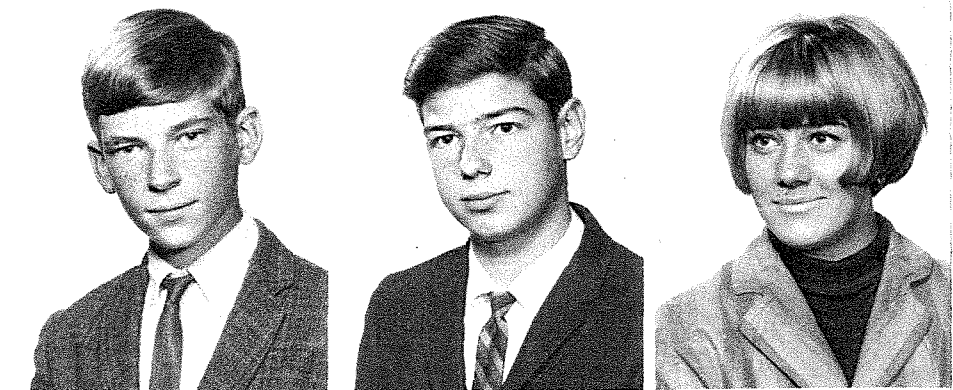

McGlade, Thomas
Olsen, Steve
Olson, Connie

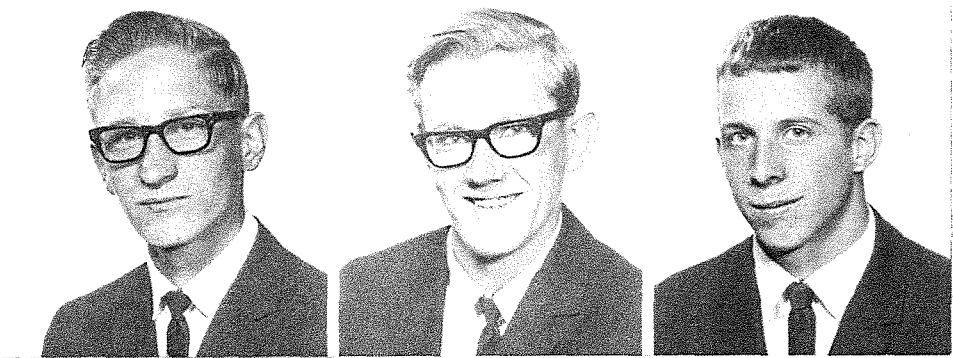

Ommen, Rodney
Palmer, Steven
Pearson, Andy

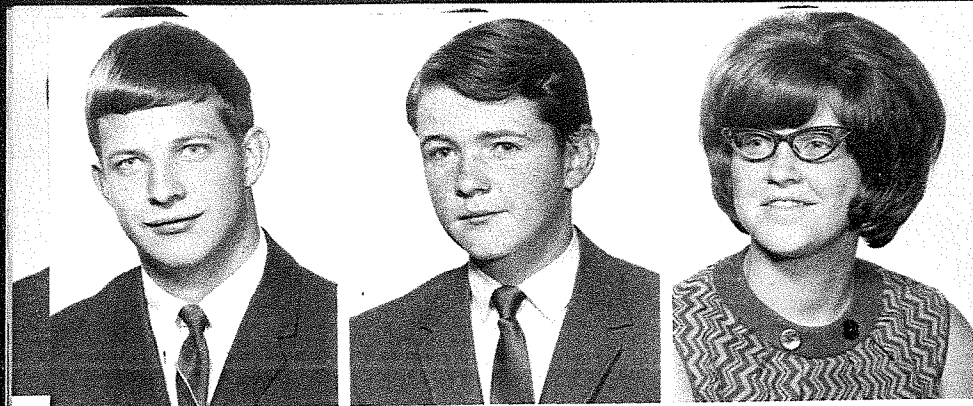

Pearson, David
Pearson, William
Percy, Kaylene



Phelps, Patricia
Praeuner, Richard
Proctor, Joy

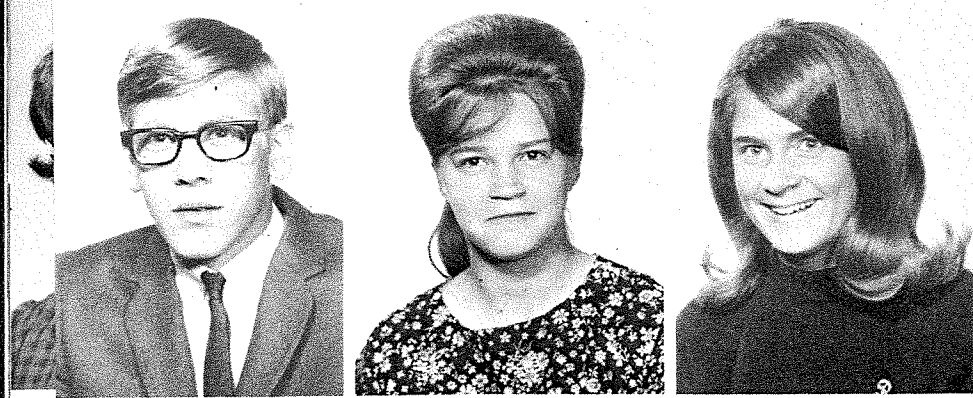

Pummel, Gary
Redinger, Edna
Robison, Linda



Robison, Lorna
Rosburg, Penny
Rovere, Christine

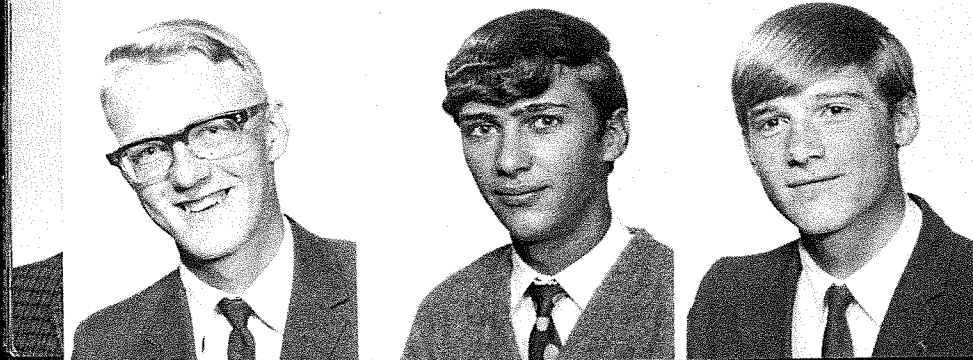

Russell, Samuel
Shama, Tim
Shockey, Gale

Sieveke, Cyril
Simon, Lynn
Singleton, Glen

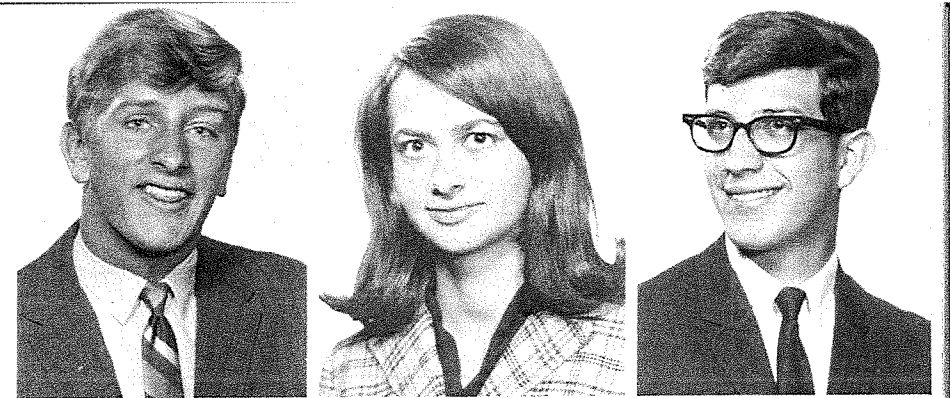

Slover, Michael
Springer, Cynthia
Stalder, Cynthia



Sulentic, Paula
Swanson, Mary Ann
Thomson, Edward



Porterfield (Torgerson), Ramona
Wescott, Jadene
White, John

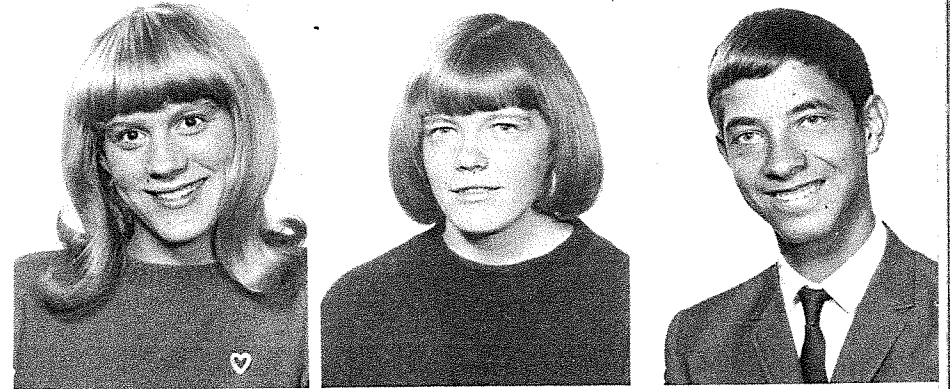

Williamson, Corlis
Windedahl, Tamara
Wineteer, Susan

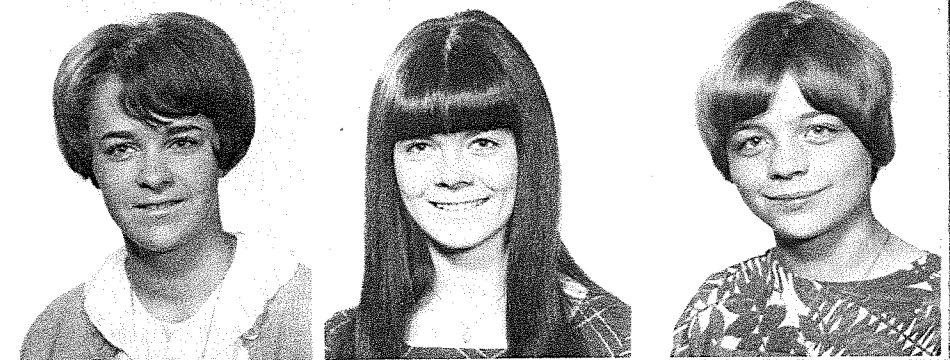

Sophomores

Seek

Success



R. Harlan-Sec-Treas., R. McVay, President, D. Sulentic-Vice-President.

The Sophomore Class this year elected Richard McVay as president; David Sulentic, vice-president; and Richard Harlan as Secretary-treasurer.

Julie Ahl, Richard McVay and William Griffin were chosen to represent the class for Student Council.

Sandra Huddleston reigned as sophomore class queen. Richard McVay escorted her to her throne.

Sophomore money-making projects were a chili supper held at the Masonic temple and selling tickets to the musical "The Boyfriend."

Mrs. Sibell and Mr. Wanhnen were the class advisors.

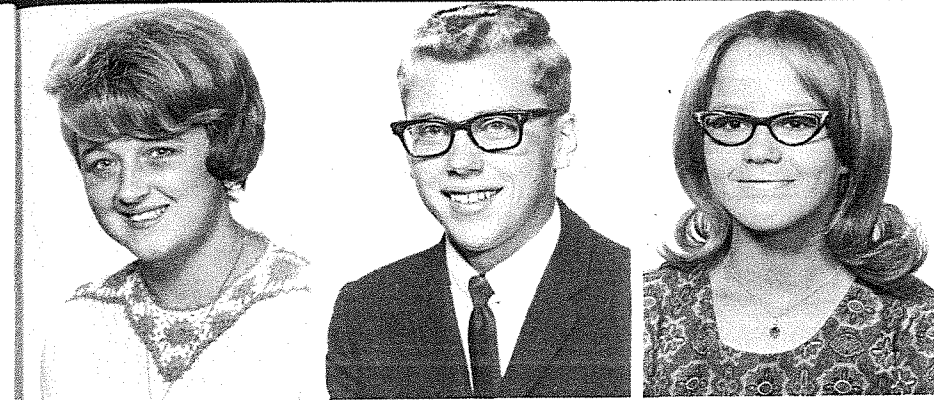

Ahl, Julie
Albrecht, Howard
Anderson, Jeanette

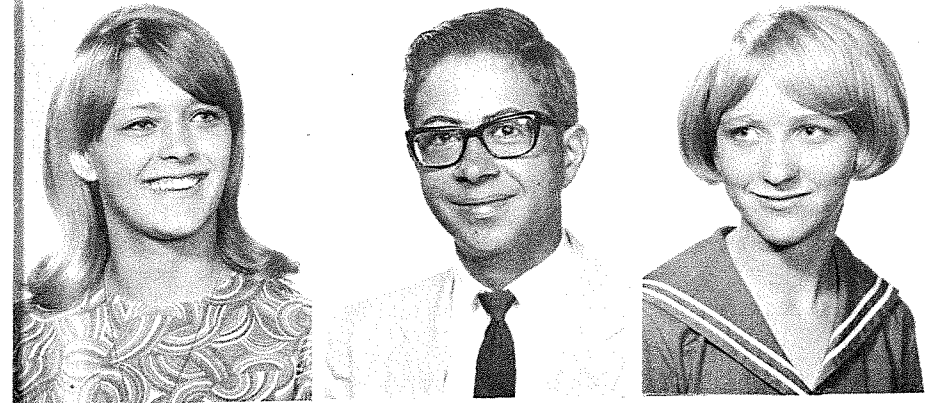

Bakke, Kathy
Baumberger, Mike
Brown, Cathy

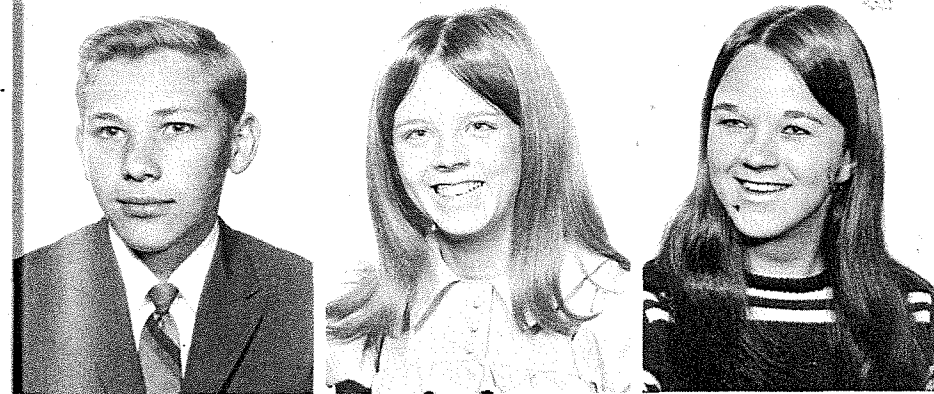

Buck, Randy
Charter, Cheryl
Cleveland, Dixie

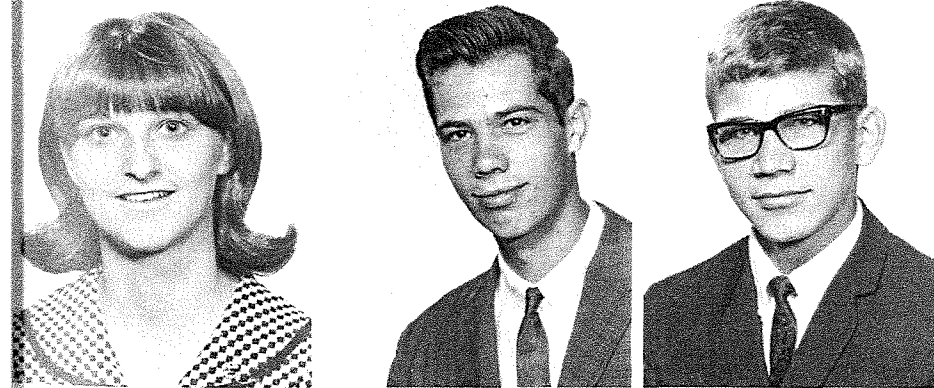

Collins, Ellen
Craig, Danny
Crawford, Tim

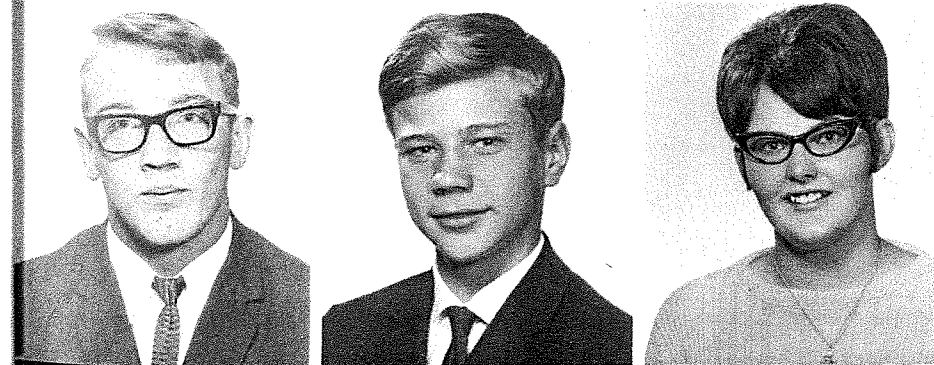

Davis, Joe
Diede, Leo
Ells, Cindy



Farwell, David
Foreman, Kristine
Fredericksen, Randy

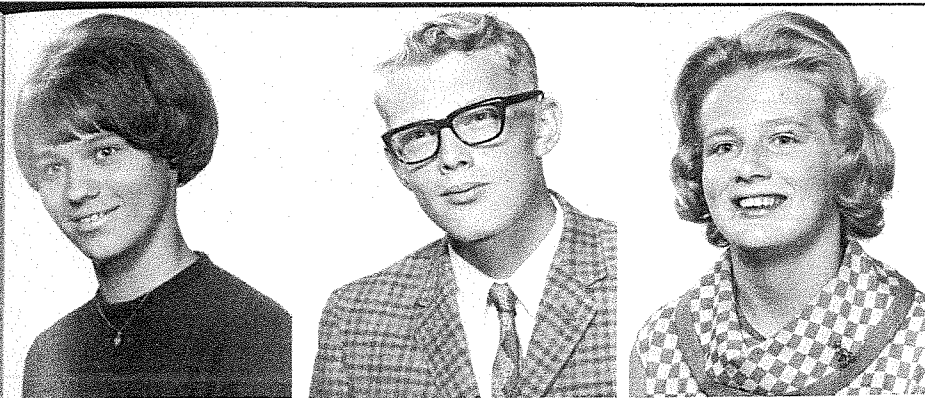

Keats, Cathy
Kuper, Jim
Kuper, Ngaire



Fritz, Cheryl
Guthmiller, Gloria
Griffin, Bill

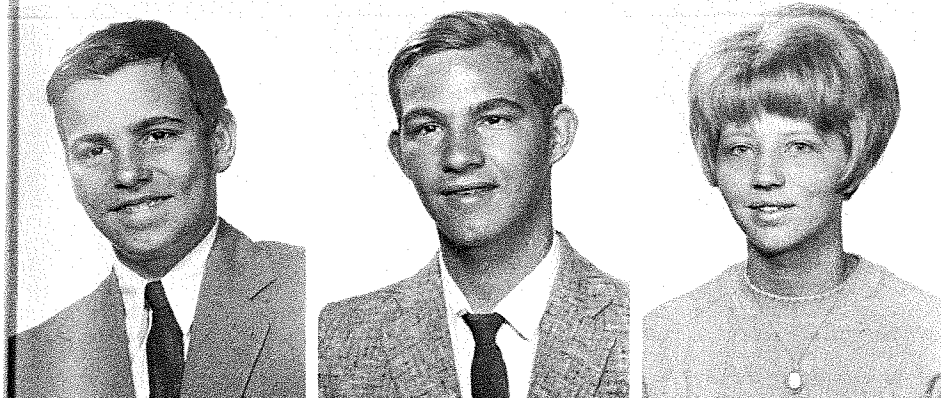

Lanphear, Gary
Lanphear, Glen
Larson, Sharon

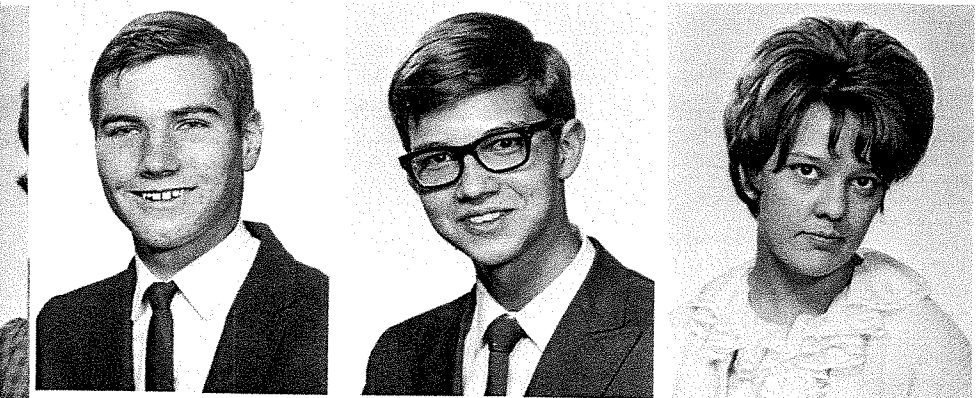

Grinager, Gale
Harlan, Richard
Hartley, Marilyn



Longdon, Gordon
Martin, Joe
Maynard, Cleo



Heltibridle, Dallas
Hintz, Marie
Holso, James

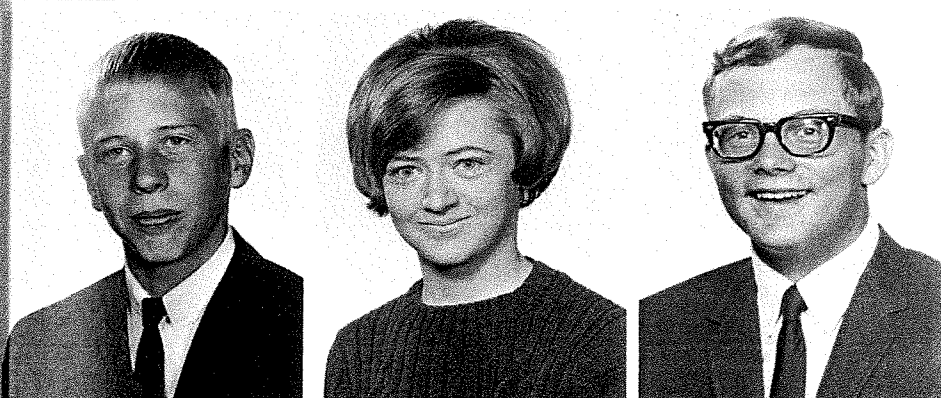

Maynard, Melvin
McGrath, Dinise
McVay, Richard



Huddleston, Sandy
Johnson, Clareen
Karas, Debbie



Meyer, Harold
Miles, Barbara
Mohr, LeeAnn

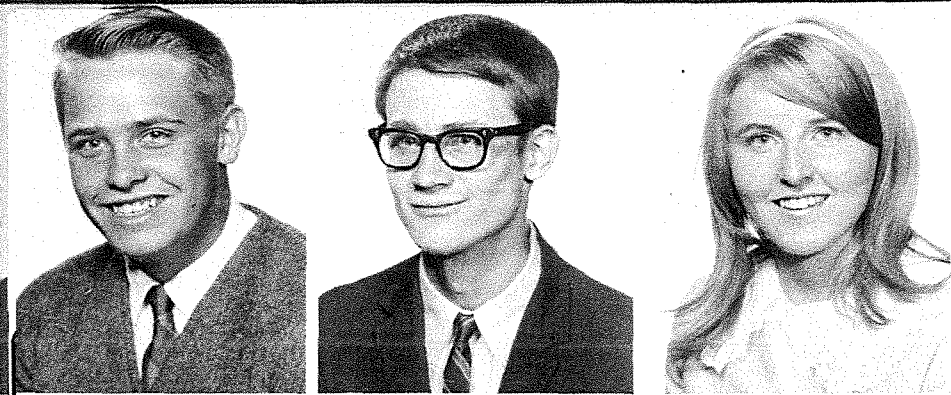

Neiffer, Dale
Olson, Greg
Ostby, Joy

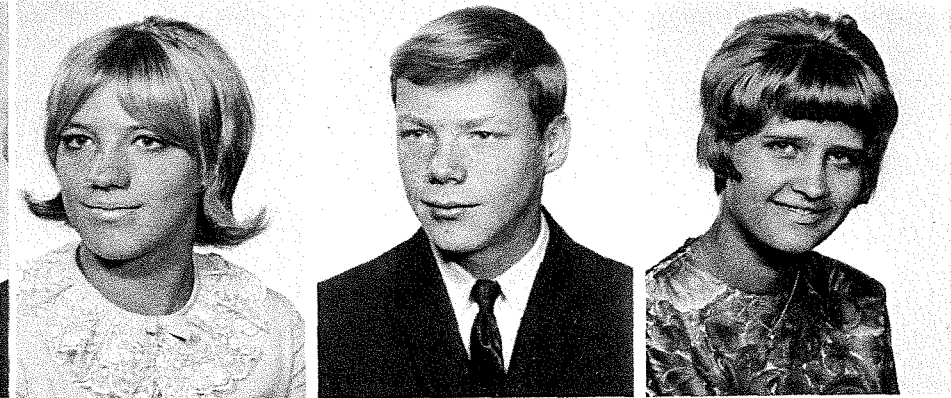

Painter, Leigh
Painter, Lynn
Porter, Connie

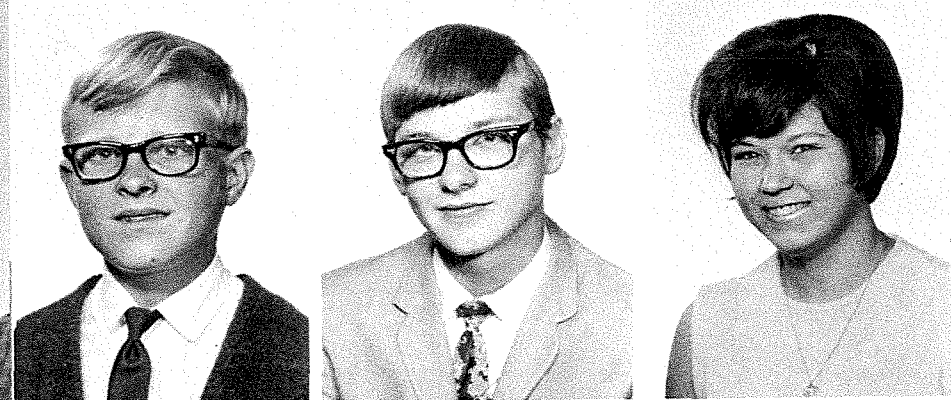

Porter, Gerald
Purchase, Donald
Quenzer, Lorraine

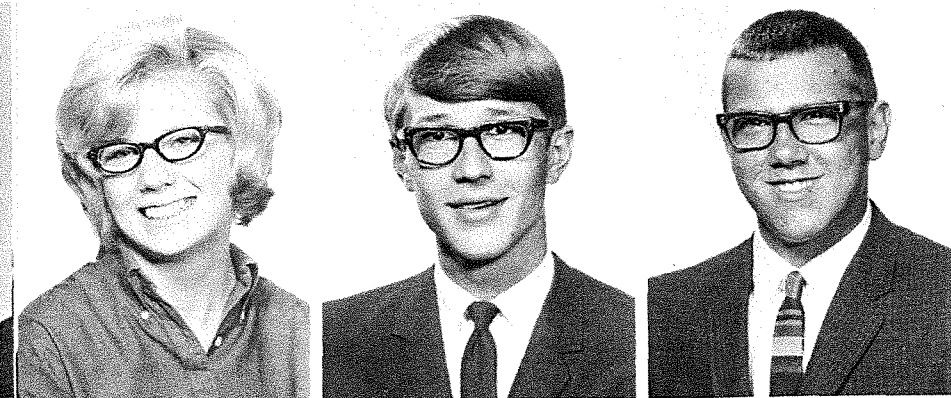

Renner, Alice
Roberts, Dennis
Roberts, Jack



Rogers, Marie
Sandidge, David
Scissons, Sally



Shedd, Sandra
Simon, Wanda
Smith, Mike

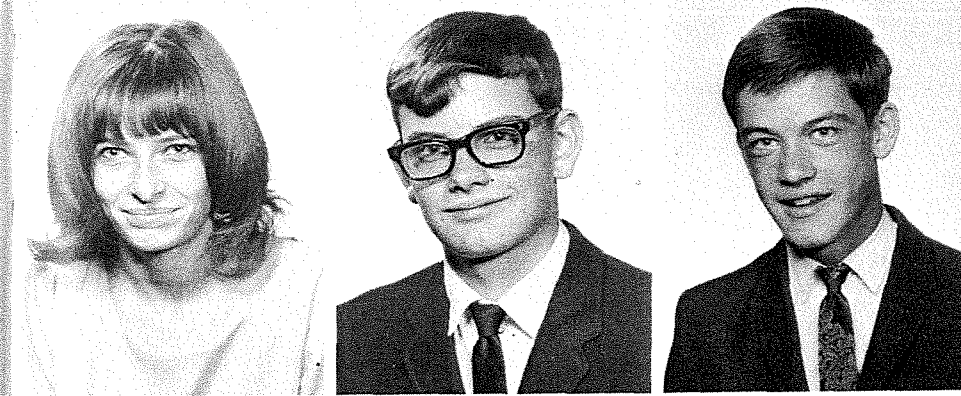

Stott, Mary
Stratton, Doug
Sulentic, David



Teller, Pam
Thacker, Kathie
Thoresen, LeAnn

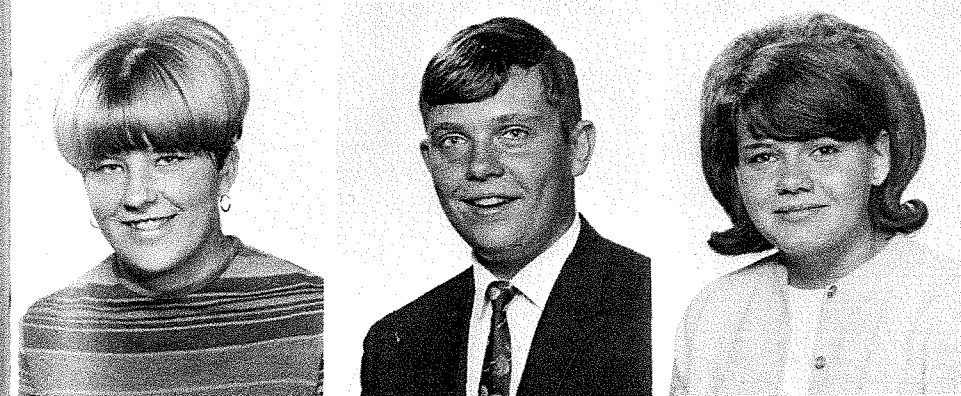

Thoresen, LuAnn
Vaughn, Louie
Williamson, Kriss



Wineteer, Jim
Young, Linda

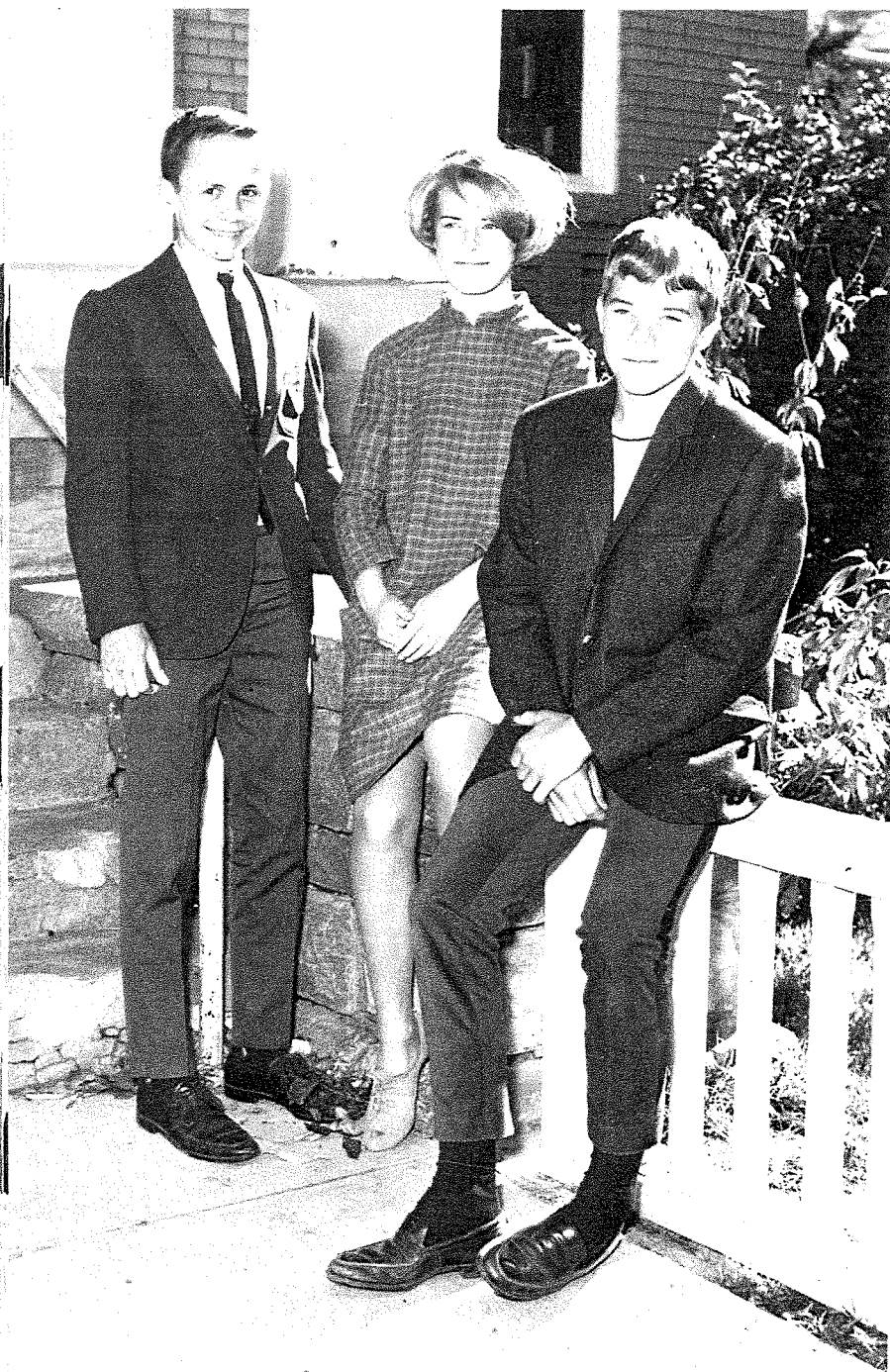

President, Matt DeBow; Secretary-treasurer, Gwen Olsen; Vice-president Lynn Wagner.

Matt DeBow was chosen to lead the freshmen class, with Lynn Wagner as vice-president and Gwen Olsen as secretary-treasurer. Freshman royalty, appearing in a pink and white formal, was Nancy Nelson. Matt DeBow served as escort, and Lyle Schwindt as crown bearer. Representing the freshmen class in student council were Doug Hint, Paul Berry and Robert Shama. For money making projects the freshmen sponsored a sock-hop. The students decorated their socks for prizes. First prize was a record album given to Sulaine Heltibridle. Second place was given to Kris Foreman. Another money making project was selling tickets for the musical "The Boyfriend."

Mr. D. Myers and Mr. J. Williams acted as class advisors.

Freshmen

Complete

First

Step

Ahl, Tom
Bailey, Jim
Baumberger, Patti
Beals, Suzanne

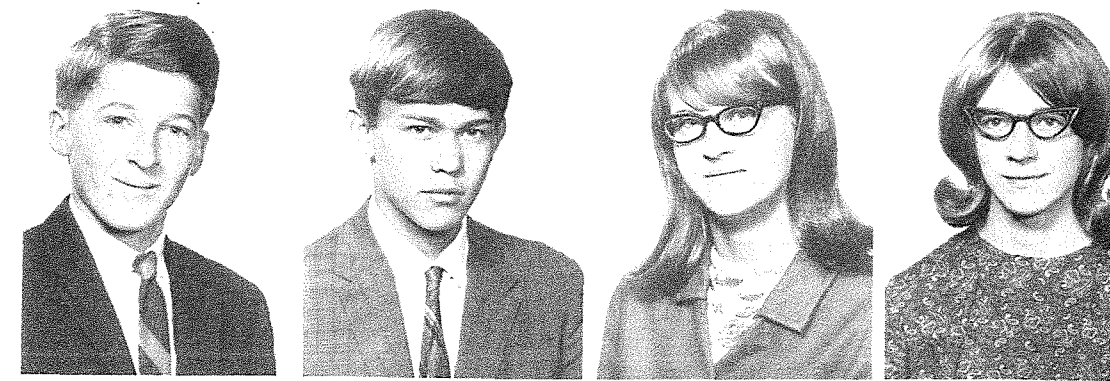

Beltch, Charles
Berry, Paul
Besso, Mike
Bowman, Vicky

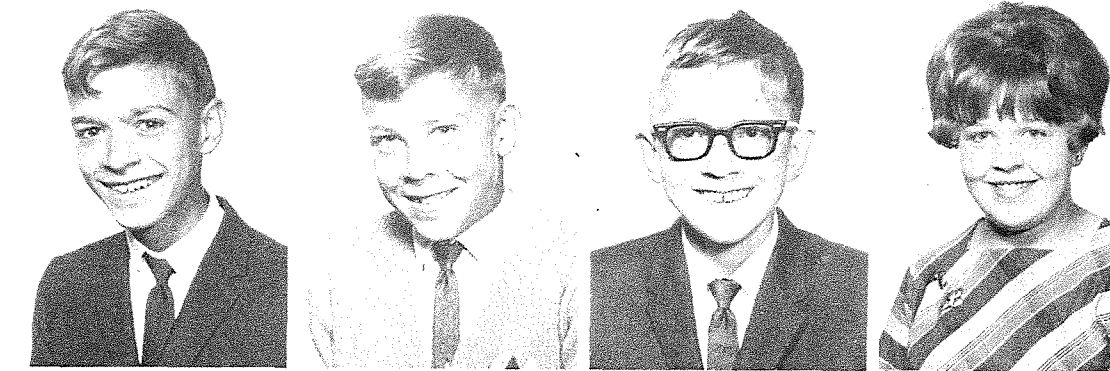

Campbell, Robert
Caron, Bill
Charter, Chet
Coburn, William

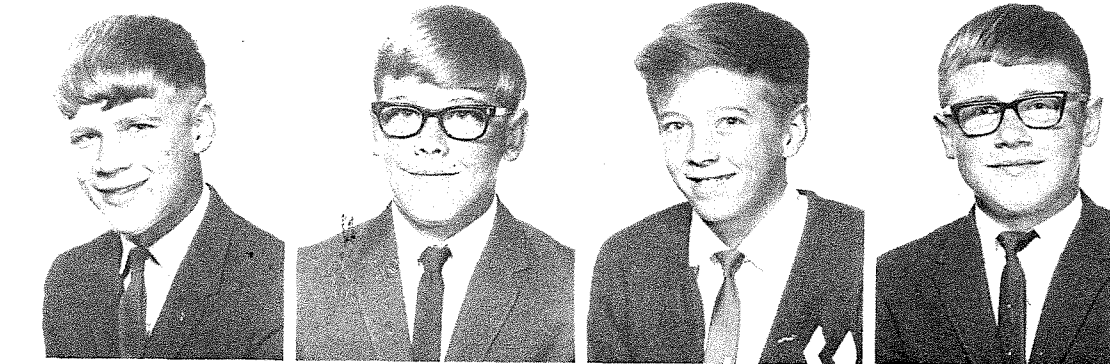

Collins, Kathleen
Cooper, James
Crane, Debbie
DeBow, Mathew



Edstrom, Dwight
Duffield, Joy
Feist, Susan
Fredrickson, Debra



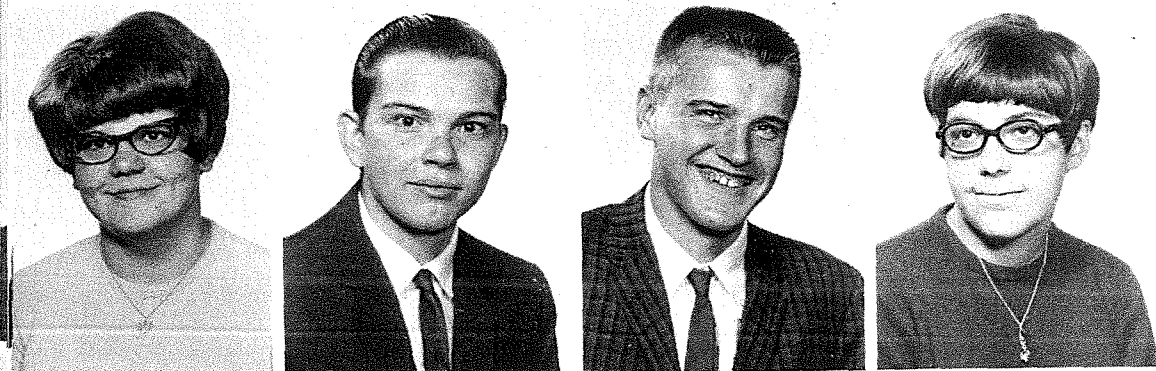

Fuhrman, Kathy
Fuller, Dale
Hageman, David
Hardy, Phyllis



Heckel, Janet
Heltibridge, Sulaine
Himmerich, Cheri
Hintz, Douglas



Hoffman, John
Island, Janice
Jahner, Miles
Johnson, Diana

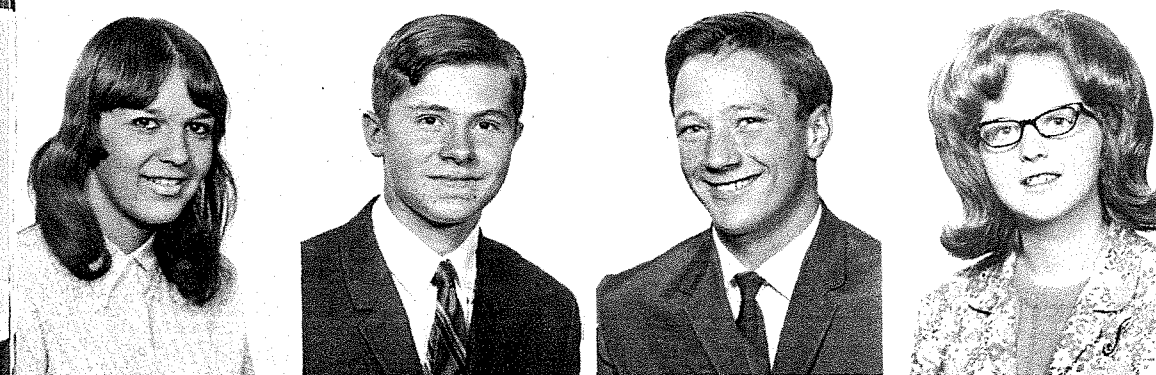

Kerr, Becky
Larive, James
Mattson, Rocky
Maynard, Sandra

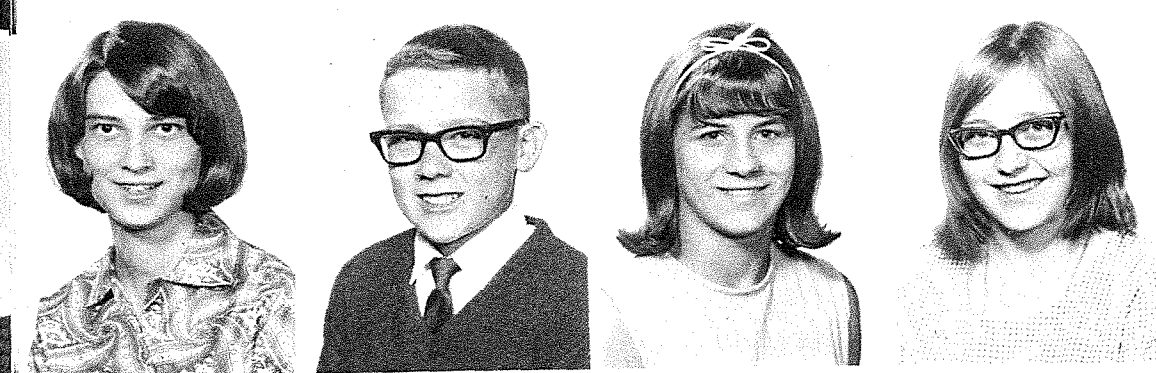

McGlade, Suzanne
McKee, Rick
Nelson, Nancy
Ness, Marian



Newman, Frank
Olsen, Gwen
Ommen, Kenneth
Opitz, Michael

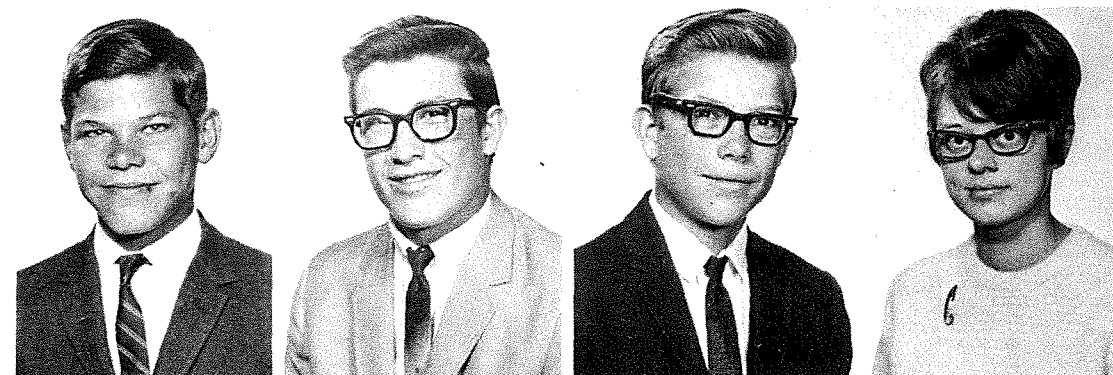

Papka, Dean
Percy, David
Percy, Steve
Perry, Colleen

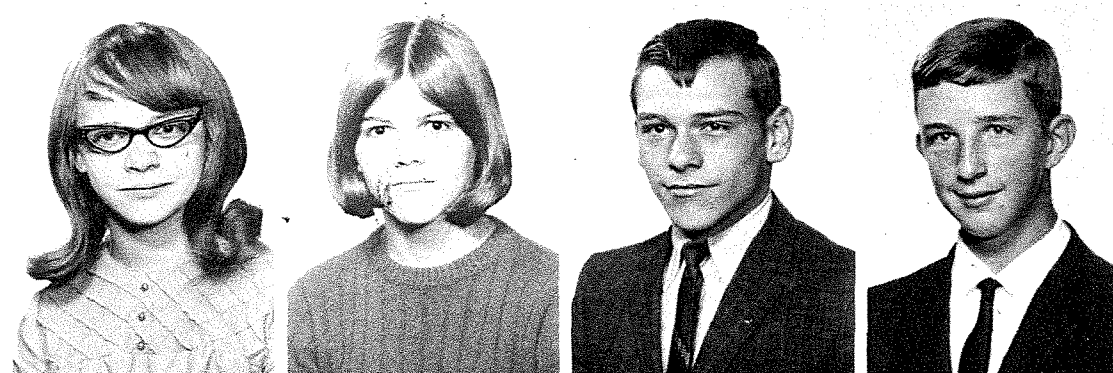

Phelps, Kathy
Porterfield, Elayne
Praeuner, Terry
Proctor, Jerry



Rogers, Barbara
Rowell, Robert
Ryan, Jane
Shama, Bobby



Shedd, Greg
Shockey, Linda
Skalsky, Doloris
Smith, Sandra



Sorlie, Lynn
Stalder, Larry
Sulentic, Sharon
Wagner, Lynn



Walker, Ruth
Wells, Linda
Westbrook, Terry
White, Elizabeth

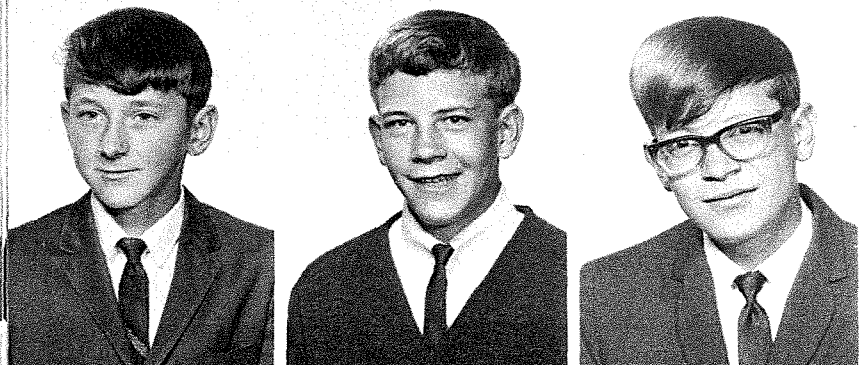

Williams, Dennis
Williamson, Bill
Willuweit, Mark

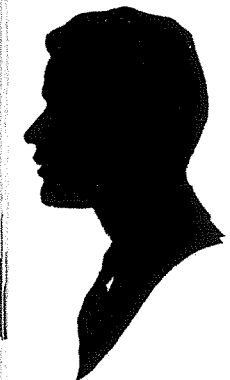

Not Pictured: David Webb

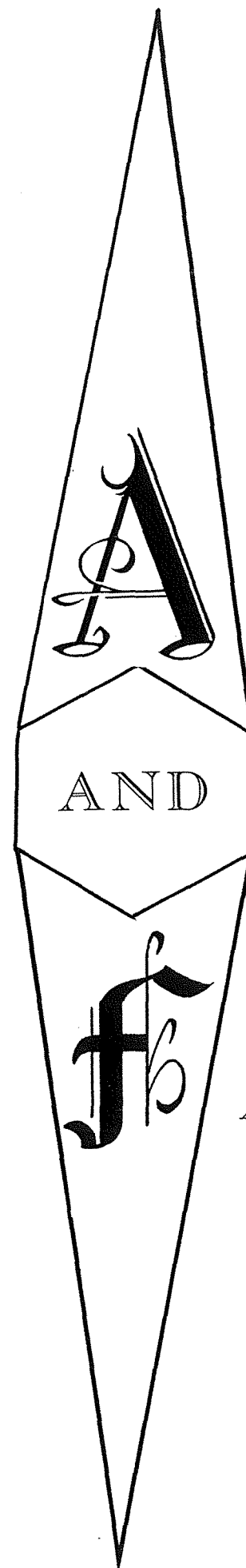

ADMINISTRATION

AND

ACULTY



Student Council

BACK ROW: P. Berry, D. Hintz, J. Ahl, A. Pearson, B. Griffin, Mr. Halsey, R. McVay, G. Pummel, R. Torgerson, B. Shama. SITTING left to right: L. Crary, T. Zupet, B. Katon.

The Student Council

The Student Council of the year 1967-68 consists of 12 members, 3 from each high school class. This year the representatives of the senior class and also the officers are: Tom Zupet, president; Bob Katon, vice-president; and Lowell Crary, secretary. The Student Council's main project this year is giving a scholarship to a graduating senior student of the class of '68, who was Susan Reman. The Council also sponsored a dance and operated the concession stand several times throughout the year.



Mr. Gordon

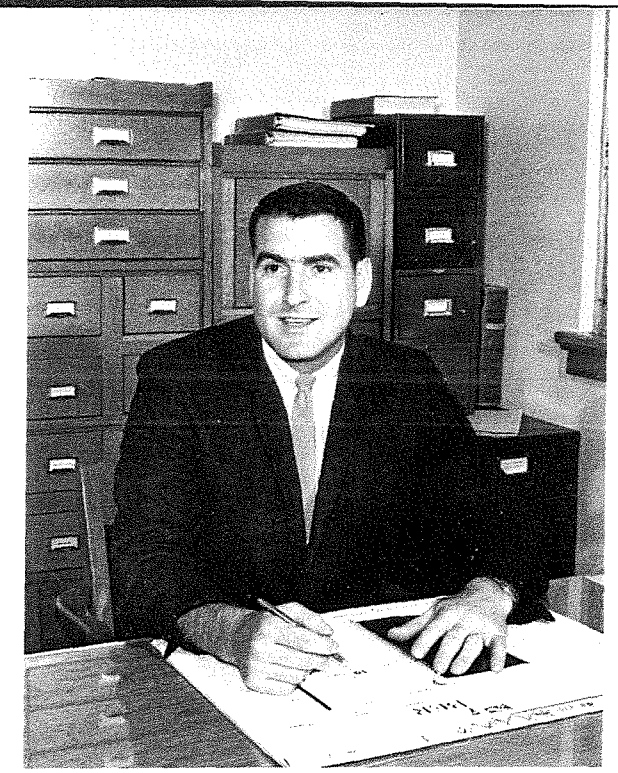

Mr. Halsey

Administration Aids in Quest for Knowledge

Mr. Gordon, superintendent, and Mr. Halsey, principal, were responsible for the able leadership offered to DHS students and faculty. Working very closely with the school board and guided by the wishes of the community, they worked to offer the best educational opportunities possible.

Members of the School Board

STANDING left to right: Mr. Gordon, William Berry, Larry Ryan. SITTING left to right: Mrs. O'Riley, Mrs. Mattox, Don Derosier.

Mrs. Verna O'Riley
Secretary of the
School Board

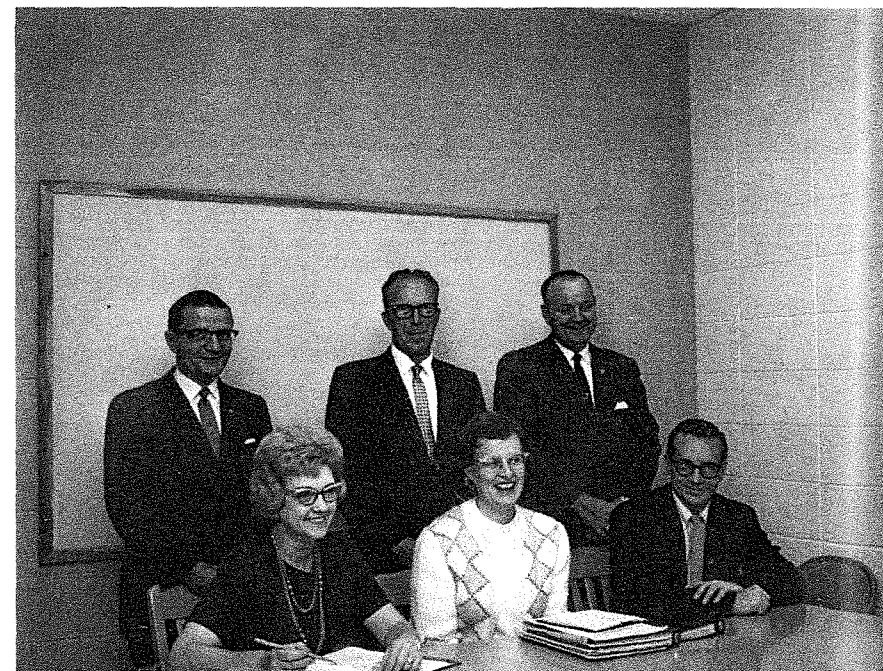

Mary Redinger



Yvonne Jones

Mr. Wick
English II, 12, Psychology

Mrs. Hartmann
English II, Journalism, Chorus,
BRUIN, Public Relations,
Creative Writing.

Mrs. Sibell
English 9,10, BEAR LOG
Sponsor.

Mrs. Akrop
Geometry, Algebra

Mr. Myers
English 9,10, Speech, Drama,
Declam

Mr. Wanhanen
Algebra, Advanced Algebra, Sr.
Math

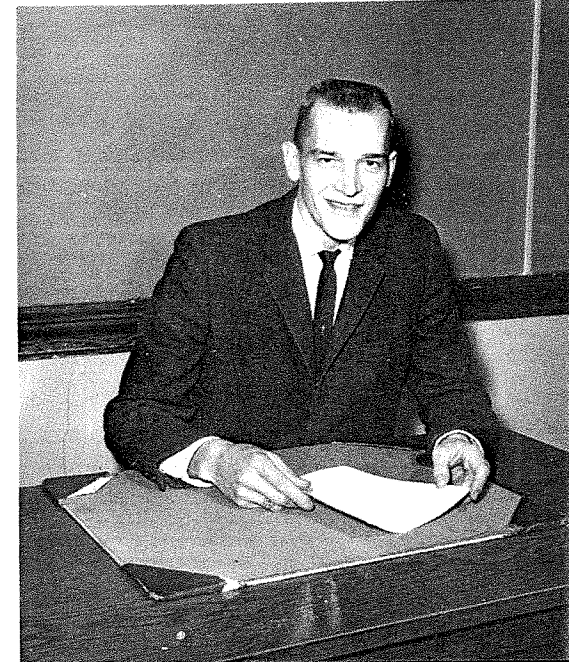

Mr. Huffman
Biology, Boys' Physical Educa-
tion, Head Football Coach, Asst.
Basketball Coach

Mr. Williams
Physics, Chemistry, General
Science

Mrs. Williams
American History, World His-
tory, Civics, BEAR LOG co-
sponsor

Mr. Divich
Boys Physical Education, World
Geography, Head Basketball
Coach, Asst. Football Coach

Mr. Thein
French I, II, Sociology





Mrs. Harrison
Home Economics I, II, Family
Living

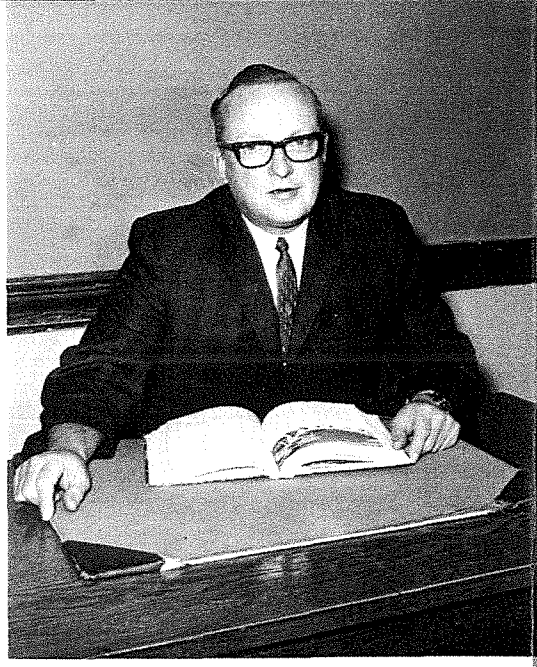

Mr. Miller
Counselor, B Band



Mrs. Krug
Girls Gym, G.A.A. Cheer-
leader Sponsor



Mr. Ruckdaschel
Librarian, Typing



Mr. Clark
A Band, Pep Band



Mrs. Burrington
Typing, Shorthand, Bookkeeping

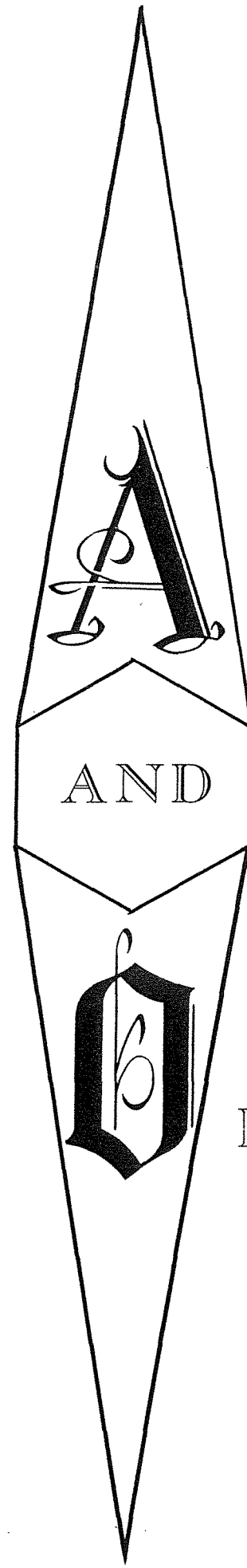

ACTIVITIES

AND

ORGANIZATIONS



Staff: Left to right, Top row; J. Bailey, M. Ells, S. Reman, S. Heltibridle, M. Robidou, M. Beck, R. Goeringer, M. Bailey, W. Simon, S. Feist, J. Heckel, P. Hardy, V. Sordahl, M. Beck, M. Caretto, L. Robison, M. Hintz, B. Miles, C. Ells, J. Ahl, A. Renner, S. Larson, D. McGrath, L. Merritt, R. Porterfield, T. Windedahl, C. Springer, T. Berry, C. Olson, R. Gerlich, G. Smith, S. Wineteer, C. Rovere, L. Young, L. Robison, J. Maynard, Mrs. Sibell.

Bear Log Staff Endeavor to Meet Their Deadlines

Jeanna Maynard, Editor; Lorna Robison, Co-editor; and staff members work hard under the guidance of Mrs. Sibell, Bear Log sponsor to produce a yearbook which will be treasured by all who purchase the annual.

The editor, co-editor, and sponsor decide the sizes and arrangements of the pictures on the pages. They also check the finished pages before they are sent to be printed. The staff members paste or tape the pictures on the pages and draft the write-ups.

Officers: L. Robison, Mrs. Sibel
D. McGrath, L. Robison, J
Maynard.



Bruineers Publish the News

The Bruin staff, with the assistance of Mrs. Hartmann, work industriously to produce a school newspaper that will be enjoyed by the students of D. H. S.

The Bruin is published tri-weekly and contains news, sports, activities, advertisements, stories, and new ideas. The staff write headlines, do typing, read copy, and mimeographing.



Left to right, Bottom row: R. Katon, L. Simon, D. Ellis, T. Zupet, D. Wells, L. Merritt, R. Koskela, B. Miles, M. Bailey, G. Smith, S. Shedd, J. Luckie, L. Young, P. Biggs, J. Cleveland, R. Burrington, W. Simon, S. Reman, K. Hardy, P. Rosburg, P. Sulentic, M. Ells, C. Charter, M. Swanson, M. Robidou, L. Heinrick, M. Daniels, P. Beck, M. Slover, V. Sordahl, M. DeBow, L. Crary, M. Hull, D. Purchase, M. LaLonde, L. Hall.

Officers: M. Hull, L. Simon, R. Katon, D. Ellis, J.
Cleveland, T. Zupet.





From left to right; top row, L. Vaughn, K. Keats, K. Bakke, R. Harlan; third row, G. Smith, S. Shedd, K. Thacker, E. Collins; second row, A. Renner, D. McGrath, J. Ostby, P. Teller; front row, T. Zupet, L. Diede, K. Williamson, L. Young, Mr. Thein.

The French Sector of D. H. S.

French Club draws its membership from students who have taken or are presently enrolled in French I or II. Tom Zupet presides as club president assisted by Richard McVay, vice-president, and Emmerich Mayer, secretary-treasurer. Faculty advisor is Mr. Thein, French instructor.

The French Club meetings were highlighted with films of France, Austria, Peru and Switzerland.



Jane Nelson
All-School Queen



Honored Royalty

JANE NELSON HONORED HOMECOMING QUEEN

Jane Nelson reigned as Bear Day Queen in homecoming celebrations staged amidst a colorful Showboat theme. Attending the queen were the other candidates, Jill Cleveland and Stephanie Torgerson.

Leading the coronation procession was Lyle Schwindt, page for freshman queen, Nancy Nelson, who was escorted by the class president, Matt DeBow. Following them was Dale Olheiser, crown-bearing page for Alice Renner, sophomore queen. Richard McVay, sophomore president, accompanied Miss Renner. Next in the procession came Michael Martin, page to the junior royalty. President Willie Aldrich escorted Ramona Porterfield. Steven Wanhanen, crown bearer, preceded the senior queen, Faunille Pearson. Miss Pearson was accompanied by Marc Daniels, president of the Senior Class. The four class queens were then crowned by their escorts.

All-School Queen candidates, Miss Cleveland, Miss Nelson, and Miss Torgerson escorted respectively by Mike Caretto, Dick Fierro, and Dean Wagner, then descended from the Showboat and took their places on the stage. Bearing the crown was Gary Doham.

Against the colorful New Orleans river background, Dan Rieb caught the name of the thirty-third annual Bear Day queen on his fishing line. Miss Nelson was led up the steps to her throne after being crowned by her escort. There she was presented with her royal orange and black robe. Tom Zupet, president of the student body, presented Her Majesty with red roses and her attendants with gifts from the student body.

The entertainment program for the court included a medley sung by the Swanee Swingers, dressed as Showboat characters, and Mr. Abe Ruckdaschel, banjo soloist. The "A" squad cheerleaders then led the school in a cheer for the new queen.

Receiving Crown



Class Royalty



Senior Queen
Escort
Page

Faunille Pearson
Marc Daniels
Steven Wanhanen

Junior Queen
Escort
Page

Ramona Torgerson
Willie Aldrich
Michael Martin

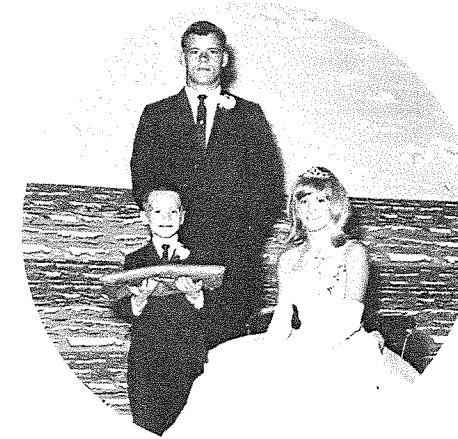

Sophomore Queen
Escort
Page

Alice Renner
Richard McVay
Dale Olheiser



Freshman Queen
Escort
Page

Nancy Nelson
Matt DeBow
Lyle Schwindt

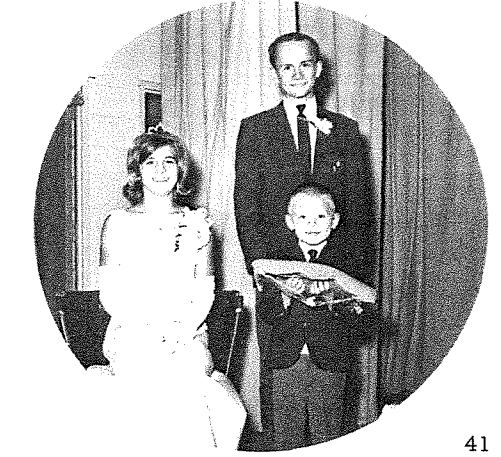

Queen Jane and attendants Jill Cleveland
-Stephanie Torgerson



Woodwind Section: S. Maynard, T. Wolfe, V. Sordahl, M. Hintz, M. Ells, J. Maynard, W. Hintz.



Woodwind Section: D. Fredrickson, B. Kerr, R. Campbell, S. Daniels, J. Island, S. Feist, L. Crary, G. Olsen, D. Edstrom.

Brass: M. Maynard, L. Diede, W. Aldrich, J. Mattox, D. Rieb, W. Coburn, J. Proctor.

Brass: G. Grinager, J. Larive, Wm. Griffin, R. Katon

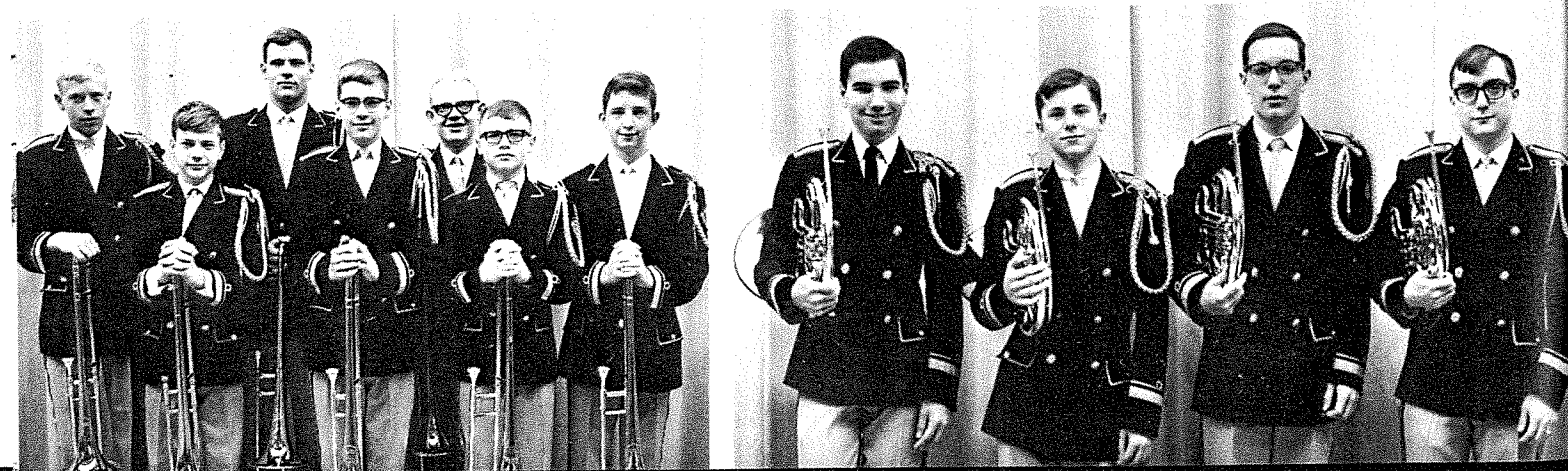

Coeds: J. Luckie, S. Reman, L. Merritt, P. Biggs, F. Pearson, D. DeBilzan, K. Hardy. Front Row: J. Nelson, G. Smith, I. Gutsche, M. Robidou

Band Scales to Musical Heights

Band Council: Front row; R. Katon, V. Sordahl, M. Slover, P. Teller, 2nd row; D. Edstrom, S. Daniels, J. Larive, D. Rieb, W. Alrich, Mr. Clark, W. Griffin



Brass; P. Hardy, D. Stratton, D. Hintz, D. Johnson, C. Sieveke, P. Teller, J. Proctor, G. Porter, W. Coburn



Majorettes: Penny Rosburg, Jeanna Maynard

Woodwind: S. Himmerich, J. White, R. Farwell, L. Shockey, P. Rosburg, G. Stalder, S. Larson, K. Hogarth, B. Rogers, C. Perry.



Brass section; Mike Slover, Alice Renner, Dennis Roberts, Kenny Miller



Left to right; top row; S. Scissons, K. Furhman, K. Bakke, W. Simon, J. Ondriezek, K. Hardy, R. Gerlich, C. Olson, L. Crary, M. Caretto, D. Praeuner. 3rd row; D. Cleveland, K. Keats, S. Beals, C. Perry, C. Crane, D. Karas, M. Daniels, D. Ellis, C. Sieveke. 2nd row; J. Ryan, G. Olsen, L. Wells, K. Foreman, J. Luckie, P. Biggs, R. Katon, R. Koskela. 1st row; M. Bailey, S. Himmerich, E. Collins, J. Ostby, J. Heckel, E. White, L. Vaughn, M. Besso.

Girls Glee Club - All-State Chorus

Vocal Instructor
Mrs. Josephine Hartmann



R. Katon, P. Sulentic, D. Ellis, M. A. Swanson, L. Crary, E. Collins, M. DeBow, Pianist; L. Thoresen,





Left to right. Top row; K. Bakke, M. Rogers, L. Thoresen, D. Karas, W. Simon, J. Ondriezek, S. Scissons, C. Fritz, P. Rosburg, J. Proctor, J. Ells, A. Brown, P. Beck, L. Thoresen, P. Hardy. 3rd row; C. Olson, R. Gerlich, K. Keats, B. Kerr, C. Foreman, C. Crane, S. Maynard, L. Wells, E. Porterfield, S. Sulentic, K. Bowman, P. Briggs, V. Sordahl, M. Robidou, M. Swanson, D. Johnson. 2nd row; L. Shockey, C. Collins, G. Olson, C. Perry, S. Beals, K. Fuhrman, J. Island, B. Rogers, C. Porter, J. Luckie, J. Cleveland, P. Sulentic, S. Feist, L. Mohr. 1st row; M. Bailey, E. Collins, J. Ostby, J. Heckel, J. Ryan, D. Crane, E. White, S. Hemmerich, D. Wells, B. Miles, D. Cleveland, K. Williamson.



Left to right. Top row; J. Bailey, R. Goeringer, M. DeBow, L. Thoresen, J. Ells, M. Robidou, M. Rogers, J. Proctor, L. Thoresen, P. Beck, C. Fritz. 3rd row; R. Burrington, R. Campbell, K. Bowman, A. Brown, J. Island, S. Maynard, V. Sordahl, M. A. Swanson, P. Rosburg, L. Mohr, K. Williamson. 2nd row; M. DeBow, D. Edstrom, E. Porterfield, D. Johnson, J. Cleveland, S. Feist, K. Collins, L. Shockey, B. Rogers. 1st row; S. Sulentic, C. Porter, B. Kerr, D. Wells, P. Sulentic, B. Miles, D. Crane.

Music Makers

Deadwood High music makers doubled last year's 40 member choir and spent a very busy 1967-68 year.

The chorus' first appearance was the Christmas Concert. 'Here We Come A Caroling' was the theme of the concert. Along with the large choir, selections were presented by soloists and small groups. This year a new group, the 'A' chorus, performed several songs. Then, being joined by the 'B' chorus, the complete group gave a very impressive performance.

In February a combined program was presented by the vocal music groups and GAA. This consisted of singing, dancing, and tumbling acts.

The ensemble and solo contests were held in April. During May the Mixed Chorus Contest was held and the annual Spring Concert was presented.

Chorus is under the direction of Mrs. Josephine Hartmann.

Expand in Size

Boys' Glee Club

Left to right, top row; L. Crary, M. Caretto, D. Praeuner, C. Sieveke. 3rd row; R. Katon, D. Ellis, M. DeBow, J. Bailey, L. Vaughn. 2nd row; M. Daniels, R. Koskela, R. Burrington, R. Goeringer. 1st row; M. DeBow, D. Edstrom, M. Besso, R. Campbell.





**Declam
Participants
Seek
Summit of
Success**

Deadwood High School speakers participated in local elimination contest in which individual winners were: sophomore Sandra Shedd, Poetry; sophomore Wanda Simon, Humorous; sophomore Louis Vaughn, Dramatics; and junior Dave Ellis, Oratory.

The ones who won the local contest went to Newell on October 31, for the District Contest.

Dave Ellis received a second at the District Contest.

Mr. E. Dean Myers is the director.

Back row: R. Goeringer, R. McVay, D. Ellis. Fifth row: W. Simon, L. Diede, L. Vaughan. Fourth row: S. Feist, J. Ahl, A. Renner. Third row: S. Shedd, S. Sulentic, L. Robison. Second row: J. Ryan, G. Olsen, L. Young. Front row: L. Shockey, Mr. Myers.

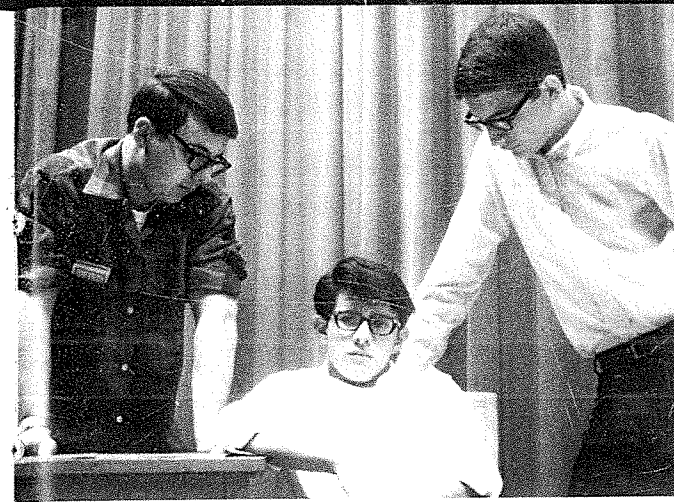

Left to Right: D. Ellis, J. Smith, T. Zupet.

THE QUESTIONING OF NICK

In this one-act play, Jerry Smith, portraying Nick, is a basketball player who is getting paid to let the other team win. Tom Zupet and Dave Ellis are policemen trying to find out about Nick and the betting on the games.

"The Questioning of Nick" is classed as a serious play. It went to the district contest and received an overall fourth.

Other one-act plays given at that time were "A Castle in the Village", a comedy and "Moony's Kid Don't Cry" a serious play.

"Castle in the Village" cast members included Kathy Bakke, Willie Aldrich, Wanda Simon, Terry Cotton, Walt Griffin and Susan Reman.

The actors in "Moony's Kid Don't Cry" were Patrice Biggs and Dave Allen.

Drama Club Presents

THE BOYFRIEND

This play is a musical comedy of the roaring twenties. It was set at a finishing school owned by Mme. Dubonnet who was played by Patrice Biggs. Percival Brown, (Dave Ellis) was Polly's (Ellen Collins) father. Polly fell in love with Tony Brockhurst (Bob Katon). Lord and Lady Brockhurst were played by Ron Goeringer and Sandy Shedd, and were Tony's parents. Barbie Miles portrayed Maisie, a flirtatious young girl at the school. Maisie fell in love with Bobbie VanHusen (Mike DeBow), a young man from America.

Mrs. Hartman was the director and Lynn Simon was the student director. Mr. E. Dean Myers was the technical director.



First Row: R. Campbell, B. Miles, M. DeBow. Standing: R. Westburg, E. Mayer, T. Zupet, L. Crary.



Left to Right, Standing: C. Fritz, D. McGrath, L. Thoresen, K. Hardy, S. Feist, C. Keats. Second Row: M. Swanson, R. Westburg, B. Miles, P. Sulentic, E. Collins.

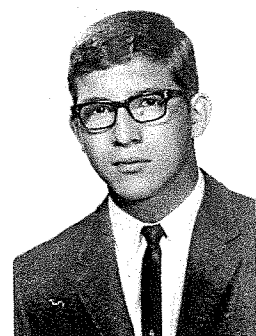

Dave Ellis
Oratory

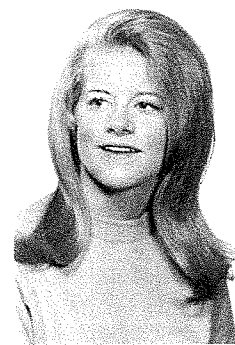

Sandra Shedd
Poetry



Wanda Simon
Humorous

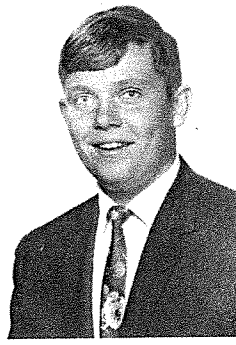

Louis Vaughn
Dramatic

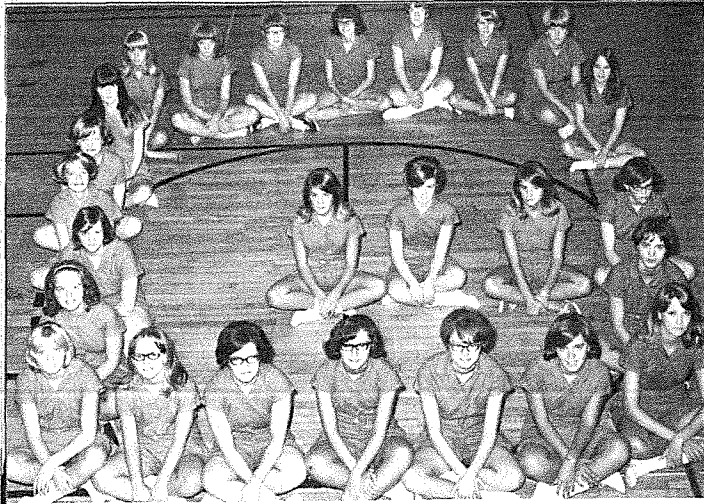

J. Anderson, K. Bakke, T. Berry, D. Cleveland, J. Ells, K. Foreman, D. Frederickson, S. Heltibride, J. Island, C. Keats, S. Maynard, D. McGrath, G. Olsen, L. Painter, C. Perry, C. Porter, R. Porterfield, L. Robison, L. Robison, B. Rogers, C. Springer, P. Sulentic, S. Sulentic, L. Thoresen, T. Windedahl.

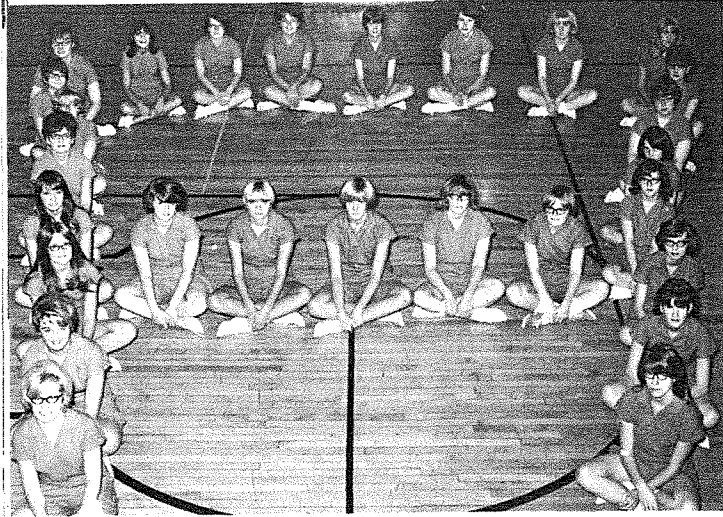

J. Ahl, S. Beals, K. Bowman, C. Crane, D. Crane, M. Ells, R. Gerlich, I. Gutsche, K. Hardy, C. Himmerich, C. Johnson, S. McGlade, E. Meyer, J. Nelson, C. Olsen, J. Ondrizek, F. Pearson, K. Percy, S. Reman, A. Renner, D. Sievers, G. Smith, C. Stalder, S. Torgerson, L. Wells, J. Wescott, T. Wolfe.

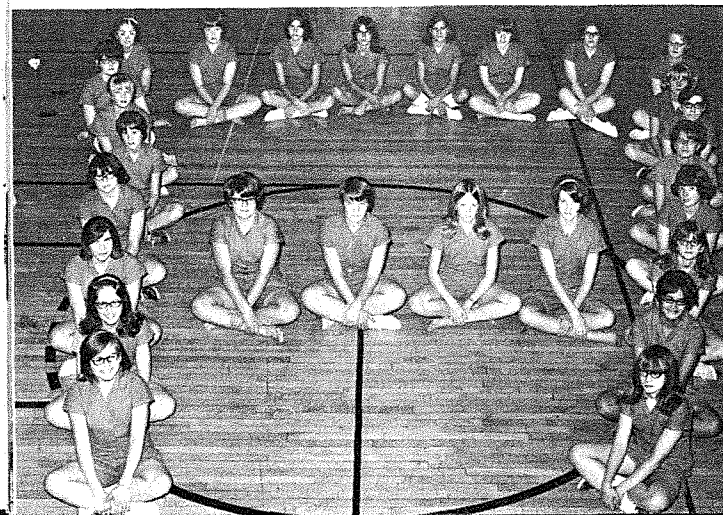

Officers: S. Beals, C. Ells, J. Ells, M. Ells, I. Gutsche, K. Hardy, J. Nelson, C. Olson, F. Pearson, K. Percy, S. Reman, G. Smith, C. Stalder, P. Sulentic, S. Torgerson, T. Wolfe.

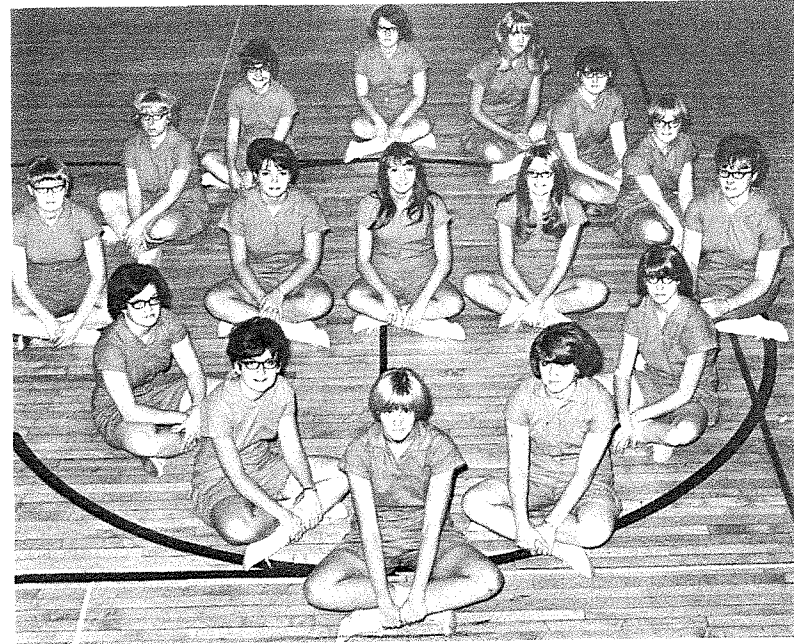

GAA

Provides Competitive Sports

P. Baumberger, V. Bowman, A. Brown, C. Charter, K. Collins, C. Ells, B. Emmineth, S. Feist, C. Fritz, K. Fuhrman, P. Hardy, J. Heckle, M. Hintz, S. Larson, L. Mohr, M. Nason, N. Nelson, M. Ness, K. Phelps, J. Pierce, E. Porterfield, J. Ryan, L. Shockey, D. Skalsky, L. Sorlie.

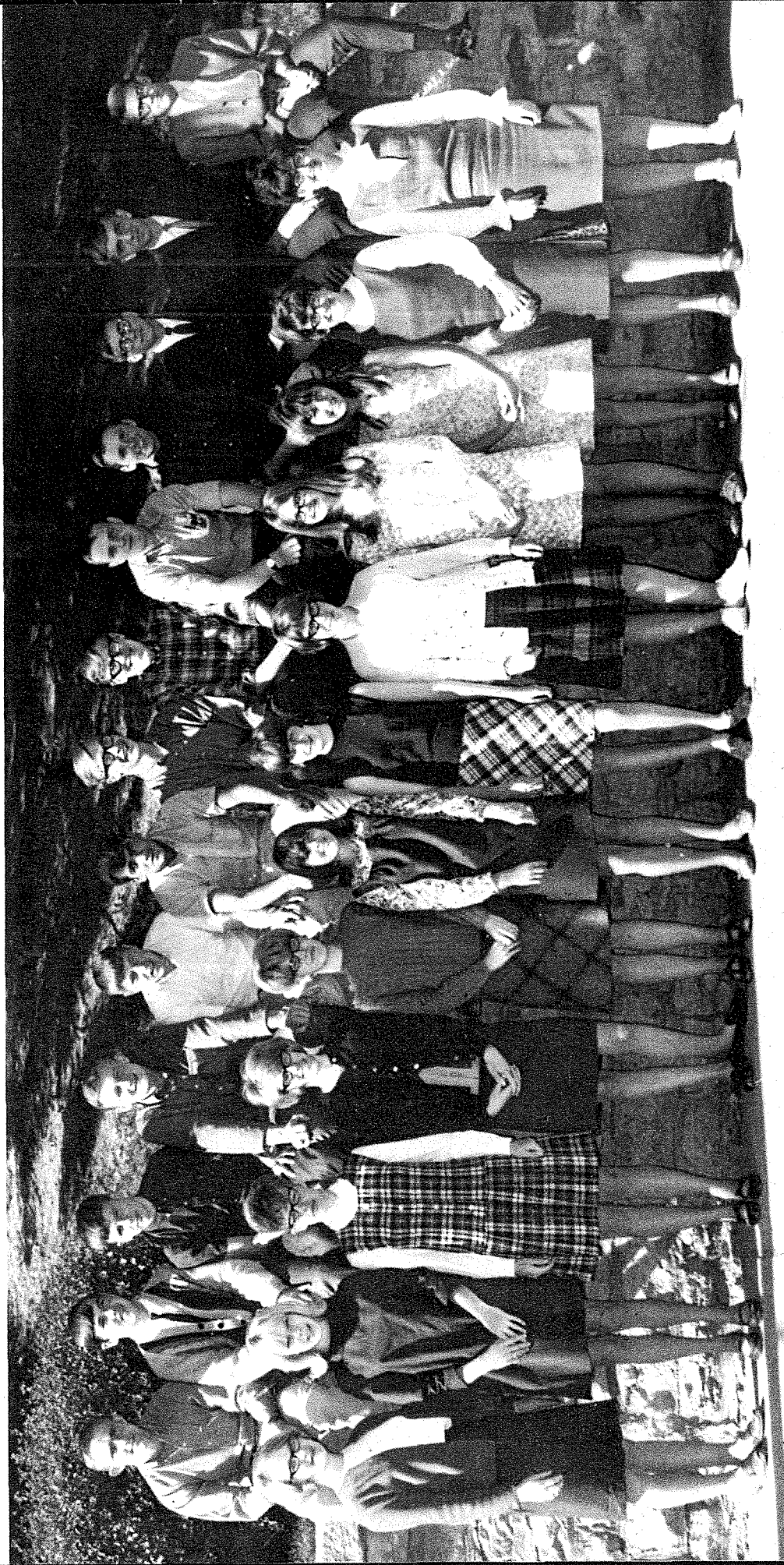

Twelve-Year Students

12 Year Students: Back row, left to right: Mike Beck, Mark Hull, Rick Koskela. Front row: Jill Cleveland, Vick Sordahl, Jeanna Maynard, Delores Burrington, Ron Robley, Dean Wagner, Dickie Fierro, Charles Maki, Marshall, Linda Heinrich, Candy Crane, Judy Ondrizek, Sandra Sjomeling, Faunille Pearson, Stephanie Torgerson, Jean Luckie, and Kathy Hardy.



'B' Squad: J. Anderson, K. Keats, K. Bakke, S. Huddleston, N. Nelson

Football-'A' Squad-M. A. Bailey, R. Porterfield, J. Cleveland, S. Torgerson, T. Berry

Cheerleaders Reach

Pinnacle of Enthusiasm

A cheerleader is more than a leader of Cheers. She is a leader in general in her school. She also has the opportunity to develop leadership qualities that will be of great benefit to her in her life after the school years.

The ability to get up in front of a crowd and speak to and direct this group with authority is an attribute that can be basic in building future business, civic, and national leaders.

Basketball 'A' Squad Theo Berry, Jane Nelson, Stephanie Torgerson, Mary Bailey, Jill Cleveland



'C' Squad: G. Olsen S. Sulentic, J. Island, E. Porterfield

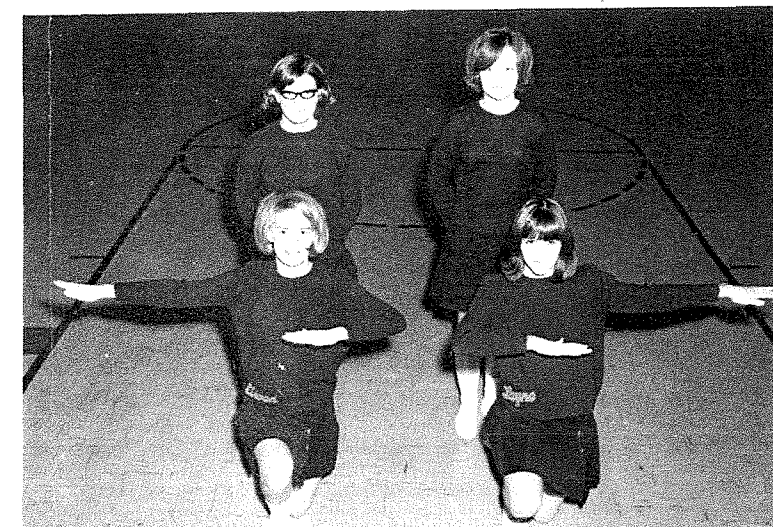

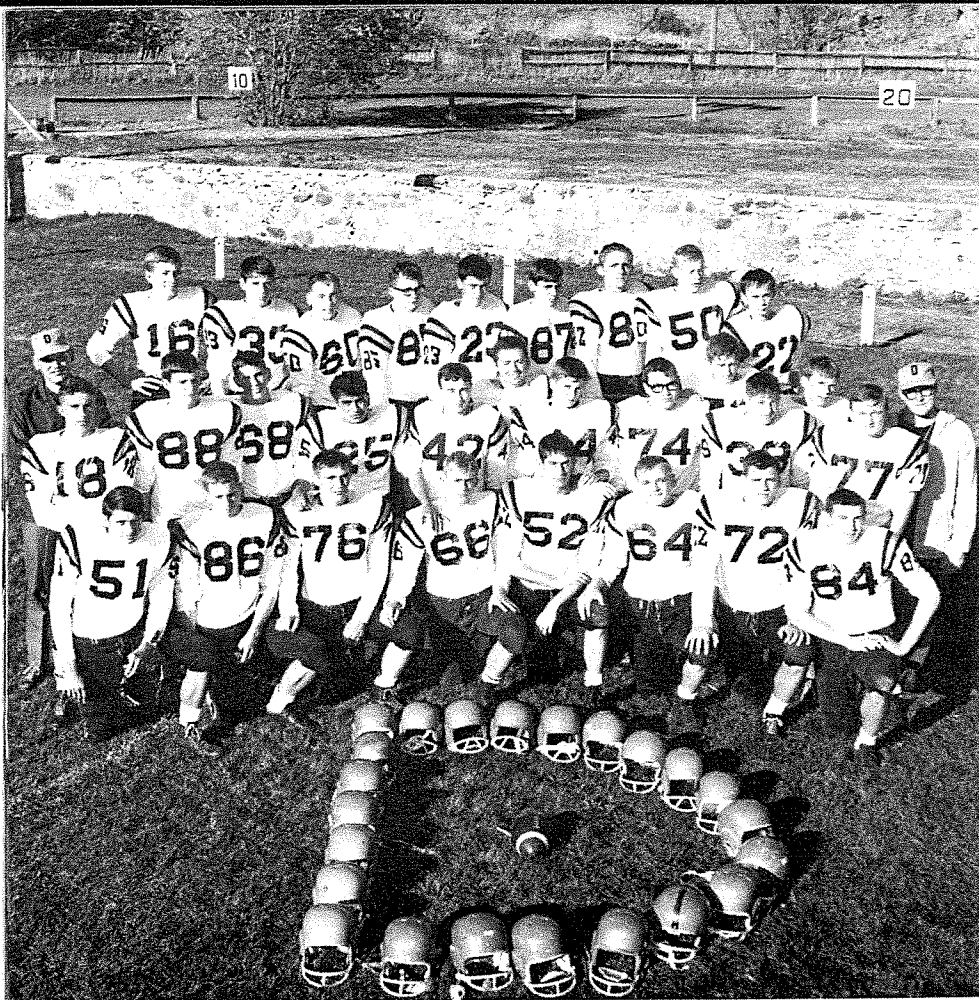

"A" SQUAD

1st row; R. Praeuner, A. Pearson, D. Lagg, P. Beck, E. Coneley, M. DeBow, W. Aldrich, M. Caretto. 2nd row: Coach Divich, D. Allen, D. Pearson, W. Griffin, D. Fierro, R. Keats, D. Hardy, R. Burrington, A. Percy, R. Ahl, D. Wagner, R. Westberg, R. Robley, Coach Huffman. 3rd row; T. Crawford, R. Meyer, J. Davis, R. McVay, D. Sulentic, B. Shama, M. Beck, M. Maynard, M. DeBow.



"B" SQUAD Back row; G. Grinager, W. Griffin, J. Roberts, T. Praeuner, R. Fredrickson, D. Percy, R. Mattson, R. Rowell, G. Stalder, D. Neiffer. Middle row; D. Papka, L. Wagner, P. Berry, W. Coburn, C. Belch, G. Longdon, J. Proctor. 1st row; B. Shama, D. Sulentic, R. McVay, J. Davis, M. Maynard, T. Crawford, M. DeBow.

Bears Have a Turbulent Season

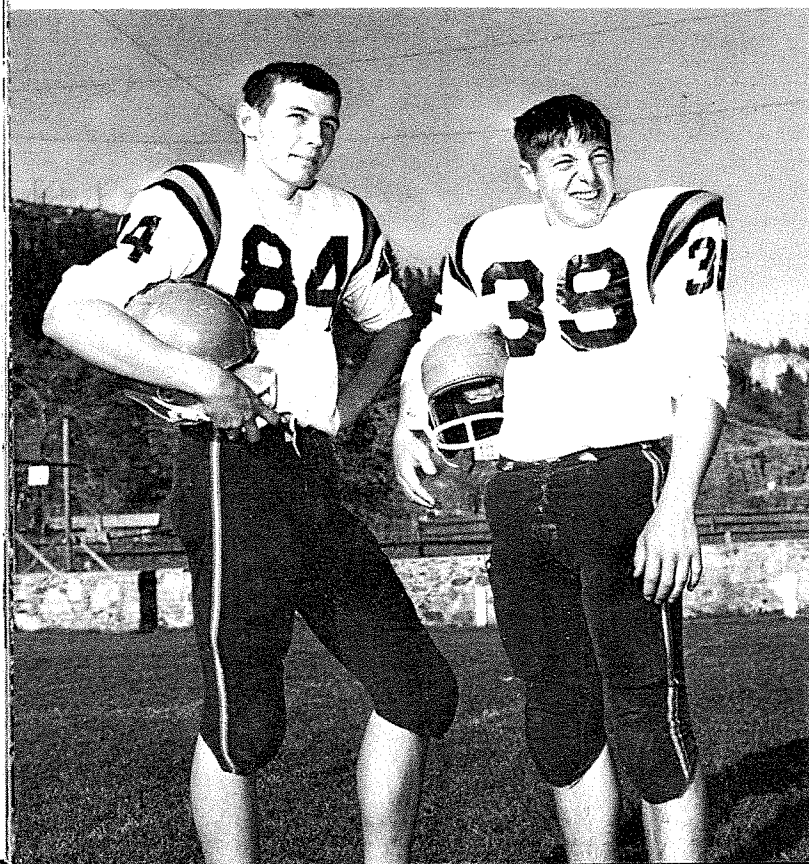

The Deadwood Bears' football squad ended the season with a record of three wins, four losses, and one tie.

Two players, Mike Caretto and Dean Wagner, received honors by being named to the All-Conference team.

Thirteen seniors were members of the Bears' squad. The 1967 team provided the fans with an exciting season.

	We	They
Sundance	20	7
Lead	7	19
Hot Springs	21	26
Sturgis	26	7
Douglas	20	12
Custer	18	18
Spearfish	6	13
Belle Fourche	6	19



"A" SQUAD BASKETBALL--left to right; Dean Wagner, Wilbur Maynard, Rick Ahl, Andy Pearson, Tim Hinker, Ed Coneley, Lowell Crary, Mike Caretto, David Pearson, Billy Pearson, Don Hardy, and Rick Keats. In front Coaches Divich and Huffman.

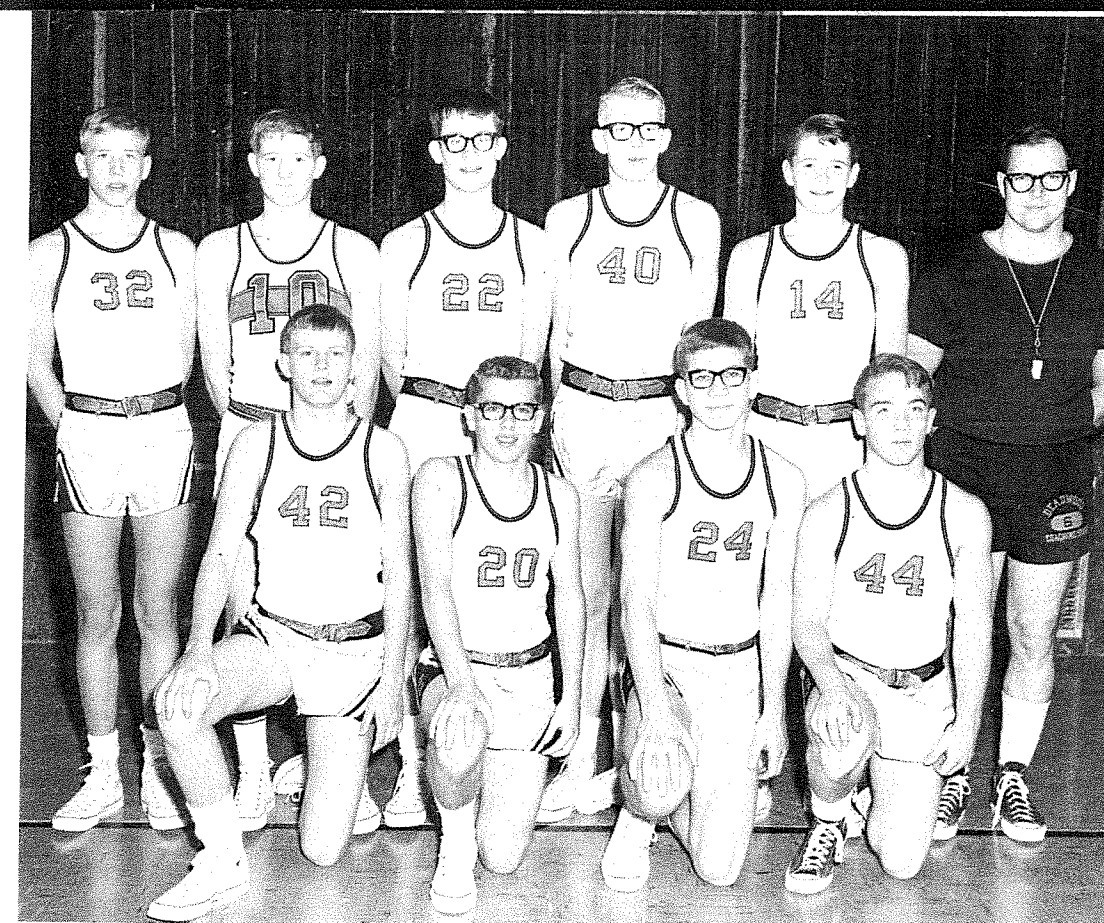

"B" SQUAD BASKETBALL--Back row; left to right; Melvin Maynard, Rick Ahl, Greg Olson, Jim Kuper, Billy Pearson, Coach Huffman. Front row; Randy Fredrickson, Howie Albrecht, Tim Crawford, Joe Davis.

Bear Cagers Put in Outstanding Season

Mike drops it in.

Bear "Cagers" Put in Outstanding Season

This years basketball players have every right to be proud of themselves. Their games were fast and their sportsmanship was outstanding. Every game was a challenge to them and they kept up their spirits and willingness to play right up to the final bell. They played as a team and their efforts were well rewarded. The spectators and loyal fans gave them much support for their many fine performances.

Their win-loss record was 18 to 4. They won the Deadwood Invitational tournament by beating Cathedral and Custer. They went to the District Tournament in Sturgis and came out proud winners over Buffalo and Rapid City Cathedral. Unfortunately in this game Andy Pearson was injured and had to sit on the side-lines for the Regional Tournament in Custer. In the Regional Tournament the Bears lost to Kadoka, but came roaring back to beat Martin and take the consolation game.

Much credit has to be given for the outstanding coaching by Coach Divich and Coach Huffman.

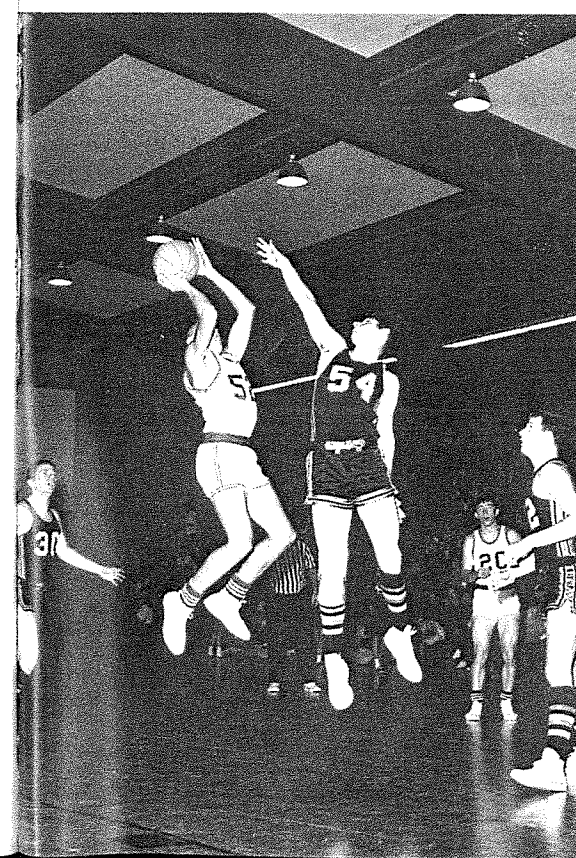

Slow Motion

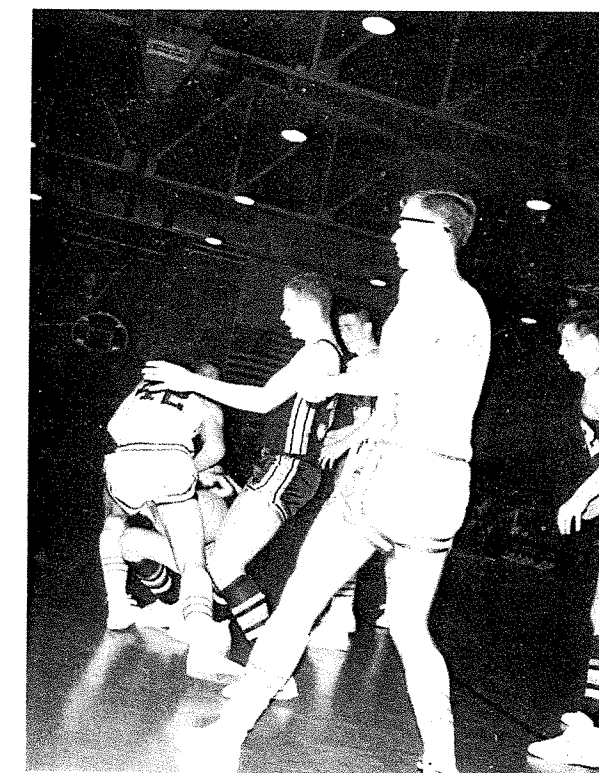

Hands Fella's



That's my ball!

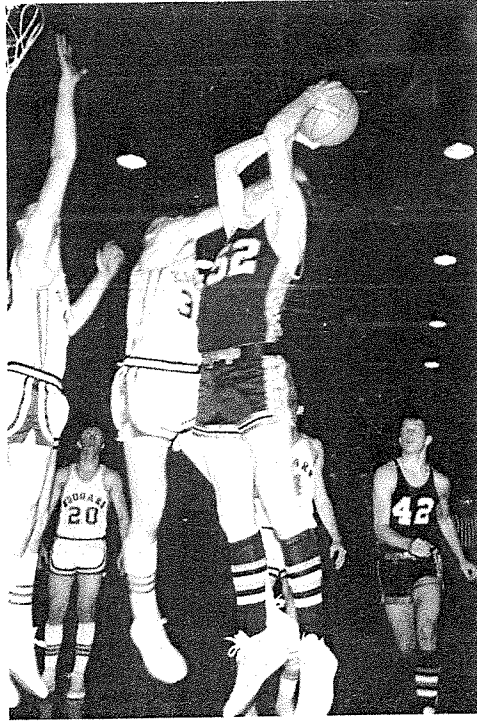

Shoot!

Exciting moments.

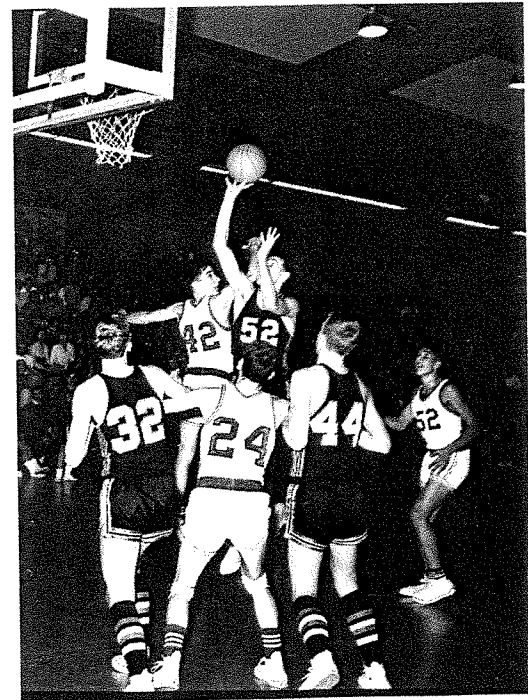

Dwd Opp.

Philip	53	37
Douglas	65	46
Spearfish	80	57
Custer	64	58
Sturgis	66	33
Lead	53	61
Newell	71	56
Hot Springs	104	52
Custer	62	48
Belle Fourche	65	62
Douglas	68	46
Spearfish	61	53
Belle Fourche	46	72
Sturgis	89	76
Hot Springs	84	72
Lead	57	60
Deadwood Invitational		
Cathedral	70	46
Custer	72	52
District Tournament-Sturgis		
Buffalo	73	50
Rapid City		
Cathedral	63	49
Regional Tournament-Custer		
Kadoka	60	66
Martin	64	61



'D' Club--Back row, left to right; Andy Pearson, Doug Lagg, Rick Burrington, Lowell Crary, Rick Keats, Arlie Percy, Ed Coneley, Mike DeBow, Pat Beck, Randy Porterfield, Tim Crawford, Marc Daniels, Mike Beck. Front row; Coach Huffman, Melvin Maynard, Rick McVay, Joe

Davis, Ron Robley, Dickie Fierro, Dean Wagner, Dave Allen, Mike Caretto, Willie Aldrich, Richard Praeumer, Don Hardy, Dave Pearson, Gale Grinager, Ron Koskela, Tom Zupet, Gordon Longdon.



Left to Right: Mrs. Hansin, Mrs. Cleveland, Mrs. Smith, Mrs. Moser, and Mrs. Gutsche.

A warm thank you is extended to the staff who works hard every school day to prepare hot lunches for the students. A lot of time and patience goes into the operation of feeding several hundred students so we wish now to show our appreciation.

Fulfilling a Need

Left to Right: Mr. Smith, Mrs. Dower, Mr. Drake, and Mrs. Bauer.

The custodial staff should also receive a tremendous amount of praise and credit for the upkeep of the school building. Not only are the floors spotless but the entire school is kept in top condition.



HONORS

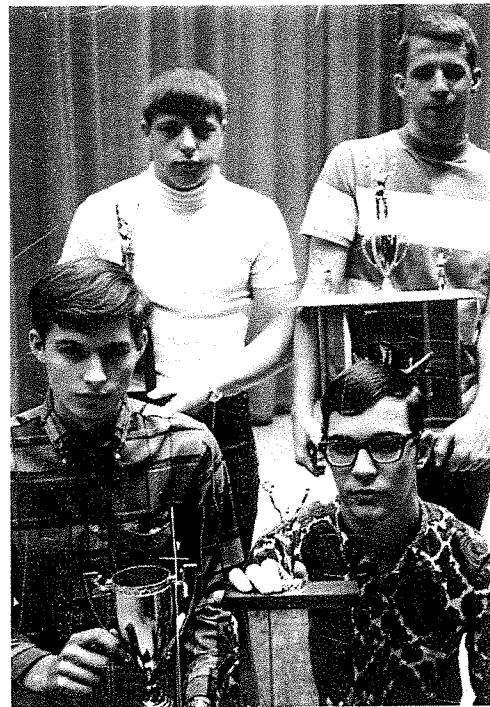

Back Row; Dean Wagner won the Norman Oestriech Award. Andy Pearson won the Pete Ommen Sportsmanship Trophy Award. Front Row; Mark LaLonde won the Howe Scholarship Cup. William Griffin won the Holst Mathematics Award Trophy.

Each year Students are honored at an Award's Day Assembly. This is to recognize those students who have participated in many activities and have maintained a high scholastic average.

Those students who are not pictured but who received special recognition for their efforts are: Doug Lagg received the Black Hills F.O.E. #105 Award; Debbie Karas was honored as the highest ranking second year Home Economics Student. Susan Fiest was the highest ranking 1st year student; Bausch and Lomb Honorary Science Award was presented to Mike DeBow. Glen Singleton was the highest ranking Science student. Susan Roman was chosen the "Betty Crocker Homemaker of Tomorrow."

DHS Outstanding Students

Jill Cleveland received the DAR Good Citizen Award



Robert Katon received the Journalism Award and Marie Hintz received the French Award.

Receive Honors

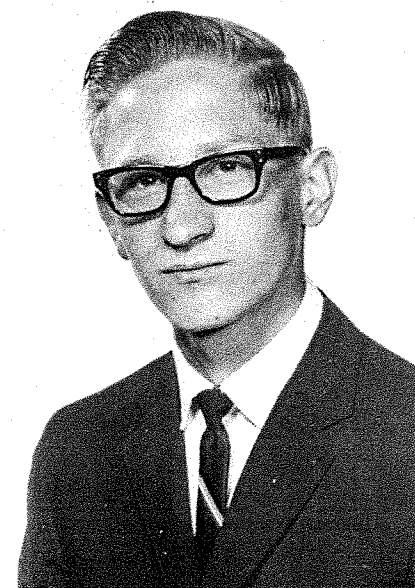

Rodney Ommen received the History and Government Award



Foreign Student, Emmerich Mayer will accompany Willie Aldrich, Andy Pearson, Dave Ellis, Ed Thomson, and Billy Pearson to BOY'S STATE. Dave Ellis is going to be a journalist at Boy's State.



Girl Staters: Cynthia Springer, Paula Sulentic and Lynn Simon

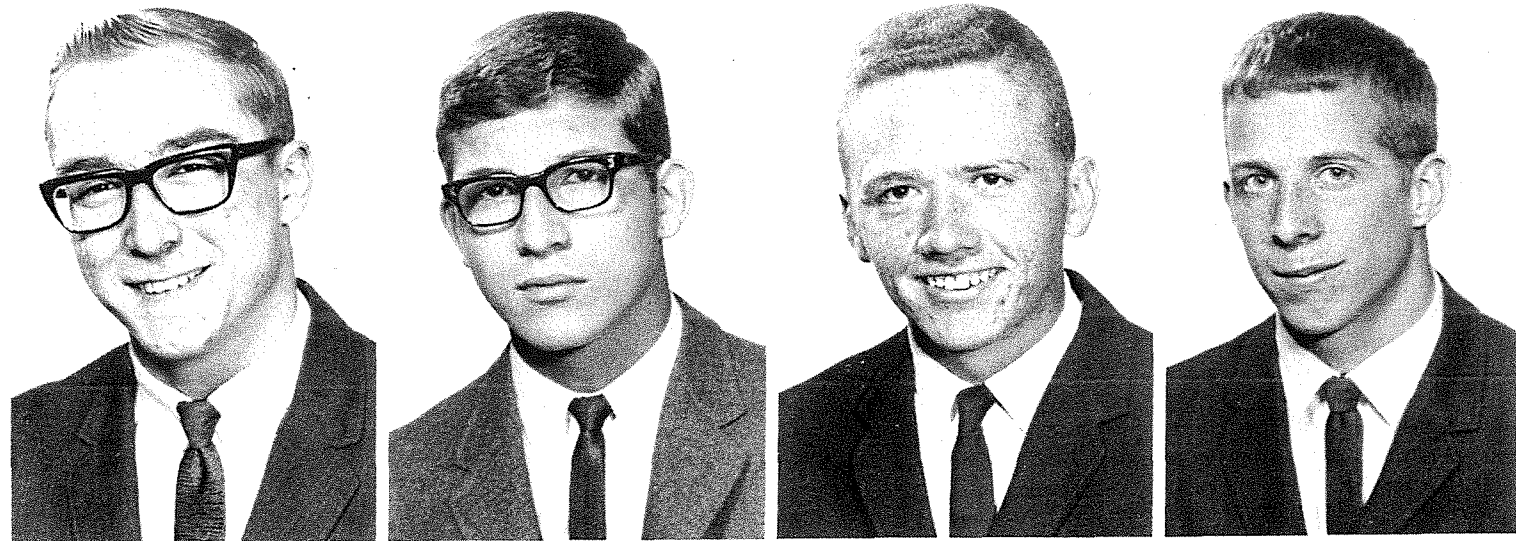

Robert Katon
September

David Ellis
October

Donald Hardy
November

Andy Pearson
December

Outstanding Leaders = Students of the Month

Students of the Month are chosen for their scholastic ability and for the contributions that they give in time and effort to their school and community. They are leaders in their classes and in outside activities.

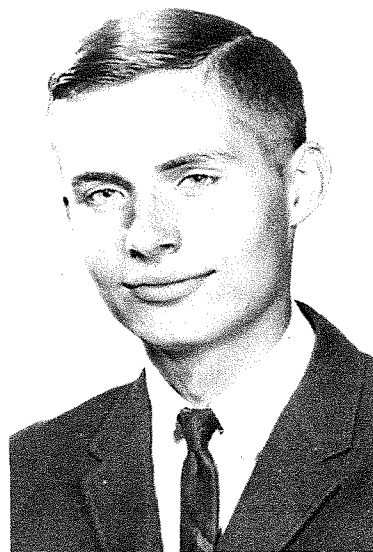

Mark LaLonde
January

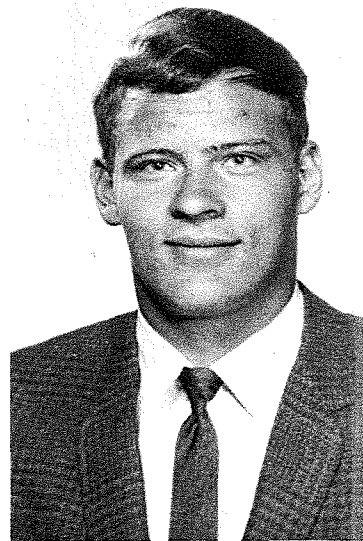

Willie Aldrich
February

Gail Smith
March

Ronald Koskela
April

Lynn Simon
May

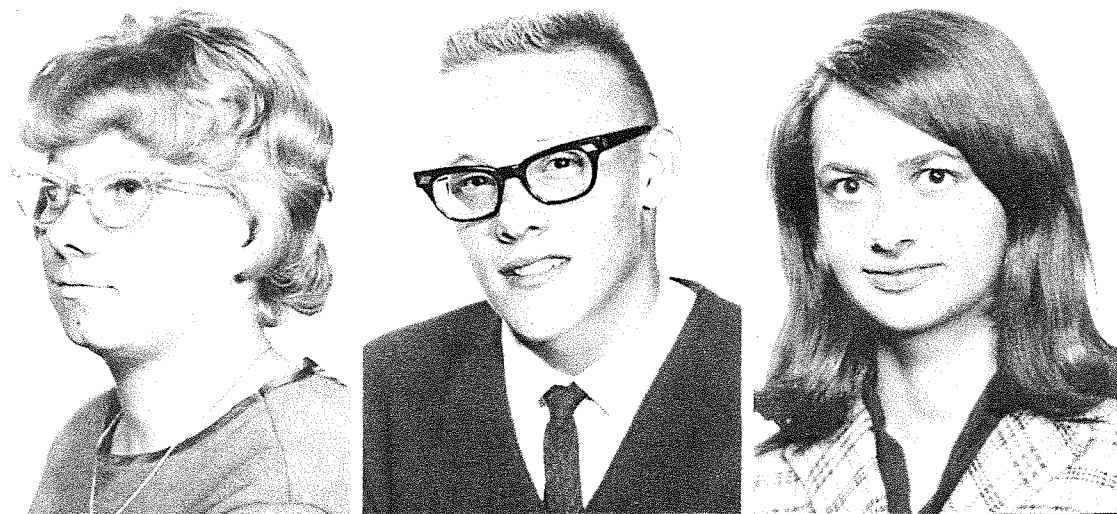

Tamara Windedahl leads the way.

the final ceremony

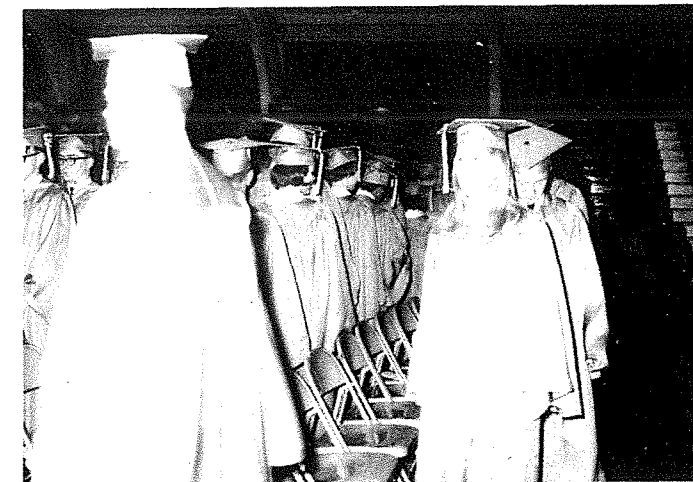

Sixty-One Seniors Reached the Summit

Sixty-one seniors made their "last walk" as students of DHS during the commencement exercises held in the armory on May 20. Kathy Hardy and Mark LaLonde led the procession to signify their accomplishments as highest ranking girl and boy.

The two highest ranking junior girls, Tamara Windedahl and Elaine Meyer acted as pages to the Class of '68.

The Senior Class sponsors, Mrs. Burrington and Mr. Wick, took their places on stage with the class. Urging the students to new heights of accomplishments was the speaker, Judge Thomas Parker from Rapid City.

Mrs. Carol Mattox, president of the School Board, presented the students with their diplomas. Also on stage to offer their congratulations were Mr. Richard Gordon, superintendent, and Mr. Kenneth Halsey, principal.

Following the ceremony, a receiving line was formed to enable families and friends to wish the Class of '68 "good luck" in their future endeavors.

The Chorus sang for Commencement.

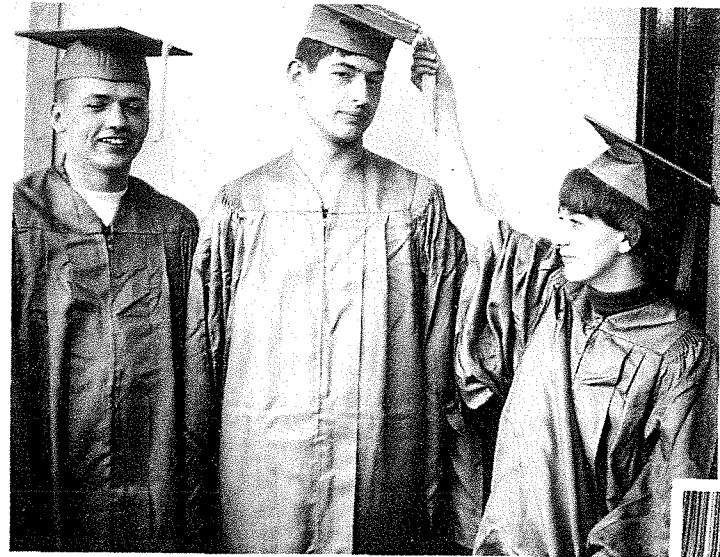
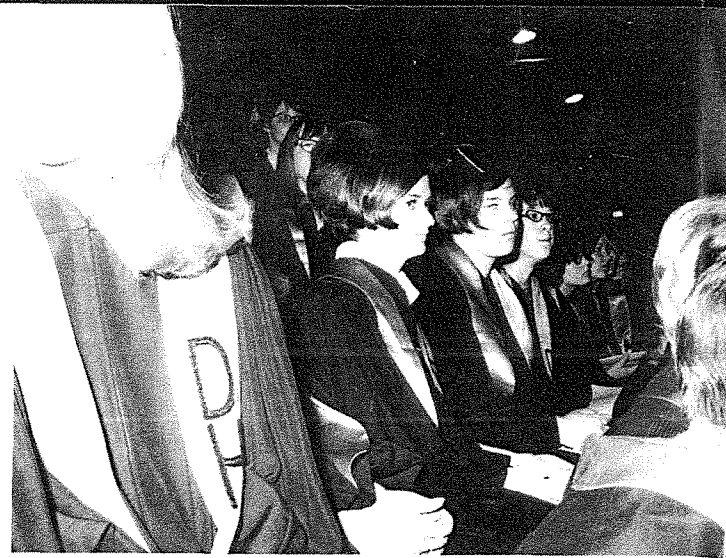

the Long & the Short of the class.

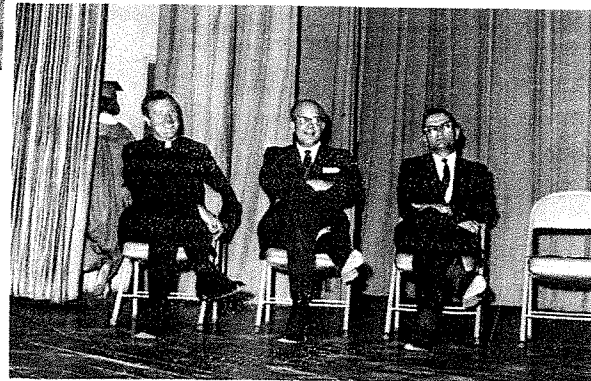

Rev. R. Ward, Judge Thomas Parker, Superintendent Richard Gordon.



Mrs. Carol Mattox, President of the School Board, hands out diplomas.



Class Officers and guests sat at the head table.

DHS Upper Classmen Take a Tahitian Holiday

Orchid-lavished Tahiti, complete with palm trees, vivid parrots, tropical foliage, volcanic islands, and humming birds, provided the theme for Deadwood High School's annual Junior-Senior banquet and prom, Friday, April 26.

Officially opening the evening's festivities, students, faculty, and staff members gathered in the Masonic Temple for the dinner which had been prepared by the Junior mothers and was served by sophomore girls and boys. Pink leis, birght green palm trees, complete with climbing monkeys, and large orange and yellow pineapples decorated the banquet tables. Scented multi-colored candles lit the scene, highlighting colorful straw hat favors at each place.

Carrying the theme of "Tahitian Holiday," the dinner program featured a welcome by Willie Aldrich, president of the Junior Class; the benediction was given by Mark LaLonde; a farewell by Senior Class president Marc Daniels, and thanks to seniors was extended by Willie Aldrich.

Music was provided by sophomore twins LeAnn and LuAnn Thoresen, who present "Bali Hai" and "Happy Talk". Completing the program were selections by junior girls, Joy Proctor, Penny Rosburg, Paula Sulentic, and Mary Ann Swanson. The quartet sang "Pagan Love Song," and "Stranger in Paradise." Both groups were accompanied by Mrs. Josephine Hartmann, who was in charge of entertainment for the annual event.

Prophesying an adventurous "Mission Impossible" venture for the class of 1968, Dave Ellis read the class Prophecy. Dave was assisted in the writing by Tom McGlade, Lynn Simon and Mrs. Hartmann.

The class will was read by Willie Aldrich. To close the banquet Willie Aldrich presented to the senior class their flowers. Each year the senior class chooses a motto and a flower. This year's flower was a pale blue and silver carnation. The class motto: "If there is no way; I will make one."

Following the Banquet the students returned to the high school gym where they danced to the music of Johnny Simpson's band.

A large brown Tiki or Tahitian god, smiled down on the crowd from one corner of the tropical scene, as a fountain played among water lilies, goldfish, and starfish. Bright green tropical hedges and gateways, decked with tropical flowers marked the "boundaries of paradise." Volcanic islands towered up from the surrounding backdrop of ocean and beach, and Tahitian maidens clad in grass skirts completed the scene. Parrots and birds of paradise hung suspended from the star-sprinkled ceiling as girls dressed in pastel formals and boys sporting white tuxedos enjoyed their "Tahitian Holiday."

Post-prom activities included the movie, "The Honey Moon Machine" at the Homestake Theatre and an early-morning breakfast and more dancing at the Elks Club. Junior parents provided the post-prom activities.

Sponsors of the Junior Class are Mrs. Dorothea Williams and Mr. Don Thein.

Junior class president Willie Aldrich presents Lowell Crary with a silver tipped carnation.

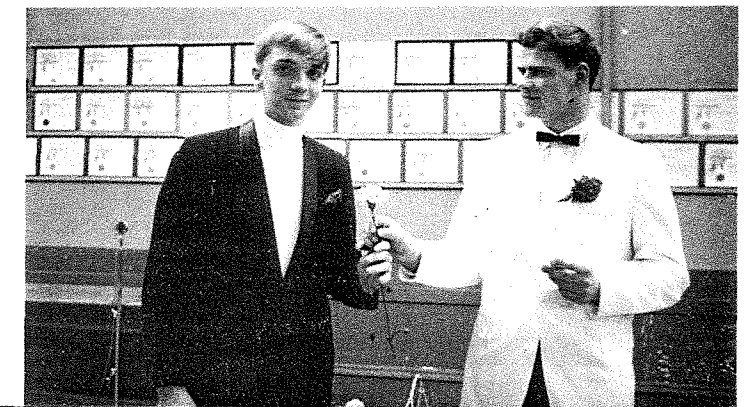



Sour Grapes-Jeanna?

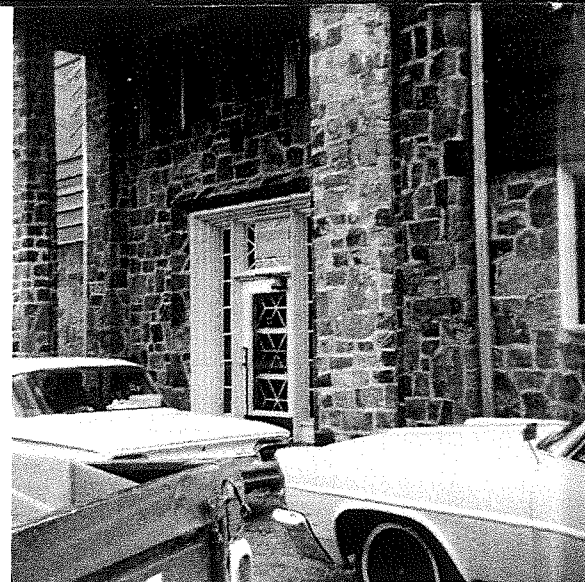

Their Little Grass Shack

Seniors Have Their "Day"



Pot...luck

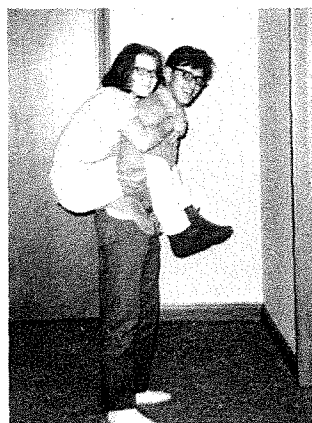

Did you say a "Mustang?"

Presenting Brahma-Vishnu-Siva



Two Close...friends?



Signature Page

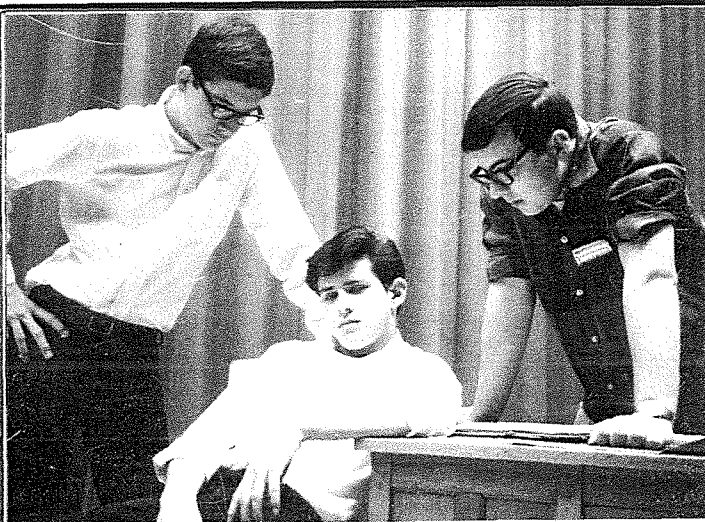

Alright Smith, did you stack my locker?

Miscellaneous Moments

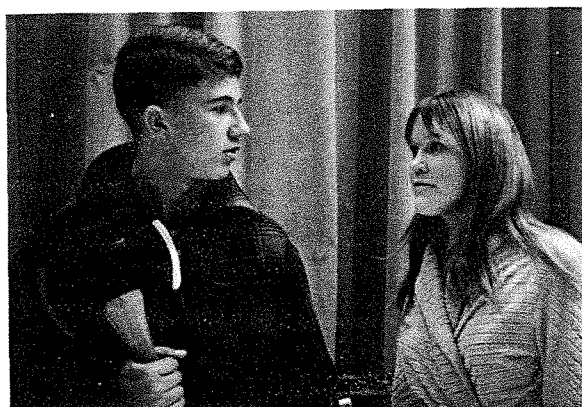

But I use a mouthwash

Our newest citizen. Mrs. Hartmann received her citizenship and congratulations from her Journalism class.

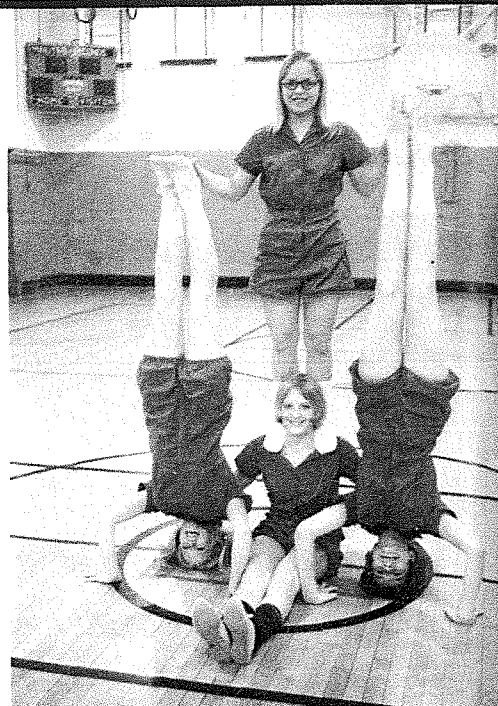

The Tumbling Girls



Everyone tries to act!

Do you mean to say that we have to go to school in this?



THANK YOU, SPONSORS

ABC Business Supply

Ted Ahl, Excavating

Allen Lewis Roofing & Sheet Metal Works

Al's Auto Care

Al's Pharmacy

Amos Allen's Piano Shoppe

Andy's Mobil Service

Audra's

Auer's Service Center

Geo. V. Ayres & Co. Inc.

Barber Transfer

Dory's Beauty Isle

Ben Franklin

Benevolent and Protective
Order of Elks

Black Hills Land & Abstract

Black Hills Laundry

Black Hills Mercantile Co.

Black Hills Novelty Co.

Black Hills Power and Light Co.

Black Hills Studio

Bodega Cafe & Bar

Brown Swiss Milk Co.

Buffalo Bar

R. Canary & G. Crawford, KDSJ

Carr Insurance Agency

Chalet Village

Charme Beauty Shop

Circle Foods

Clark Oil Co.

Clark Real Estate Co.

Coast-to-Coast Store

A. A. Coburn, Insurance

Cowles Plumbing & Heating

Culligan Soft Water Service

Dale's Tire & Retreading

Daniel's Floral Shop

Deadwood Decorators

Deadwood Motor Sales

D. O. Dillavou, Attny.

Eddie's Chevrolet Pontiac Inc.

Ellis Insurance Agency

Elmer's Repair

F & M Bootery

Fabric Fair

Finola's Men's Fashion

First National Bank of the
Black Hills

The Fish and Hunter Co.

Fountain Electric Service

Franklin Dining Room

Franklin Hotel

Frontier Rexall Drug

Gambles

Gold Bar & Lounge

Gold Crown Lanes

Goldberg Cash Grocery

Hall & Clauser, Machine Works
Hayes & Richards, Attnys.
Guy H. Hemminger Insurance
Homestake Mining Co.
The Hub
A. M. Jatoi, M.D.
Jean's Flowers & Gifts
Jeffries' Cleaners
John's Motel
KDSJ Radio Station
Kamp Korral
Katon's Korral
King Koin Launderette
Lampert Lumber Co.
LeMar Motor Co.
Leo's Shoe Shop
Martin's Sinclair Service Station
James Mattox, M.D.
Matt's Texaco
Maynard Bros.
Minard's Pickup
Mint Liquor Store & Cafe
Montana-Dakota Utilities Co.
Montgomery Ward & Co.
Morcom's Ladies Apparel
Martin W. Morris Jewelry & Gift Shop
Living Insurance by Equitable
Sam Morthland
New York Store
Old Style-Saloon

Otis Candy Sales
Spud Page Plumbing
Francis J. Parker, Attny.
Pearson's Grocery
J. C. Penney Co.
Pluma Ice & Storage Co.
T. H. Proctor, Optometrist
Redinger's Store
Robley's Cafe
Russ's Standard Stations
Ryan & Ruth Auto Supply, Inc.
S. & S. Building Supply
Safeway
Schwarzwald Furniture Co.
Seaton Publishing Co.
Sederstrom's Black Hills Cafe
Shea's Building Center
The Shoe Box
J. C. Smiley, M.D.
Stearns & Shedd Hardware
Terry Peak Ski Shop
T. L. Thorpe Co. Jewelry
Twin City Fruit & Produce
W & R Auto Parts Inc.
Wells Funeral Home
Wild Bill Bar

