

Honor the Past

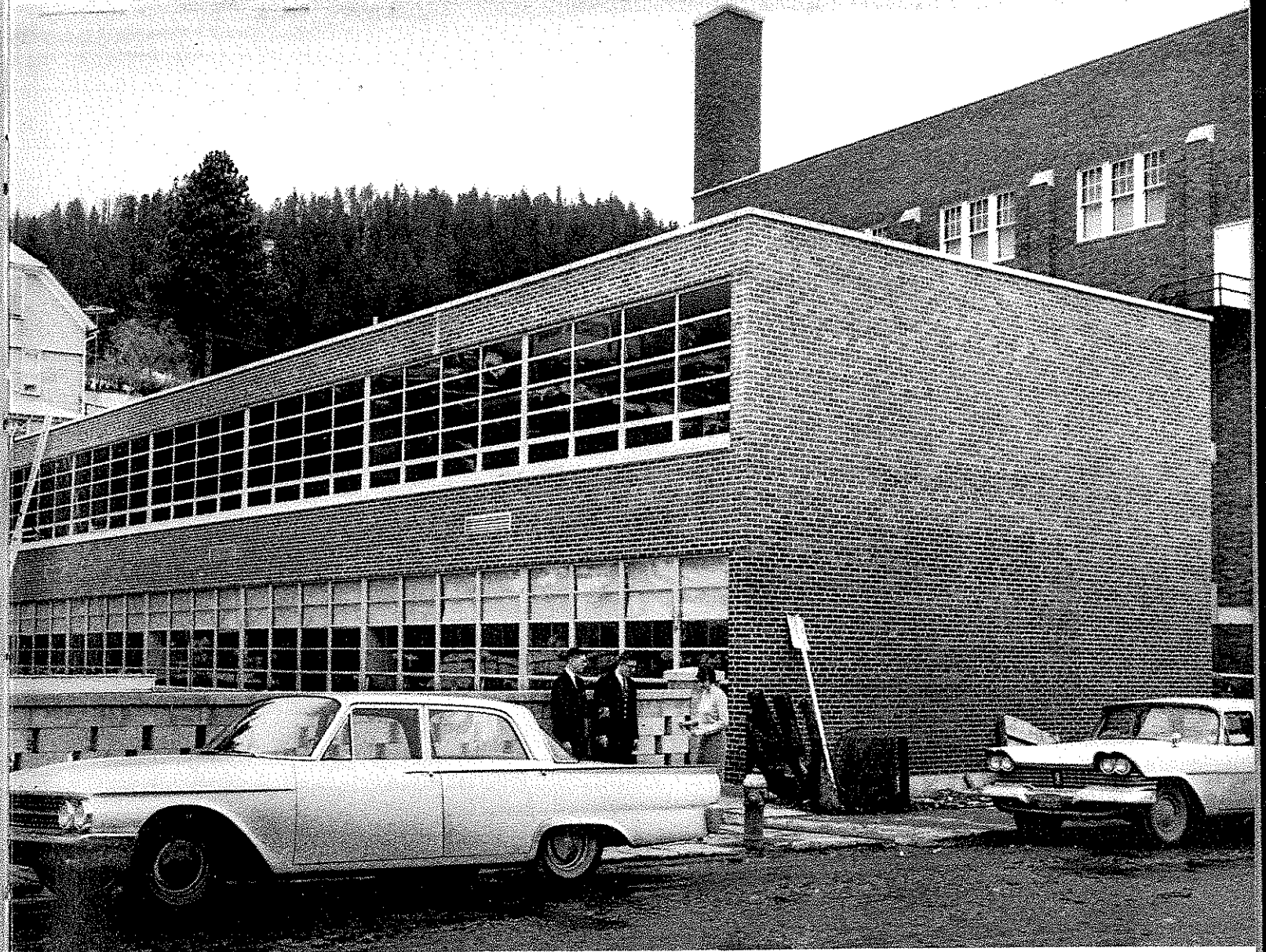

Live the Present



Serve The Future



FIRST ROW: Paula Williamson, Louise Pontius, Arnold Goehring, Marilyn Clark, Kathleen Hill, Mrs. Williams. SECOND ROW: Robert Sieveke, Sandra Bousa, Norma Christianson, Charlotte Beltch. FOURTH ROW: James Willett, Linda Pontius, Patricia Miles, Shirley Webb. FIFTH ROW: Rickie Ommen, Marianne Thoresen, Lee Curtis, Robert Turner.

Bear Log Staff

OFFICERS: Co-editor, Paula Williamson; Editor, Louise Pontius; Business Manager, Kathleen Hill.

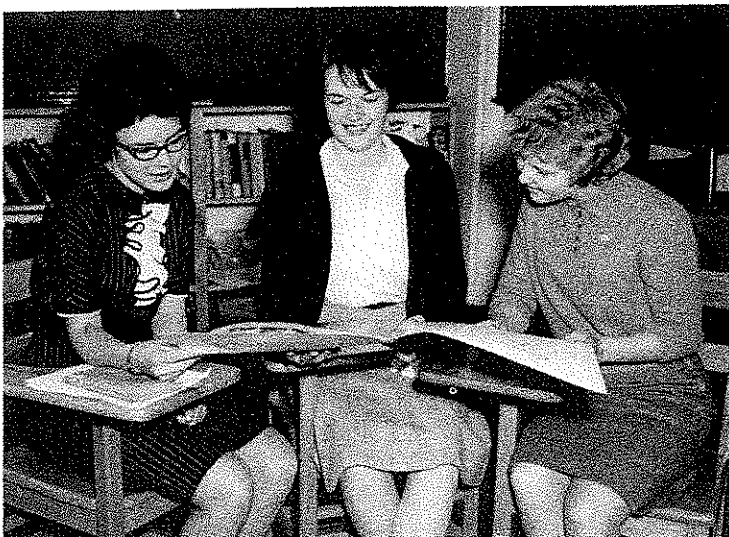

This year the BEAR LOG staff and its sponsor Mrs. Williams were a busy group. Demonstrating methods of annual preparation to its new members and meeting deadlines were the staff's major problems.

We of the BEAR LOG staff sincerely hope that our efforts have not been in vain and that you, the student body, will find your BEAR LOGS a lasting memorial to your high school days.

Contents of The

1963 Bear Log

ADMINISTRATION	6
FACULTY	10
HONORS	14
SENIORS	18
JUNIORS	28
SOPHOMORES	34
FRESHMEN	38
BEAR DAY	42
DEBATE	47
BRUIN	48
GAA	50
FOOTBALL	51
CHEERLEADERS	54
BAND	55
CHORUS	58
JUNIOR PLAY	60
DECLAM	62
BASKETBALL	63
LATIN CLUB	66
DRAMATICS	67



*School Board
and
Administrators*

SITTING: Left to Right, Mrs. James Mattox, Harold Mitchell, William Berry. STANDING: James Shedd, Mrs. F. C. Christianson, Mr. Berger, Superintendent; and Roy Roth.

The school board's most obvious project for the year 1962-1963 has been the addition to the annex. By adding a second story to that portion of the building they have increased the number of classrooms and improved the facilities of the cafeteria.

Reorganization of school districts was also a part of the board's activities.

MR. BERGER, Superintendent

MR. KRUG, Principal

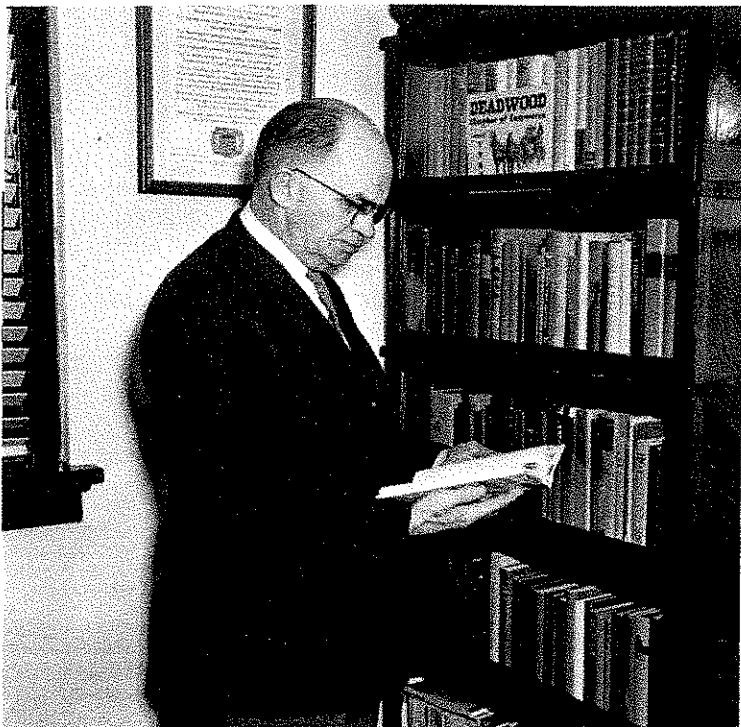

STANDING: Left to Right, President, Allen Sjomeling; Randy Karns, Allen Collins, Greg Schopen, Mr. Krug, Advisor; Robert Turner, Sigfried Holse. SITTING: David Ruth, and David Bailey.

The Student Council

Our all male Student Council has been active this year with several projects. First came the planning for the Bear Day festivities.

The highlight of the Student Council's work was centered on obtaining a foreign student. Among the money-raising activities were a faculty-varsity basketball game and a pancake supper.



MISS VERA ALLEN
Secretary to the Superintendent
Third Year



MRS. DOROTHY HOLST
B.A. Degree
University of Nebraska
High School Chorus and Glee Club
Seventh Year



MRS. YVONNE JONES
Secretary to the Principal
Sixth Year



MRS. EDNA ROBINSON
B.A. Degree
Arkansas A. & M. College
Librarian, English II
Second Year



MR. PALMER WIEDMEIER
B.S. Degree
Southern State Teachers' College
Personal and Social Adjustment, General
Business, and Psychology.
Third Year

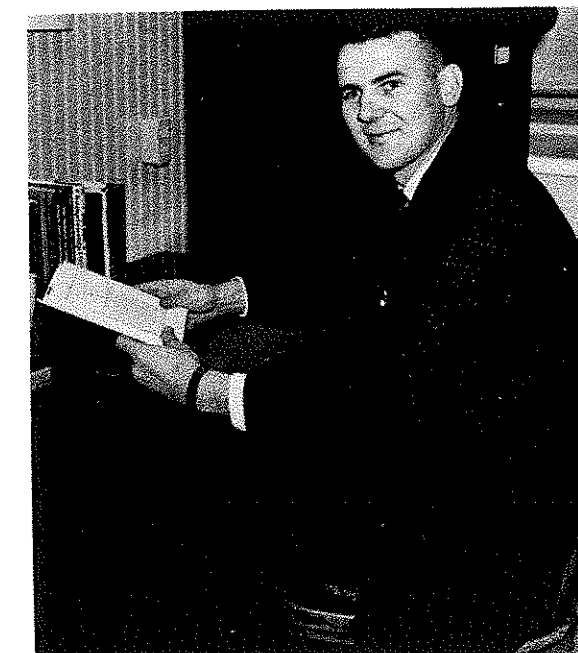

MR. MARVIN KOOL
B.A. Degree
South Dakota State College
Biology, Coaching
Second Year

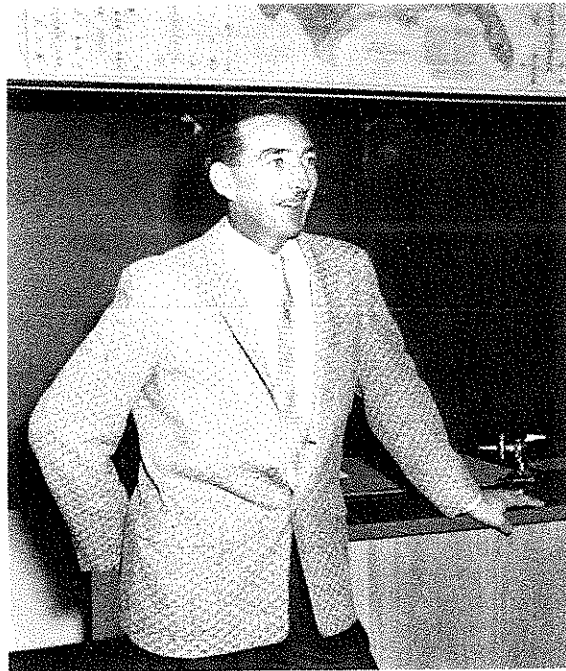

MR. JOHN WILLIAMS
B.S. Degree in Education
Black Hills Teachers College
Geometry, Physics, General Science,
and Chemistry.
Fifth Year



MRS. WINNIE WESTWOOD
B.A. Degree
Ohio Wesleyan University
English 11 and 12, Sociology.
Seventh Year

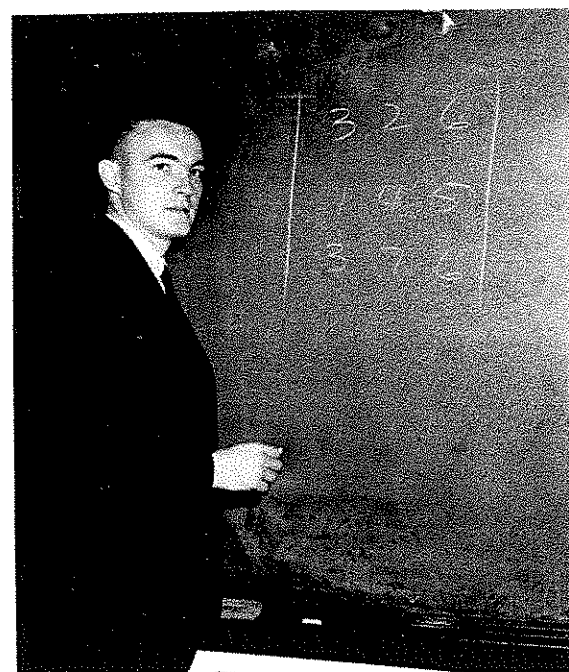

MR. DOUGLAS FLYNN
B.A. Degree
Dakota Wesleyan University
Algebra I & II, Geometry,
General Math.
First Year



MR. LAVERNE CLARK
B.S. Degree in Education
Black Hills Teachers College
Instrumental Music
Thirteenth Year



MRS. JOSEPHINE NELSON
B.A. Degree
University of South Dakota
Latin I and II
Sixth Year



MR. J. ORA HORSFALL
B.E. Degree
Platteville State Teachers' College,
Wisconsin.
Mechanical Drawing, Home Mechanics,
Manual Training.
Thirty-second Year



MISS ANN SIEBRANDS
B.S. Degree
Black Hills Teachers College
English 9 & 10, Speech, Journalism, BRUIN
Advisor.
Third Year

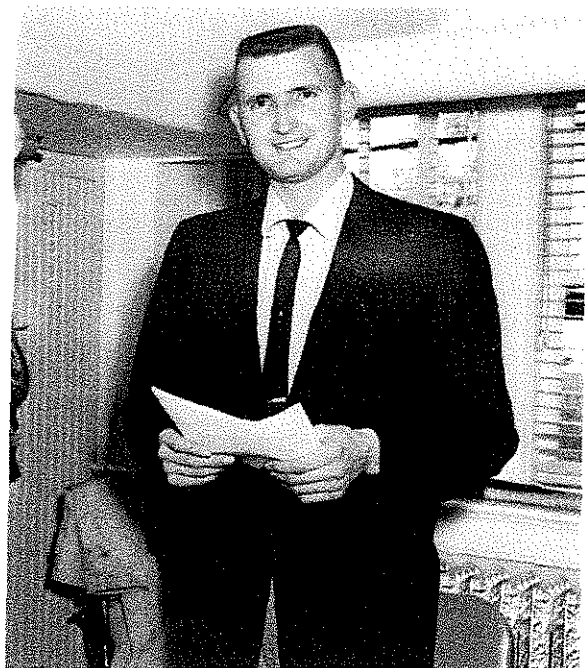

MR. DALE HALL
B.A. Degree
Huron College
Physical Education, Coaching.
Second Year



MRS. ELSIE KRUG
B.A. Degree
University of South Dakota
Physical Education, G.A.A.
Twenty-sixth Year

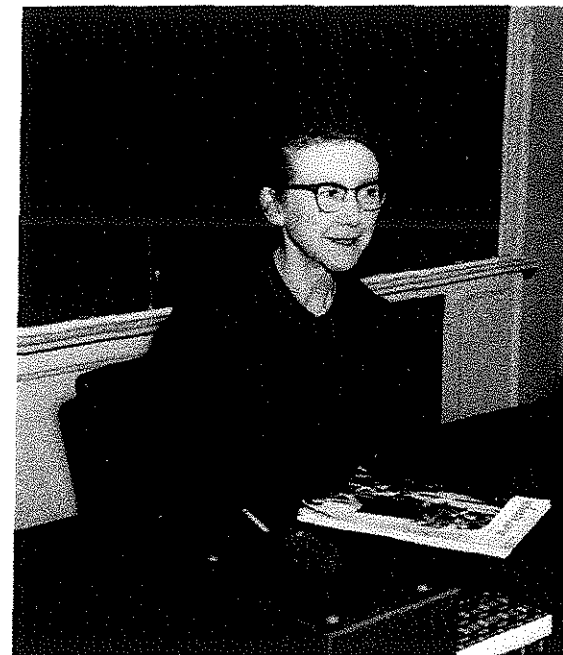

MISS JEAN VanHEUVELEN
B.S. Degree
Dakota Wesleyan University
Homemaking I, II, III
Seventeenth Year



MRS. LILA BURRINGTON
B.S. Degree in Education
Black Hills Teachers College
Bookkeeping, Typing, Shorthand, Secretarial
Training.
First Year

MRS. DOROTHEA WILLIAMS
B.S. in Education
Black Hills Teachers College
World History, U.S. History, BEAR LOG
Advisor.
Fifth Year



MR. NED WICK
B.S. Degree
Miami University
English, Dramatics, Debate.
First Year



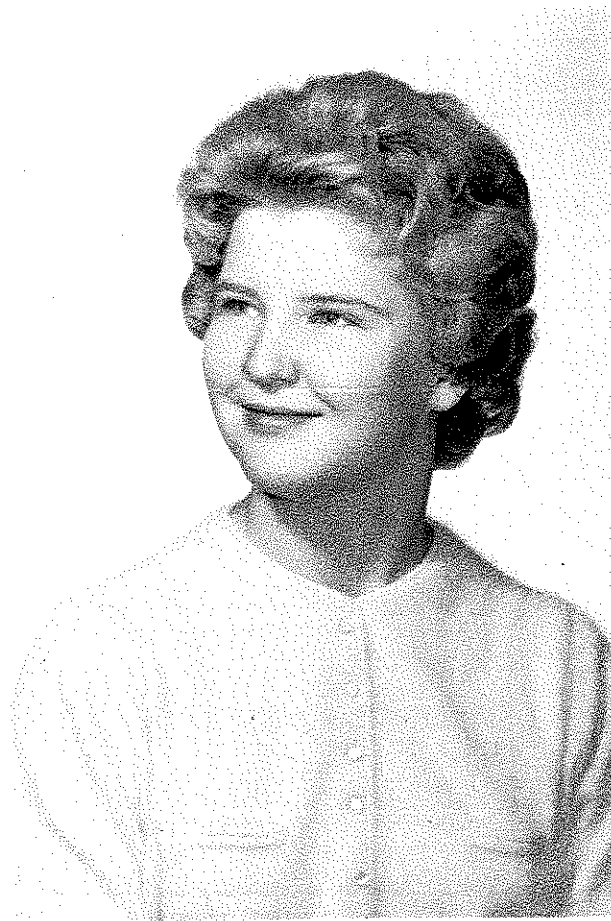

BETTY CROCKER HOMEMAKER
Kathleen Hill

Honors

DAR GOOD CITIZEN AWARD
Louise Pontius

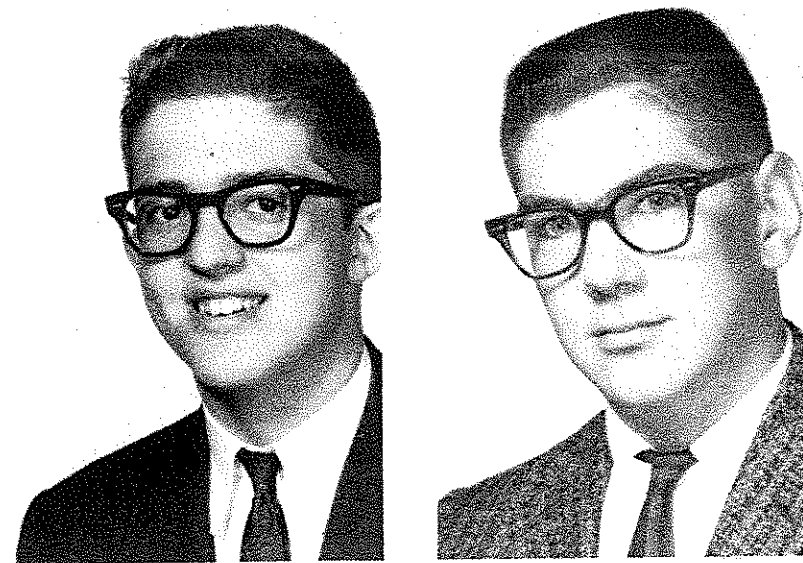

1963 BOYS' STATE
Lee Curtis Robert Turner

Girls' and Boys' Staters

1962 GIRLS' STATE
AND BOYS' STATE
Jim Olson Kathlyn Hill
Allen Collins

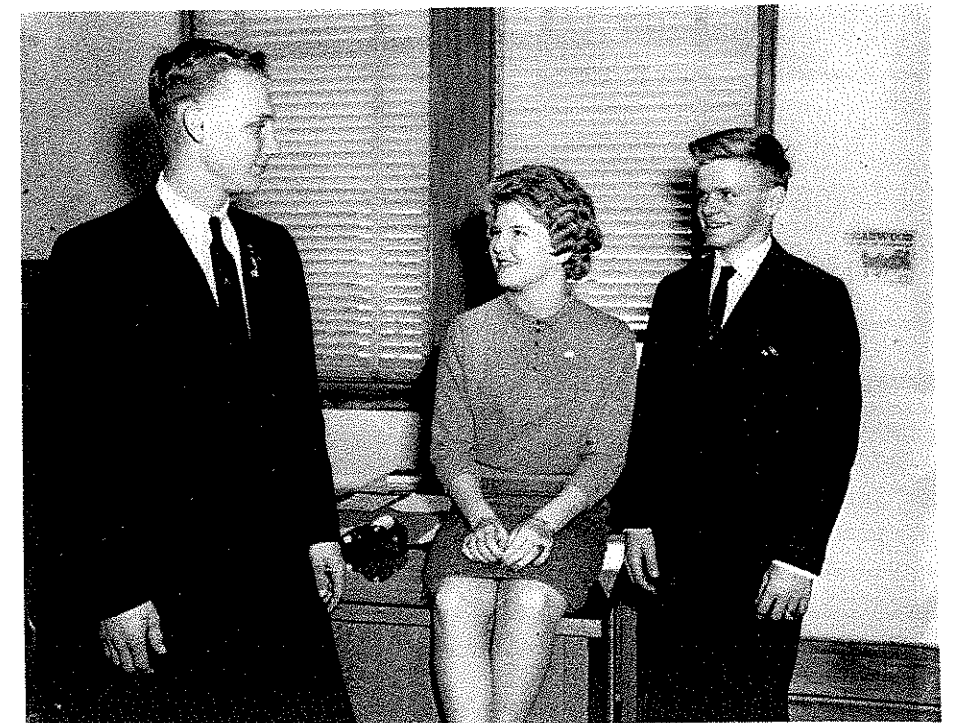



High school girls serve at the pancake supper.

Pancake Proceeds For "Foreign" Student

In order to raise funds for the foreign student program, the Student Council organized this pancake supper and a faculty-varsity basketball game.



Student Congress

Lead High School was the stage for the annual Student Congress of the Black Hills area.

In all chambers of the imaginative government DHS was represented with Mary Baggaley and Linda Pontius in the Junior-Senior houses and Arthur Campbell, Richard Foreman, William Holst, Frank Newell, Lillian Newell, and William Pierce in the Freshman-Sophomore chambers. Mr. Ned Wick and Miss Ann Siebrands accompanied the group.

After their day discussing international, national and state issues in parliamentary manner they felt better able to understand the workings of our state and federal legislatures.

MARY BAGGALEY
Excellent Speaker
BHTC Invitational Tournament



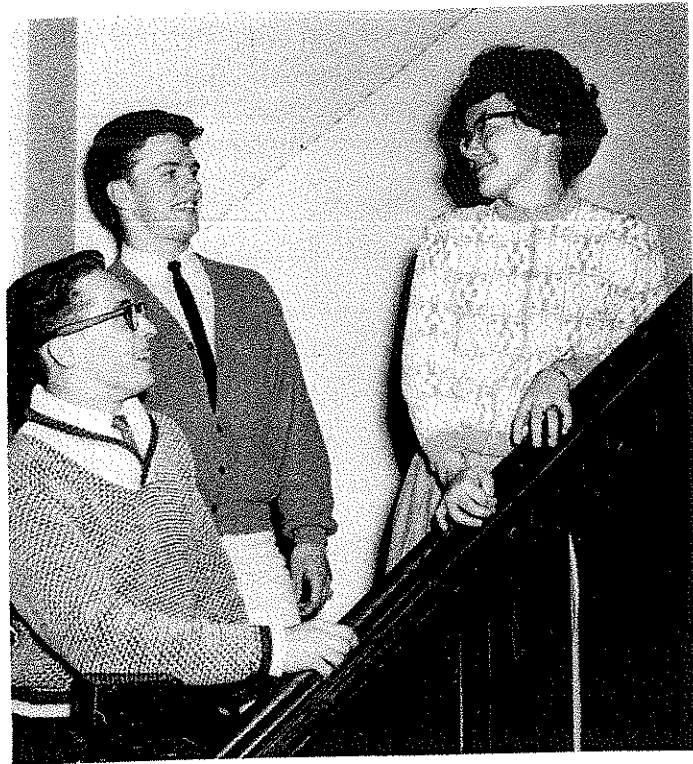

OFFICERS: Vice President, Forrest Houlette; President, Richard Whalen; Secretary-Treasurer, Mary Jane Clauser.

The Senior Class

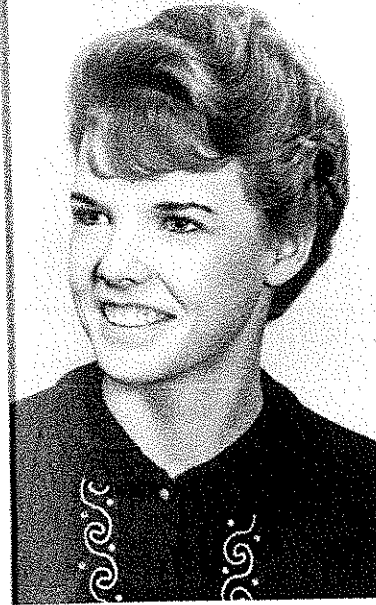

BILLIE HENDRICKSON
ANDERSON
12 Year Student; Mixed
Chorus 3,4; Worked at Sed-
erstrom's Cafe Part Time.

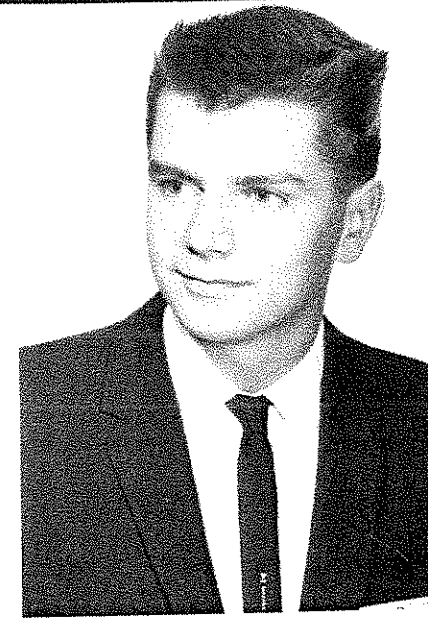

RAY AUER
12 Year Student; Band 1,2,3,4; Pep
Band 1,2,3,4; Bear Log 1,2; Worked
Part Time at Fish and Hunter Com-
pany.



CHARLOTTE BELTCH
Mixed Chorus 4; Girls'
Glee Club 4; Bear Log
Staff 4; G.A.A. 1; Mr.
Gordon's Office 4.

Queen Judy receives her football at the homecoming game.



This year the seniors elected Ricky Whalen President, Mary Jane Clauser Secretary-Treasurer, and Forrest Houlette as Vice President. To represent the class on the Student Council they chose Allen Sjomeling and Allen Collins.

In the Bear Day parade the seniors entered their float titled "Custer's Last Stand." Kathleen Hill was chosen as the queen of the seniors. The All-School Queen selected from the Senior Class was Judy Singleton and her attendants were Vicki Hull and Kay Litz.

The class will never forget its outstanding scholars. Louise Pontius was chosen D.A.R. Representative, Kathleen Hill was chosen as Betty Crocker Homemaker and delegate to Girls' State. James Olson and Allen Collins were appointed as delegates to Boys' State.

NORMA CHRISTIANSON
12 Year Student; Mixed
Chorus 2,3,4; Girls' Glee
Club 2,3,4; Junior Play 3;
Bear Log Staff 1,3,4; Bruin
Staff 2,3; G.A.A. 1,2; Stu-
dent Librarian 1,2,3; Latin
Club 1; Pep Club 3.



MARGARET CLARK
12 Year Student; Class Queen 2;
Band 1,2,3,4; Mixed Chorus 1,2,3,4;
Girls' Glee Club 1,2,3,4; Junior
Play 3; Bruin Staff Editor 4; "B"
Cheerleader 2; G.A.A. 1,2,3,4.

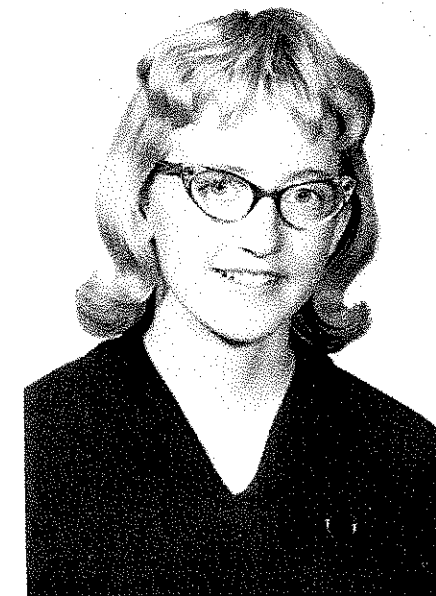

MARILYN CLARK
12 Year Student; Mixed
Chorus 1,3; Girls' Glee
Club 1,3; Bear Log Staff
4; Bruin Staff 4; G.A.A. 1,
2,4; Student Librarian 1,2;
Latin Club 1.

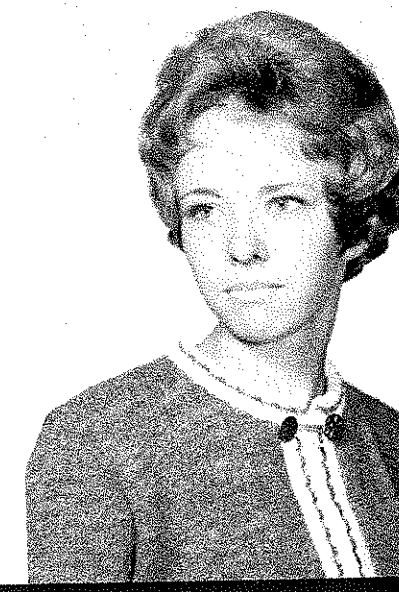



MARY JANE CLAUSER
12 Year Student; G.A.A. 1;
Senior Class Secretary -
Treasurer 4.

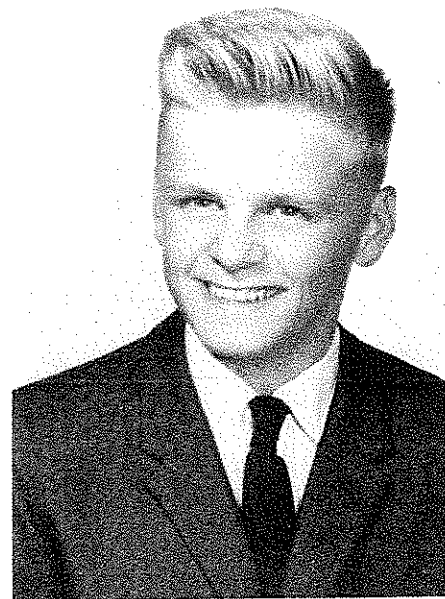

ALLEN COLLINS
Basketball 1,2,3; Student Council
Vice President 4; Boys' State Rep-
resentative 3; Presently Employed
at Circle Foods.



CHARLOTTE
FREDRICKSON
G.A.A. 1,2; Student Librar-
ian 1.



FORREST HOULETTE
12 Year Student; Band 1,2,
3,4; Pep Band 1,2; Bruin
Staff 4; Basketball 1,2,3,4;
Class Officer 4; Football
Manager 2.



VICKI HULL
12 Year Student; All-School Queen
Attendant 4; Class Queen 3; Mixed
Chorus 1; Girls' Glee Club 1,2;
Junior Play 3; Bear Log Staff 1;
"B" Cheerleader 1; "A" Cheerlead-
er 3,4; G.A.A. 1,2,3,4; Class Offi-
cer 3; Presently Employed at
Franklin Grill.

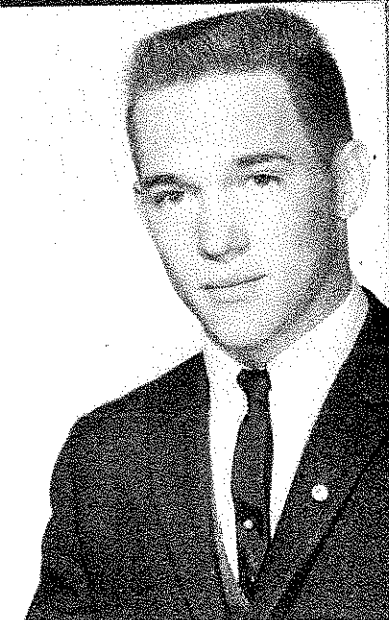

DONNIE HULL
12 Year Student; Bruin Staff
4; Football 2,3,4; Basket-
ball 1,2; Track 3; Worked
at Recreation Center for
Two Years.

RICHARD GOERINGER
Track 1; Class Officer 2;
Has Been Employed at
Elmer's Repair Six
Months, Safeway, 1 Year,
Bell Telephone Company,
2 Years.

CAROL HEINRICH
12 Year Student; Band 1,2,3; Pep
Band 2,3; Junior Play 3; G.A.A. 1,
2,3,4; Presently Employed at Tele-
phone Company.

KATHLEEN HILL
Class Queen 4; Girls' Glee
Club 1,2; Junior Play 3;
Bear Log Staff 3,4; Bear
Log Officer 3,4; "B"
Cheerleader 1,2; "A"
Cheerleader 3,4; Class
Officer 2; Girls' State Rep-
resentative 3; Present-
ly Employed at Telephone
Company.

KAROL KERBEL
Girls' Glee Club 2; G.A.A.
1; Latin Club 2,3; Present-
ly Employed at St. Josephs
Hospital.

FRANK KINCAID
Mixed Chorus 4; Boys' Glee Club
4; Basketball 3,4; Track 3; Worked
at Franklin Grill All Four Years.

WILLIAM KOTILA
Mixed Chorus 1; Boys'
Glee Club 1; Debate 2;
N.F.L. 2; Junior Play 3;
Senior Play 4; Bear Log
Staff 3; Bruin Staff 4; Track
3; Class Officer 3; Student
Council 3; Presently Em-
ployed at Montgomery
Wards.

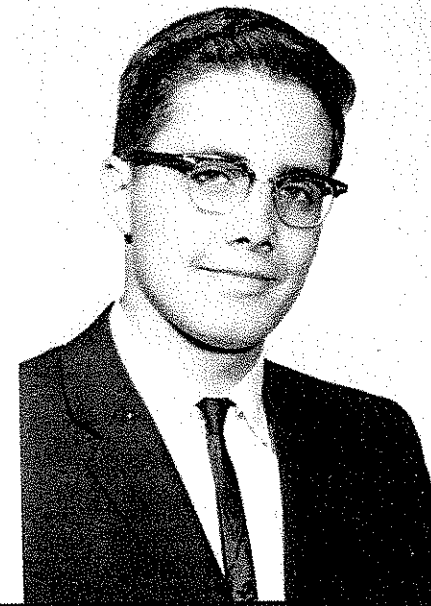
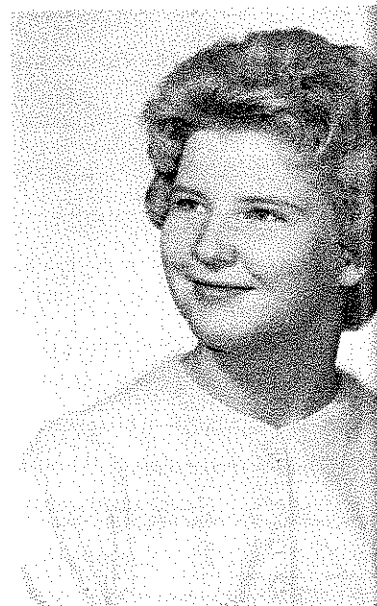
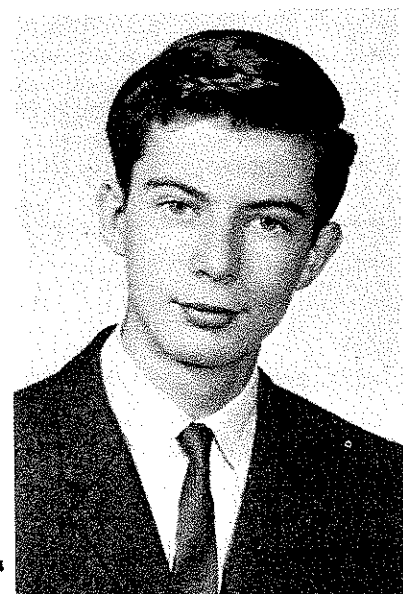

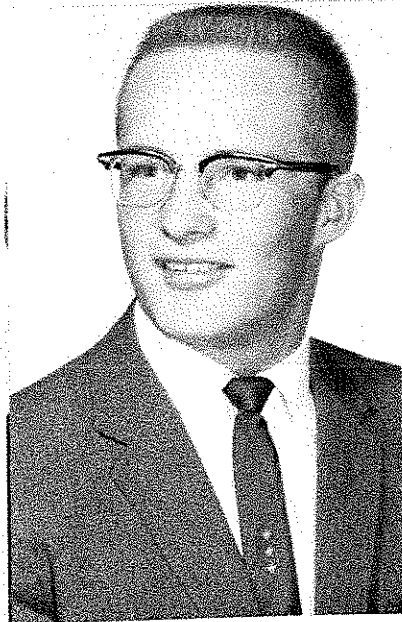

RICHARD LEE
Mixed Chorus 1; Boys' Glee Club 1; Football 1,2,3,4; Basketball 1,2,3; Track 1,2,3,4.



KAY LITZ
12 Year Student; All School Queen Attendant 4; Mixed Chorus 2; Girls' Glee Club 1,2,3; Bear Log Staff 1; "B" Cheerleader 2; "A" Cheerleader 3,4; G.A.A. 1,2; Latin Club 1,2.

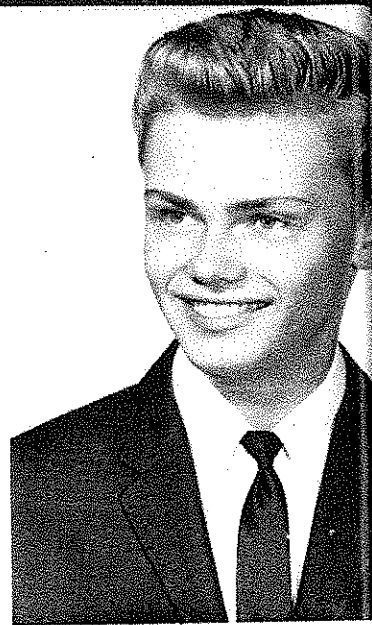

JAMES MAKI
12 Year Student; Mixed Chorus 1; Boys' Glee Club 1.

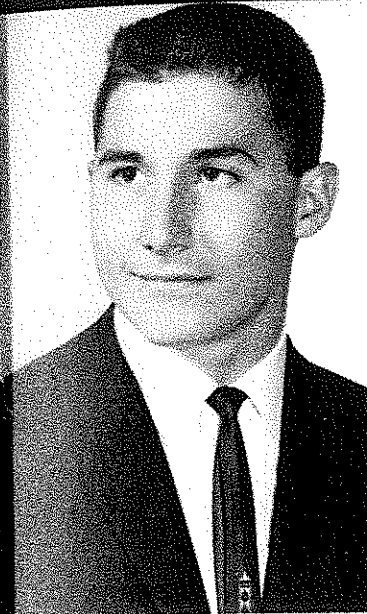

CALVIN NIKONT
12 Year Student; Band 1,2,3; Pep Band 2,3; Mixed Chorus 2; Boys' Glee Club 2; Junior Play 3; Football 2,4.

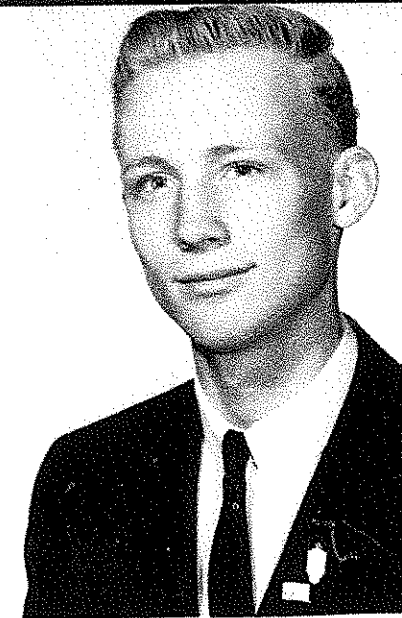

JAMES OLSON
12 Year Student; Band 1,2,3,4; Pep Band 1,2,3,4; Mixed Chorus 2,3,4; Boys' Glee Club 2,3,4; Debate 1; N.F.L. 1; Junior Play 3; Christmas Play 3; Football 4; Track 2,3,4; Science Fair 2,3,4; Boys' State Representative.

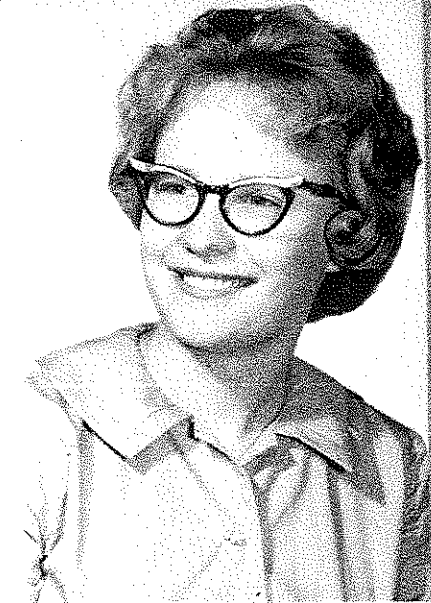

RICKIE OMMEN
Girls' Glee Club 1; Junior Play 3; Christmas Play 2; G.A.A. 1,2,3,4; Latin Club 1; Bear Log 4; Pep Club 3,4.

FRANKLIN MAYNARD
Bruin Staff 2,4; Football 1,2,3,4; Basketball 1,2,3,4; Track 2,3,4.

THOMAS McGRATH
Football 2.

LESLIE MOHR
Football 1; Basketball 1,2,3,4.

DANNY PERRETT
Football 1,2; Basketball 1; Track 1.

LOUISE PONTIUS
12 Year Student; Band 1,2,3,4; Pep Band 1,2,3,4; Declam 1,3,4; Junior Play 3; G.A.A. 1,2,3,4; Bear Log Staff 4; Bear Log Editor 4; Student Council 2; Latin Club 1,2; Dramatics 4.

JERL PRINGLE
12 Year Student; Band 1,2,3,4; Pep Band 2,3,4; Debate 1; N.F.L. 1; Football 2,3,4; Track 3; Latin Club 1,2.

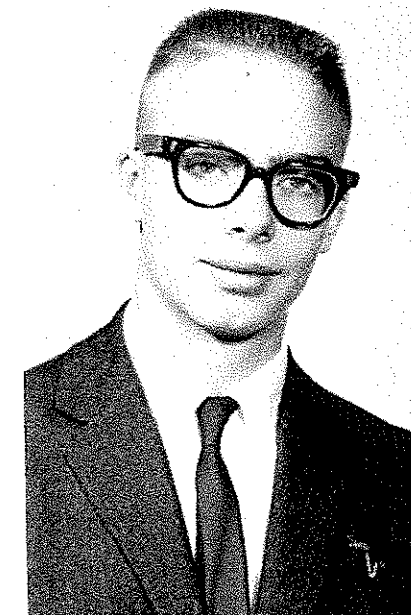
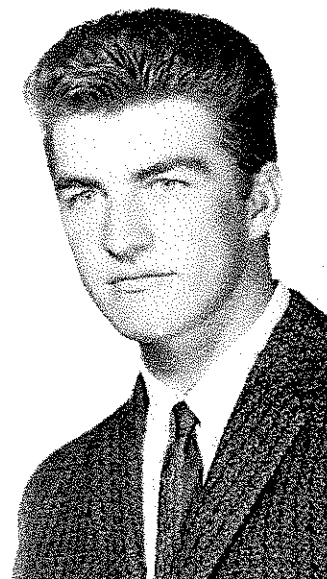
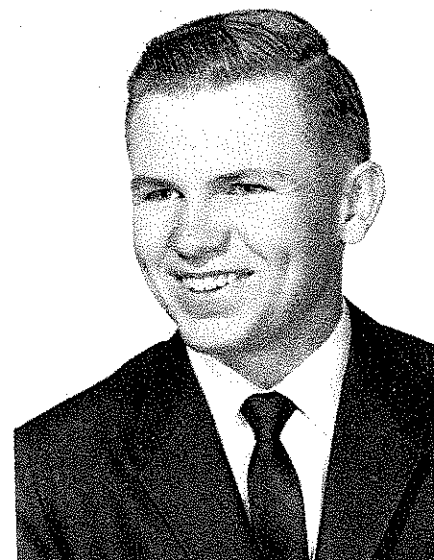
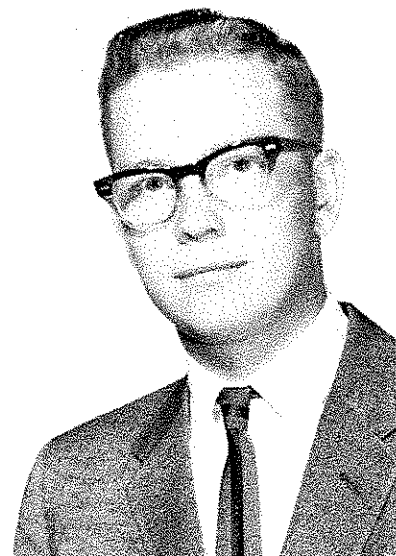



JERRY RACHETTO
12 Year Student; Football
1, 2, 3, 4; Track 1, 2, 3, 4;
Class Officer 1; Student
Council 1.

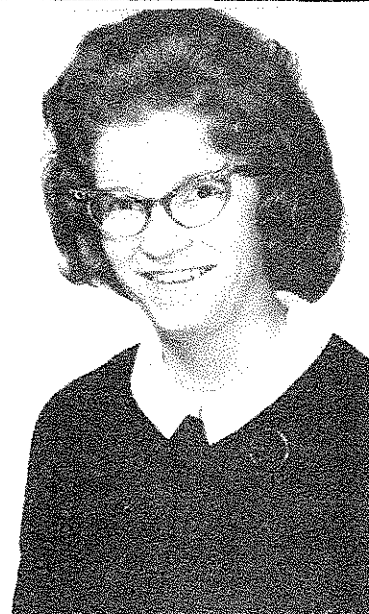

KAY REDINGER
12 Year Student; Mixed Chorus 2;
Girls' Glee Club 1, 2; Student Librarian
3; Latin Club 1; Presently Em-
ployed at Telephone Company.

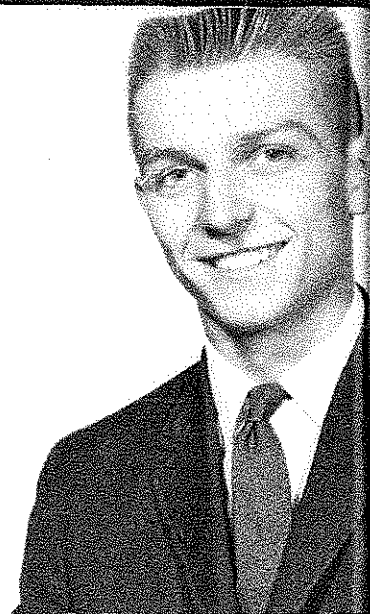

RICHARD REGAN
12 Year Student; Band 1, 2,
3; Mixed Chorus 1, 2; Boys'
Glee Club 3, 4; Junior Play
3; Bruin Staff 3, 4; Football
1, 4; Basketball 1, 2, 3, 4;
Track 1, 2, 3, 4; Latin Club
1; Dramatics 4; All State
Chorus 4.

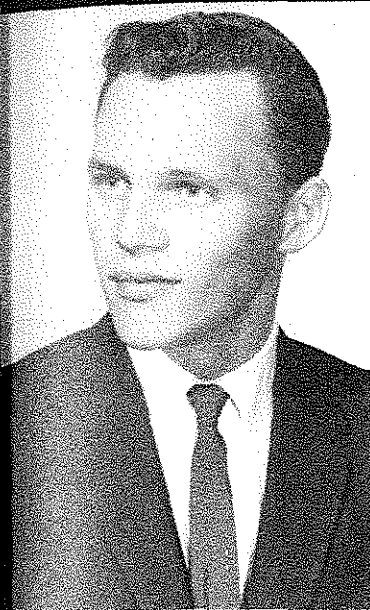

ALLEN SJOMELING
Student Council President
4; Class Officer 2, 3; Foot-
ball 2, 3, 4; Basketball 1, 2,
3, 4.

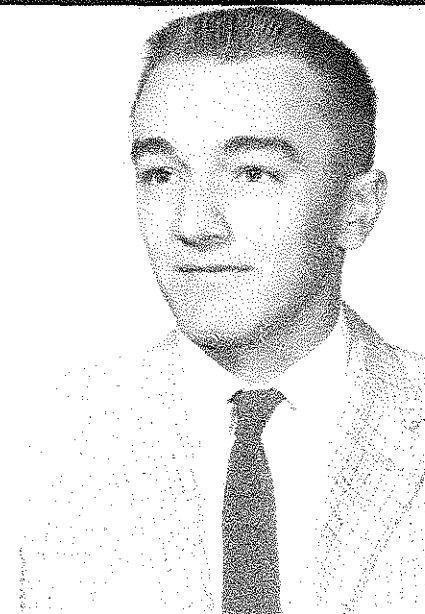

GARY STADEL
Basketball 2; Track 3.

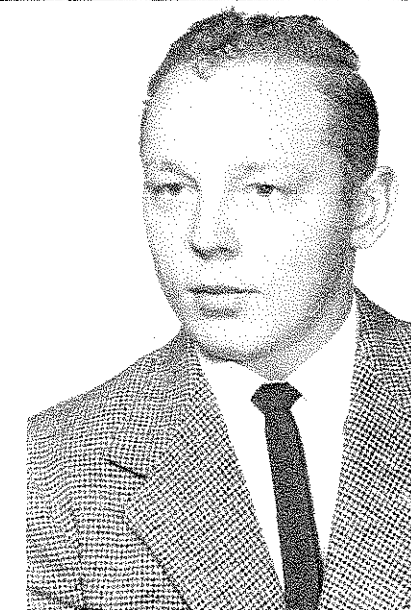

JAMES THOMSON
Latin Club 1, 2; Worked at
Penny's for 2 Years.

ROBERT ROBLEY
Football 2, 3, 4; Basketball
3, 4; Track 3, 4.

RICHARD SHOCKEY
12 Year Student; Football 3, 4.

JUDY SINGLETON
12 Year Student; All-School
Queen 4; Class Queen 1;
Mixed Chorus 1, 2; Girls'
Glee Club 1, 2, 3; G.A.A. 1,
2, 3, 4; Class Officer 1; Stu-
dent Council 2.

RICHARD WHALEN
Basketball 1, 2, 3, 4; Foot-
ball 1, 2, 3, 4; Track 1, 2, 3, 4;
Class Officer 4; Student
Council 1.

JAMES WILLOTT
Entered Fourth Year; Bear Log
Staff 4.

LEONARD YOUNG
Mixed Chorus 4; Boys'
Glee Club 4; Worked One
Year at Bodega.

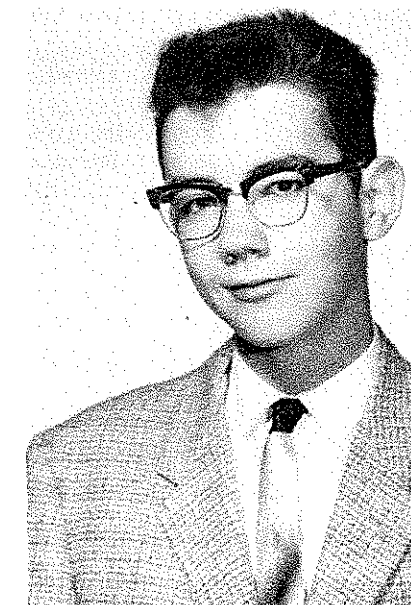
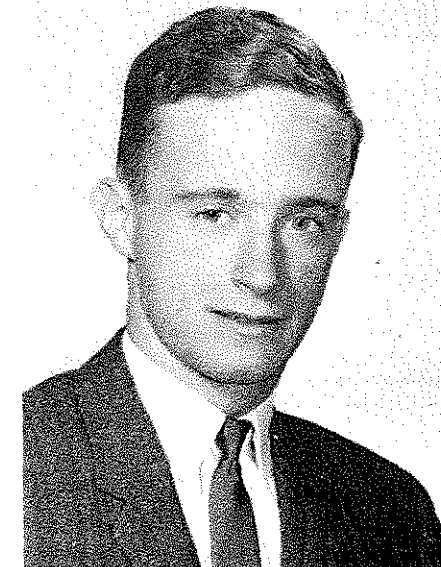
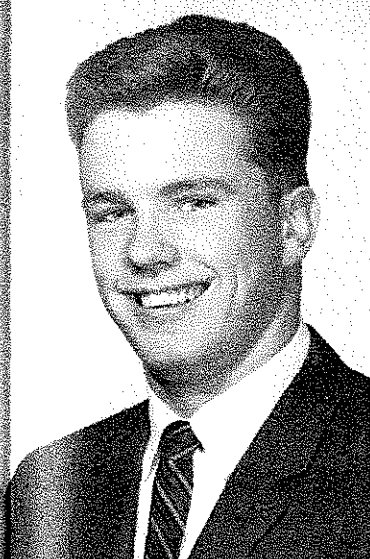
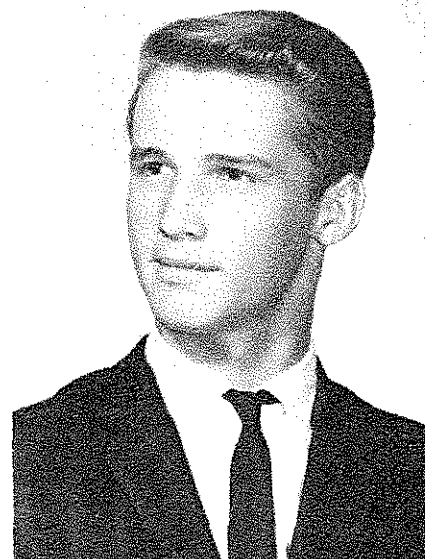
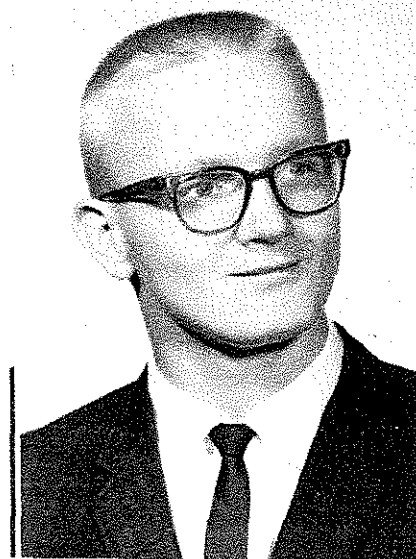



That indomitable Debate squad at Pierre.

This, generating pep?

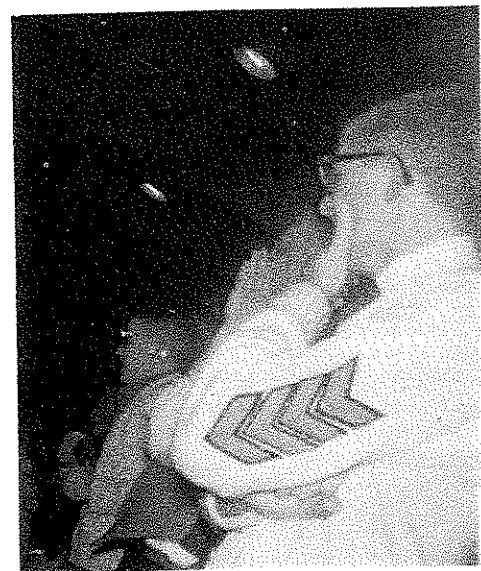

All DHS has spirit (except one)

The life of Riley?

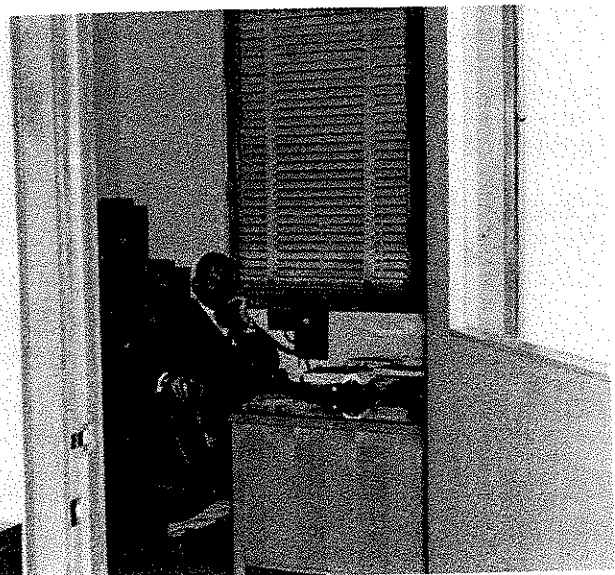

All classes are very alert!

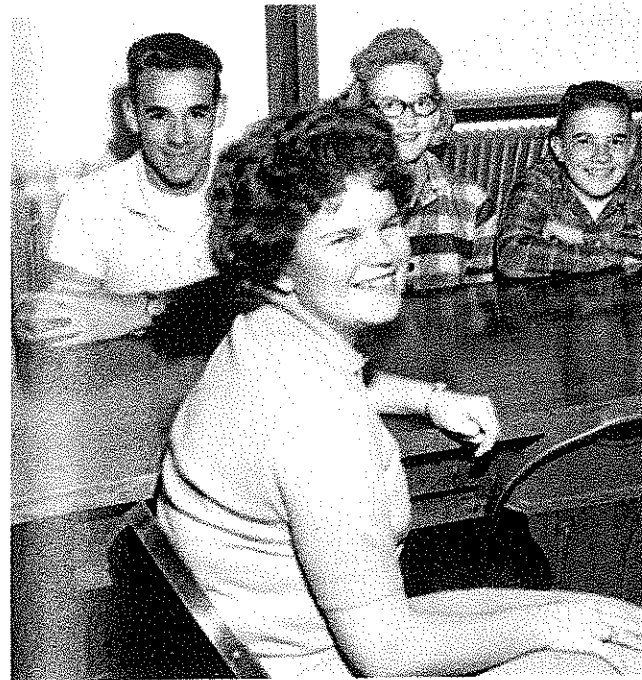
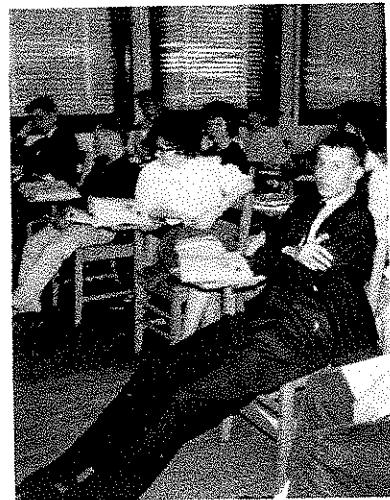

Student Council members, 1961.



Those happy golden years.

Honor The Past?

Eighth-grade he-men.

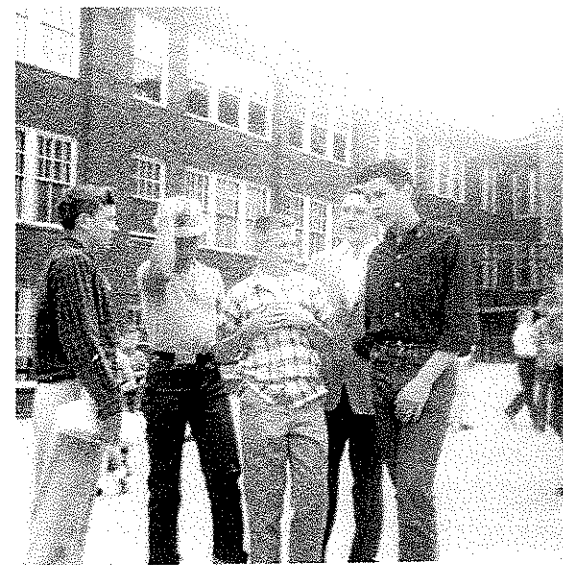

In praise of athletic youth.



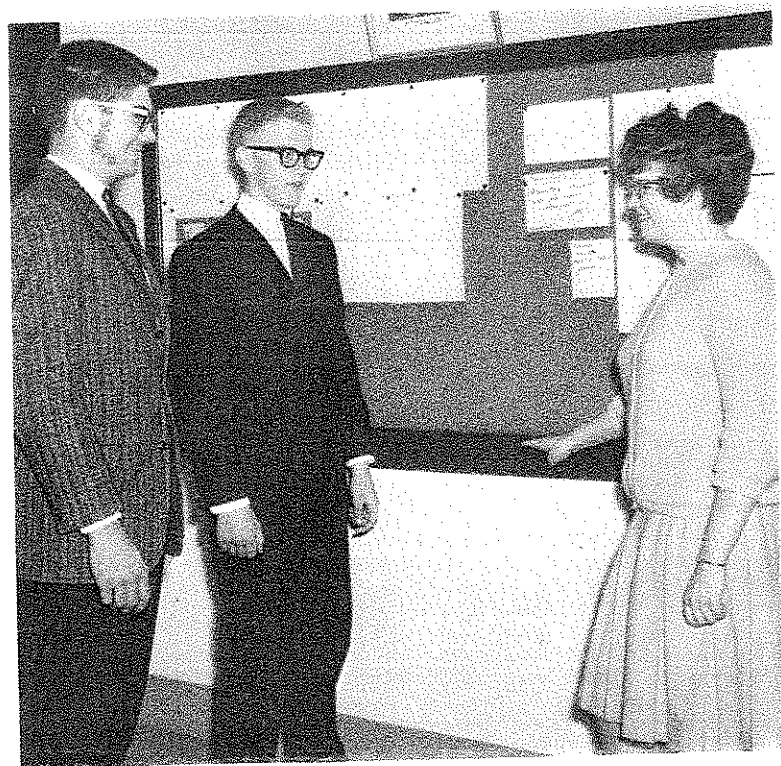

OFFICERS: Vice President Robert Turner, President Robert Gorder, Secretary-Treasurer Mary Baggaley.

The Junior Class

Intent juniors in Mrs. Westwood's vocab class.

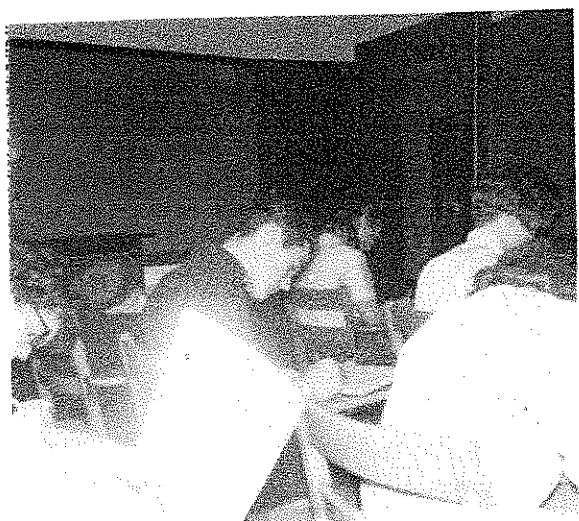

Planning junior activities of the year 1962-1963 was the task of junior President Robert Gorder, Vice President Robert Turner and Secretary-Treasurer Mary Baggaley. Representatives to the Student Council were Sigfried Holso and Robert Turner.

October brought Bear Day to the juniors. Not satisfied with just the event the class labeled their float "Expecting a Victory." Queen Linda Hill graced the base of a large stork set on the float of the traditional blue and pink colors.

Money-making projects for the class were dances after games. "MEET ME IN ST. LOUIS" was presented by the class under the direction of Mr. Ned Wick.

Springtime brought the juniors to the pinnacle of the year with the Junior-Senior Banquet and Prom. Star-studded and street-side paneled, the gym displayed the theme "Paris by Starlight."

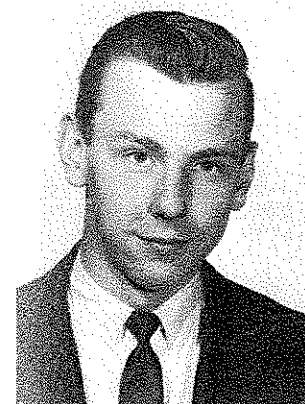

DAVID AKROP



MARY ALICE BAGGALEY



SANDRA BOUSA

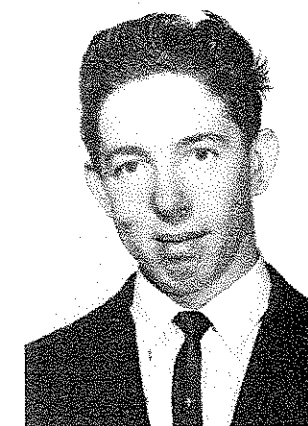

STANLEY BRAY



JANET BURKLEY

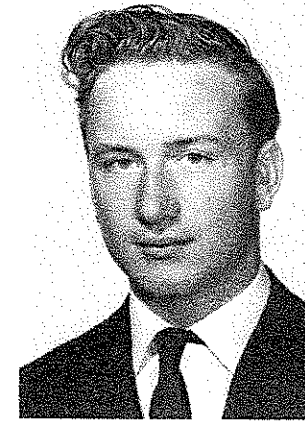

WINFIELD CRAIG



LEE CURTIS

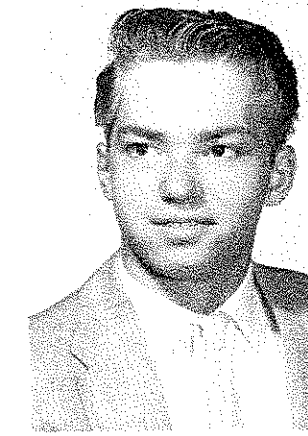

RAYMOND DARROW



PATRICIA FAHRNI

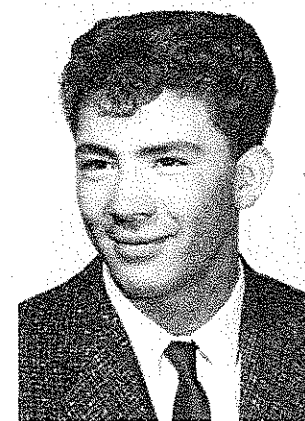

JIMMY FIERRO



ROBERT GORDER

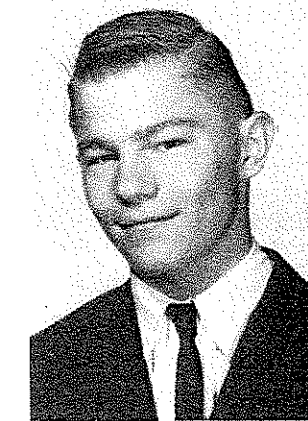

DONALD GRESLIN



JUNE GUTSCHE

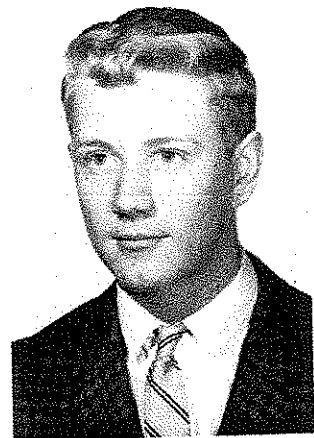

NORMAN HALTINER



BARBARA HANNAH



JO ETTA HELTIBRIDLE

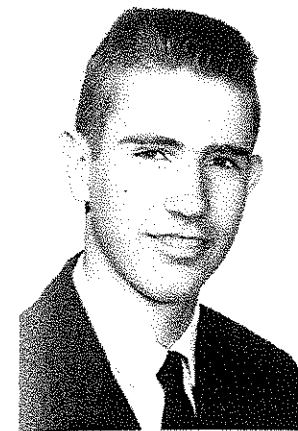

CHESTER MARSHALL

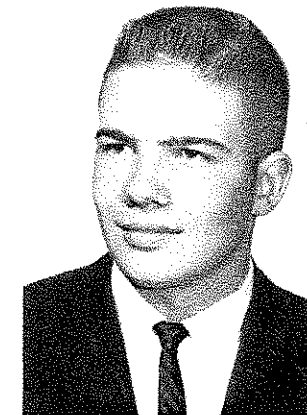

TOMMY MAY

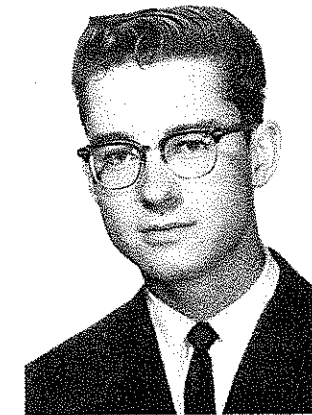

STEVE McVAY



MARVA MEEKER



LINDA HILL

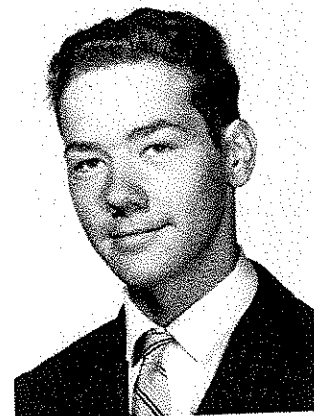

SIEGFRIED HOLSO



GERALDINE ISLAND



WALTER IVERSON

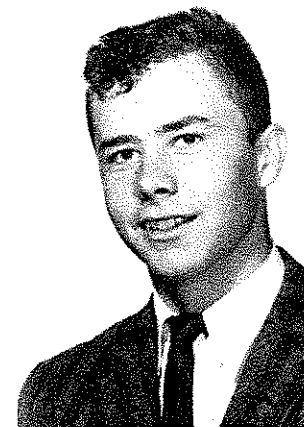

GARY PACK



KEYRON PARKER

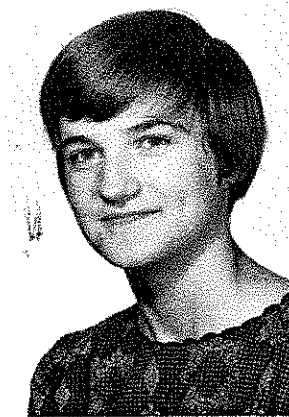

LINDA PONTIUS

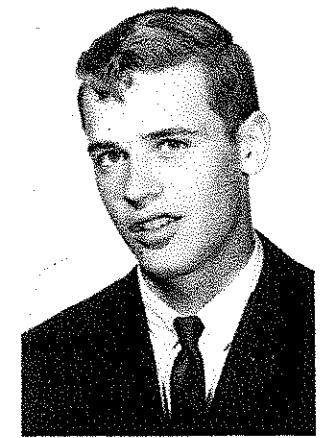

JOHN RICHARDSON



SHARON KAUS

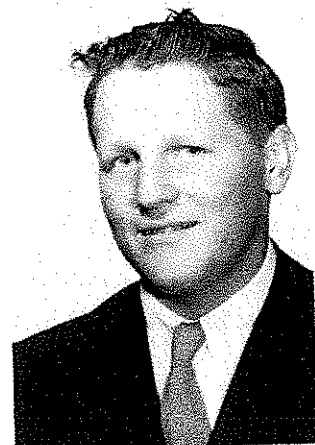

RICHARD KENNEDY



SANDRA KENNISON



PAMELA LARSON



CONNIE SANDIDGE



DIANE SCHIESSER



MONICA SHEPPARD



JACKIE SORDAHL

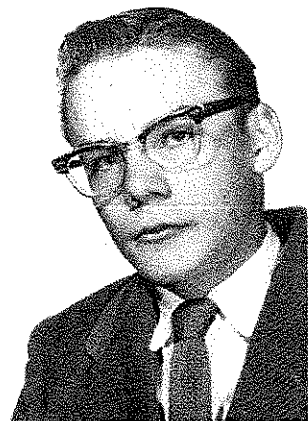

LARRY SPECK



ROBERT TURNER



JANE WAGNER

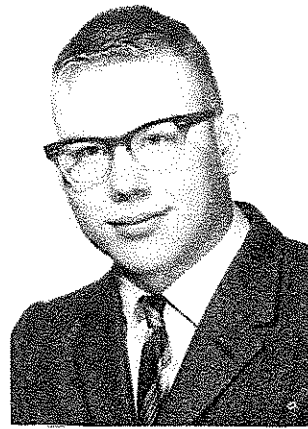

RICHARD WALKER



KAREN WEBB



SHIRLEY WEBB



DARLYENE WELLS

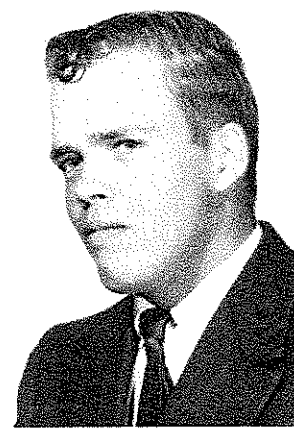

JOEL WESCOTT



LYNN WHITELOCK



PAULA WILLIAMSON



RENEE WILSON

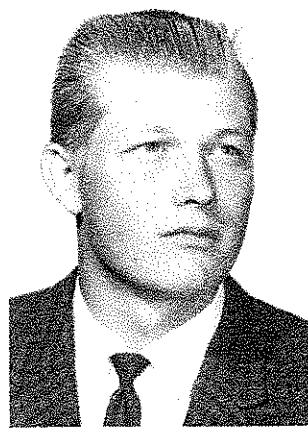

JAMES WISWELL



Three monkeys--two class presidents.



He! He! The immortal Sally.



29% fewer cavities?

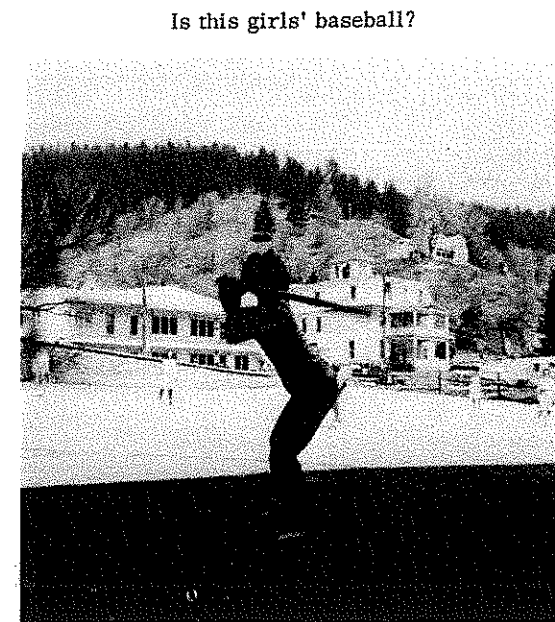

Is this girls' baseball?



More of the energetic sport.



OFFICERS: President Greg Schopen, Secretary-Treasurer Donna Clowser, Vice President Le Roy Lanphear.

The Sophomore Class

Mr. Flynn's geometry class.

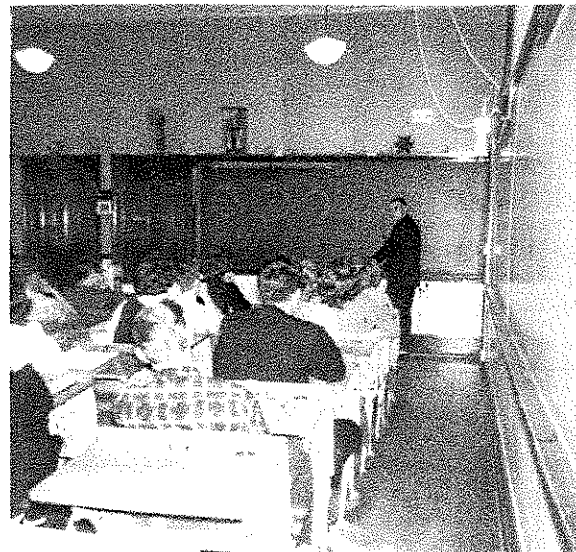

Leading the class through its various activities were Greg Schopen, President; Le Roy Lanphear, Vice President; and Donna Clowser, Secretary-Treasurer.

In order to prepare for future financial responsibilities the class sold pocketbooks and candy which turned out to be very rewarding.

Mr. Wiedenmeyer and Mr. Flynn sponsored the class of 70 sophomores and Randy Karns and Greg Schopen represented the class on the Student Council.

Bear Day found the class of 1965 preparing for its many activities--one the usual making of the float. A big Custer'd' pie slice found itself on the sophomore float with the title of "Gobble 'Em Up." The class queen, Donna Clowser, held a huge fork with which to carry out the idea.



Robert Asher



Norma Bakke

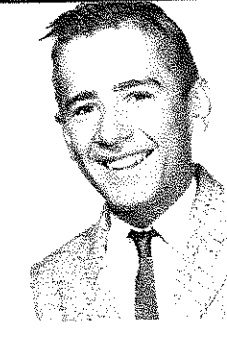

James Beltch



Diane Burkely



Janice Brutzlaff



Marcia Caretto



Grace Clauser



JoAnn Cleveland

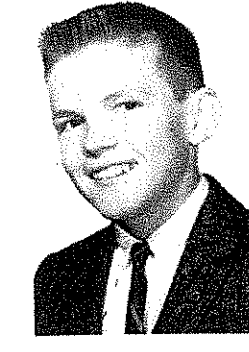

Jerry Cotton

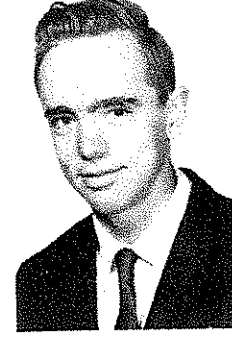

Darrell Craig



Demarest Crary



Bonita Bahlberg

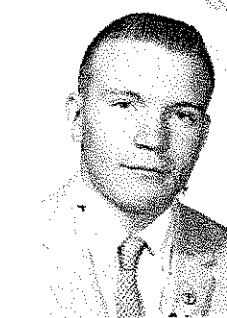

Horst Diede

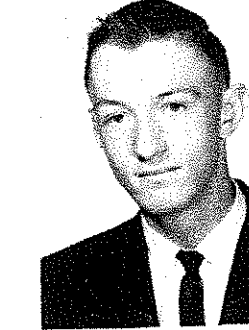

Bruce Dunbar



Sherry Edmondson



Verne Edstrom

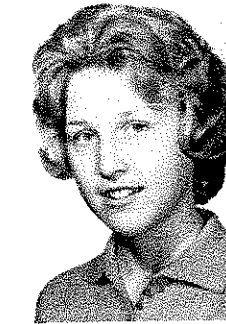

Sally Ellis



Sharon Farwell

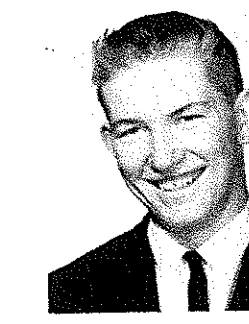

Fred Ferguson

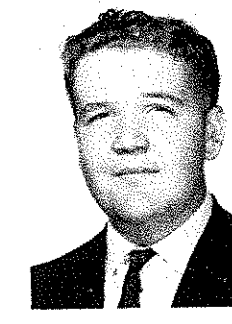

Richard Foreman

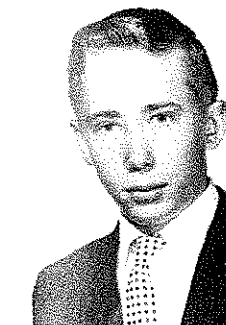

Eugene Fredrickson



Kathy Haney



Deidra Heltbridle



William Holst

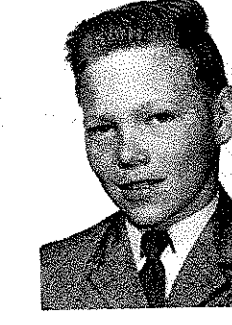

Michael Hull



Phyllis Iverson



Steven Johnson



Randy Karns

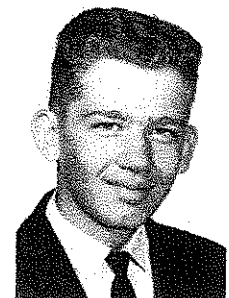

Lennis Kaus

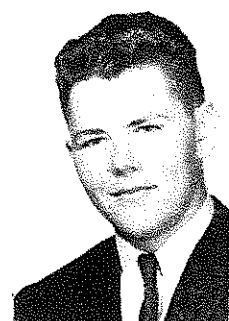

John Keene



Lynn Kennison



Kay Kiplinger



Carleen Kittelman



Geraldine Lanphear

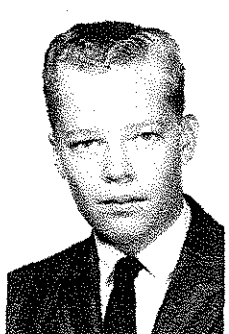

Leroy Lanphear



Sandra Larive

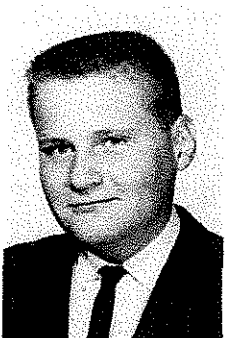

Edward Litz



Janet Luckie



Sandra McColly

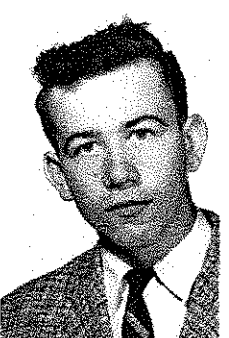

Paul Miller



Frank Newell



Lillian Newell



Lonna Ommen



Terry Ostby

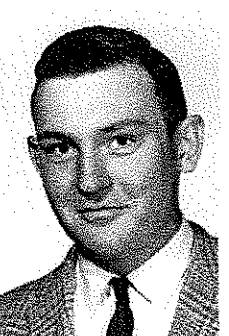

Cheryl Pinney

Brian Puckett

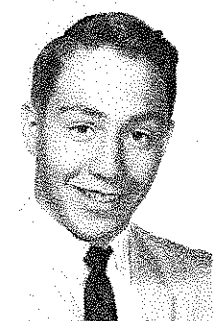

Paul Rachetto



Linda Roberts

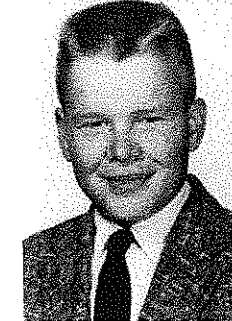

Danny Roesler



Sharon Ruleau



Roger Sargent



Gail Schanzenback



Gregory Schopen

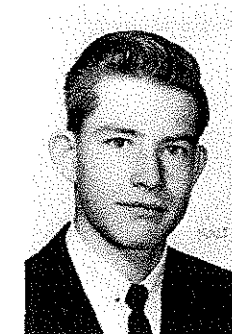

Rodney Sederstrom



Sandra Shama



Lloyd Shockey



Tom Shrewsbury

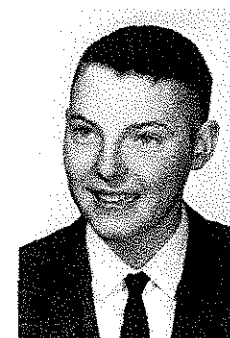

Patrick Simmons



Linda Springer



Clayton Stabnow



William Stott

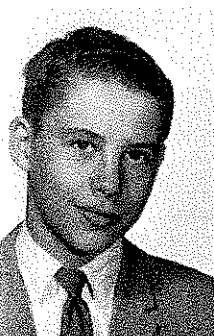

Sammy Torgerson

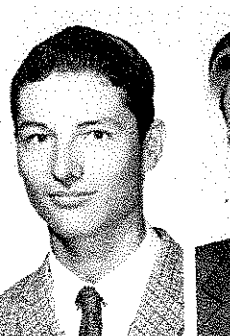

William Vandel

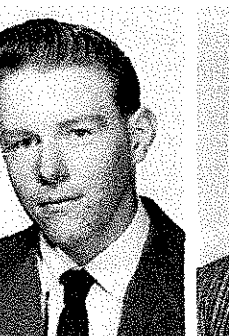

Bobby Webb

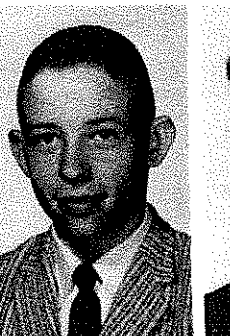

Richard Whitelock



Alvin Williams

NOT PICTURED:
Donna Clowser



OFFICERS: President David Ruth, Secretary-Treasurer Cheryl Cowles, Vice President Dennis Hintz.

The Freshman Class



Three hectic minutes.

The newly initiated class of 1966 elected David Ruth as President, and, to help him, they chose Dennis Hintz as Vice President and Cheryl Cowles as Secretary-Treasurer.

Student Council representatives were David Bailey and David Ruth.

For their first Bear Day in high school the freshmen chose the float theme "Rainbow's End Victory." Judi Caron, their queen, added to the beauty of the colorful float.



Mary Akrop

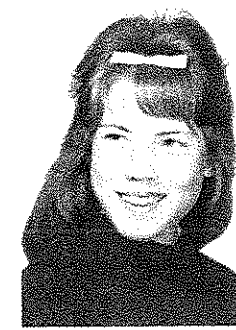

Mary Ardrey

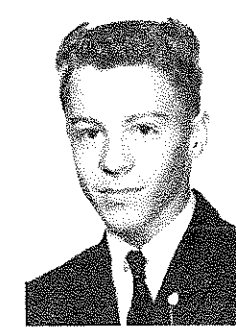

David Bailey

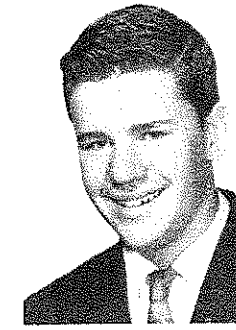

Arthur Campbell

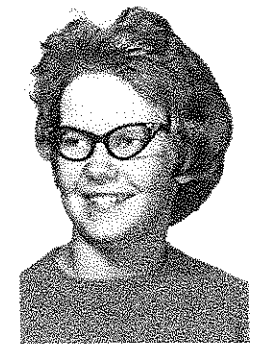

Judith Caron

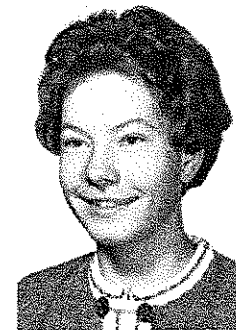

Linda Clark



Cheryl Cowles



Fredrick Cudmore

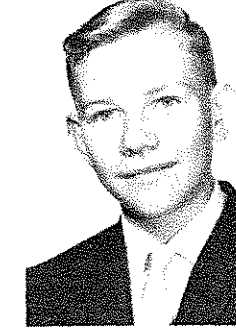

Kenneth Dyer



Calvin Egger



Sheila Evens

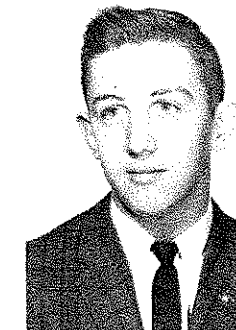

Arnold Goehring



Harold Gutsche

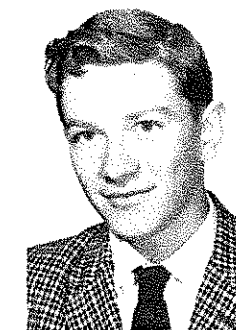

Donald Haltiner

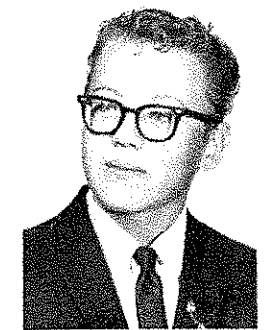

Tom Haney



Karen Hardy

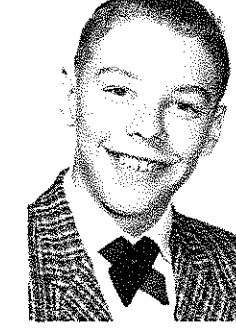

Lawrence Hartley

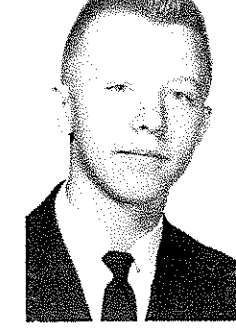

Dennis Hintz



Nancy Hoffman



Ronald Isenberg

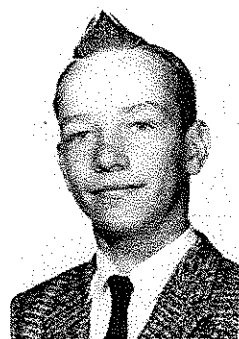

Richard Island

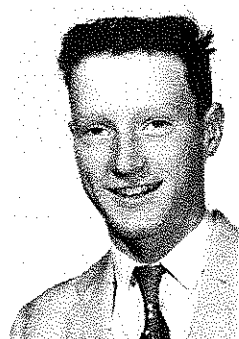

Roger Iwan



Harriett Johnson



Linda Keehn

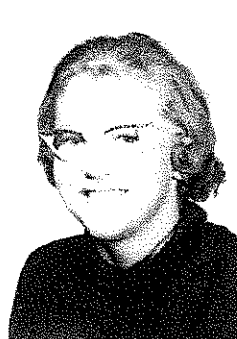

Marilyn Kuper

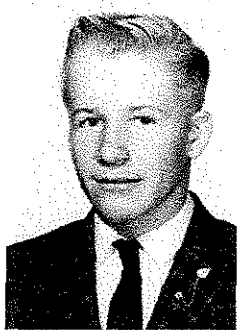

Barry Laber

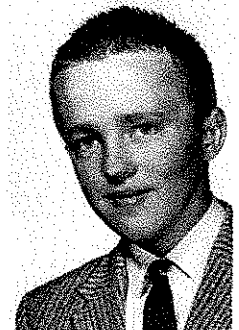

Larry Lackey



Sharon Larson

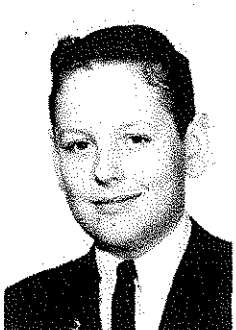

Stanley Latimer



Diana Lee

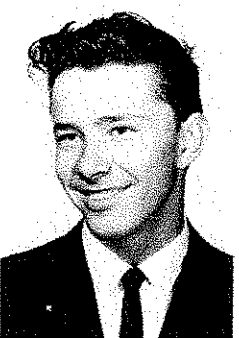

Terry Lee

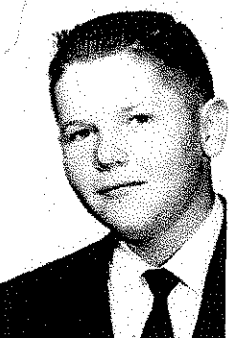

Ronnie McGrath



Patricia Miles



Linda Miller

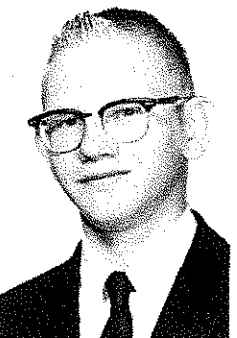

Edward Mills

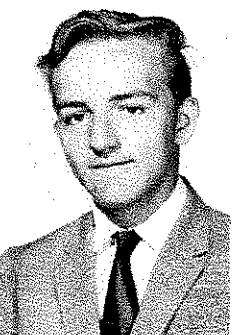

Bobby Nelson



Robert Olson

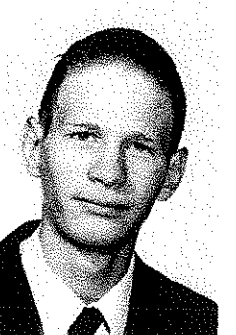

Peter Ommen



Judy Pack

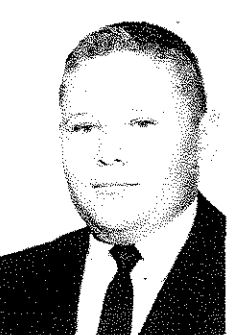

Bruce Paulson



Billy Pierce

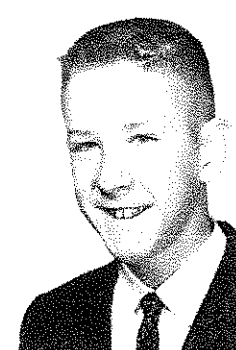

Jack Proctor

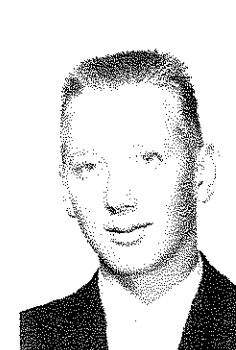

Clifford Roemmich

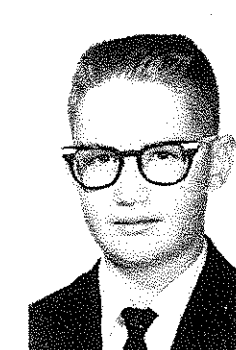

David Ruth

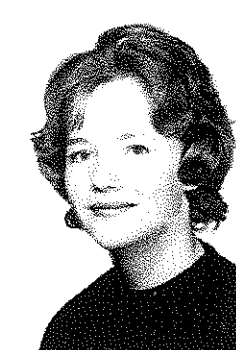

Kay Schallenkamp



Ruth Schopen

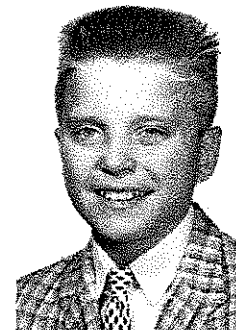

Richard Senst

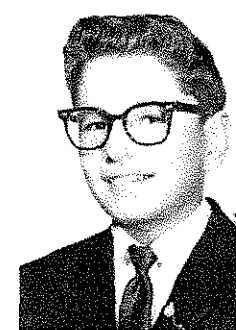

Larry Shama



Robert Sieveke



Sue Ann Smith



Linda Speck



Marianne Thoresen

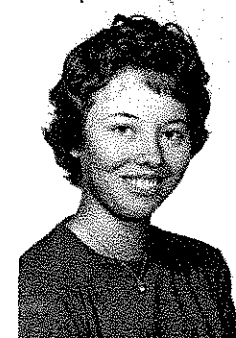

Mari Lu Vandel



Candace Wiley

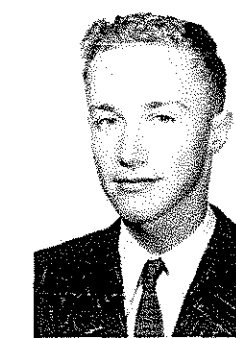

Jerry Willett



Raymond Williamson

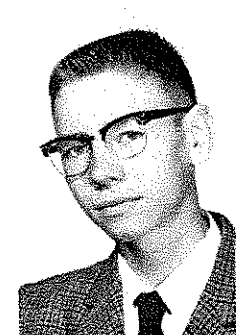

Jimmy Windedahl



Sharon Wright

NOT PICTURED:
Gary Biggs



*All-School Queen
Judy Singleton*



Senior Class Queen
Kathleen Hill



All-School Attendant
Kay Litz



Sophomore Class
Queen
Donna Clowser

Bear Day

Queens



Junior Class Queen
Linda Hill



All-School Attendant
Vicki Hull



Freshman Class
Queen
Judy Caron



LEFT TO RIGHT: R. Gorder, T. Poland, L. Hill, D. Ruth, D. Derosier, J. Caron, R. Lee, G. Wallery, K. Litz, J. Singleton, V. Hull, C. Hicks, D. Hull, J. Rachetto, D.

Mattox, D. Clowser, G. Schopen, K. Hill, M. Waldron, R. Whalen.

DHS Royalty Honored

Our homecoming, Bear Day, was on Friday, October the fifth, this year. The celebration officially opened with the coronation at 2 P.M. that afternoon in the National Guard Armory. The class queens were escorted to the stage by their respective class presidents. Preceding them were a flower girl and the crown bearers. As they approached the stage Allen Sjomeling, Master of Ceremonies, told about each girl's high school activities and their future plans. It has been the custom in the last few years that the identity of the All-School Queen remain a secret until she is to be crowned. Each of those girls chosen by the senior class as candidates for the honor were escorted to the stage by the football captain and co-captains. Miss Judy Singleton was crowned Miss DHS by Jerry Rachetto.

Following the crowning was a school cheer led by Lynn Whitelock and Jane Wagner. A trio comprised of Don Smith, James Olson, and Richard Regan then sang. Another cheer, talks from the coaches, Mr. Kool and Mr. Hall, and the singing of the school song brought the ceremony to a close.

Immediately after the coronation came the parade. Led by the "A" band; it moved around the business district. In the evening before the game there was a snake dance and bonfire arranged by the "A" cheerleaders. The homecoming game was played well but our opponents, the Custer Wildcats, defeated us 39 to 19.

Queen's Parade

Freshman class Queen Judy Caron was accompanied by D. Derosier on the Freshman float entitled "Rainbows and Victory."



"Gobble Up Custer" was the theme of the Sophomore Class. Queen Donna Clowser was accompanied by D. Mattox.



The Junior Class slogan was "Expecting Victory." T. Poland was crown bearer for Queen Linda Hill.



BOTTOM RIGHT: First place went to the Senior Class for their float "Custer's Last Stand." Queen Kathleen Hill was accompanied by C. Hicks and M. Waldren on the float.

BOTTOM: Queen Judy Singleton with attendants Kay Litz, Vicki Hull and crown bearer G. Wallery were driven on their triumphant way by Gary Stadel.



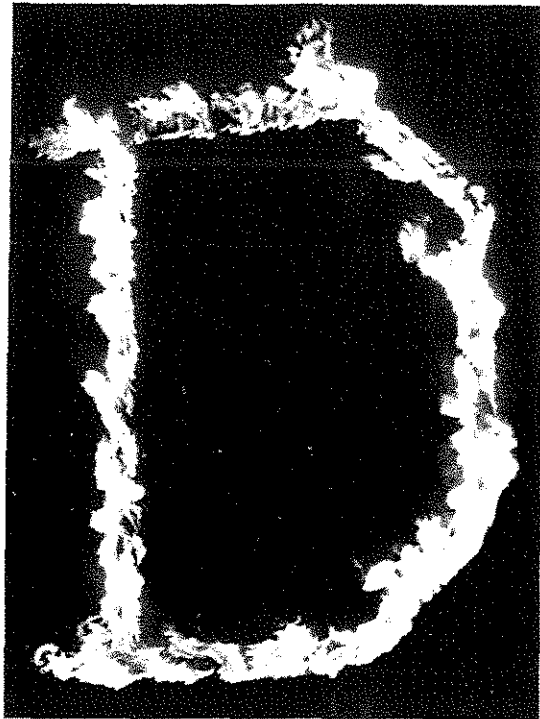

*Deadwood High School
Song*

Oh, Deadwood High
We love thy name,
Colors, and thy fame.
Orange and Black for fighters
Bears that need be tamed.
Spirits brave and true,
We'll be fighting on for you.
And when we're through
We'll not forget you
And happy high school days.



This year the members of the debate squad enjoyed a full schedule of rounds on the topic; Resolved: That the United States Should Adopt a Policy of Reciprocal Free Trade. On February 16, 1963 the team hosted their own tournament at Deadwood High School.

Deadwood High School has been well represented in the individual events with an oration by Art Campbell receiving the American Legion Oratory Contest.

AFFIRMATIVE TEAMS

Mary Baggaley
Linda Pontius

David Ruth
Richard Foreman

NEGATIVE TEAMS

Arthur Campbell
Lillian Newell

William Holst
Stanley Latimer

Debate



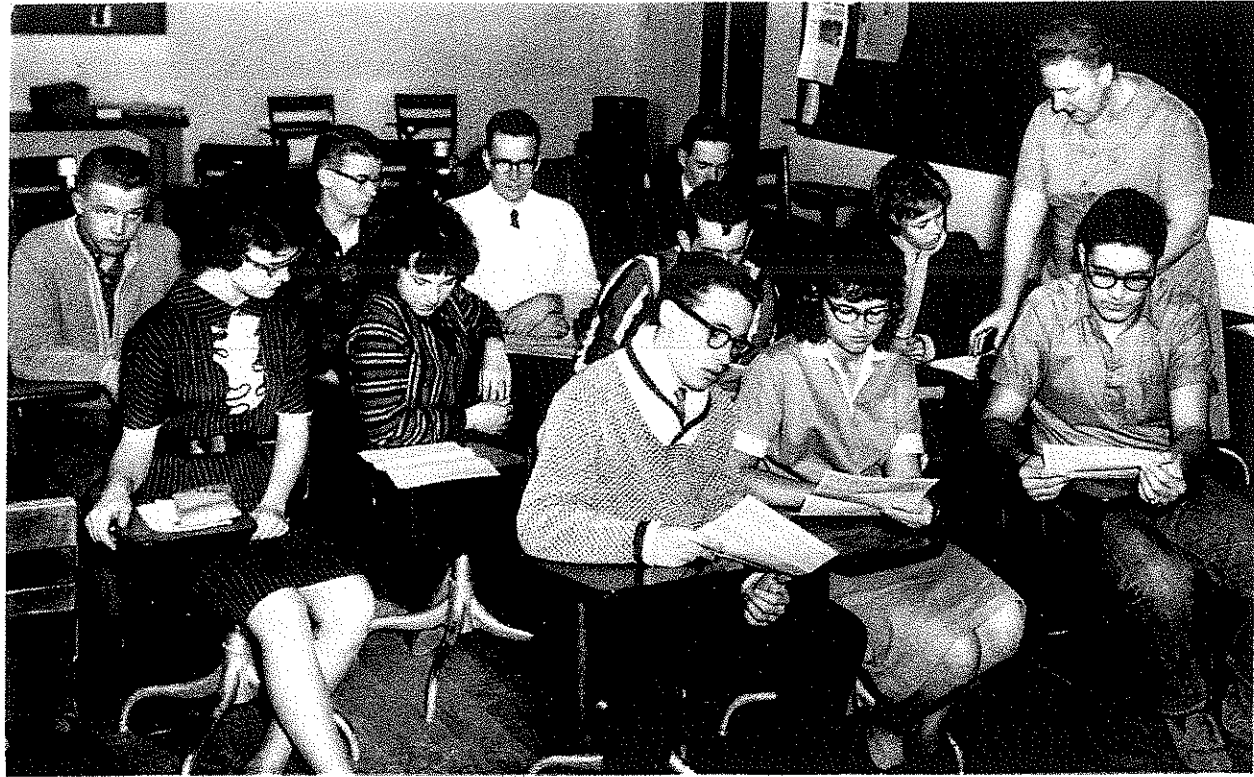

FRONT ROW: F. Houlette, Edith Kelly, F. Kincaid. SECOND ROW: P. Williamson, C. Heinrich, R. Ahl, M. Clark, Miss Siebrands. THIRD ROW: A. Senst, W. Kotila, F. Maynard, D. Hull.

Bruin

FRONT ROW: L. Pontius, N. Christianson, J. Wagner, J. Island, S. Bousa. SECOND ROW: L. Curtis, F. Kincaid, R. Goeringer, K. Redinger, M. Clark, D. Smith, W. Kotila, F. Maynard. STANDING: Miss Siebrands.

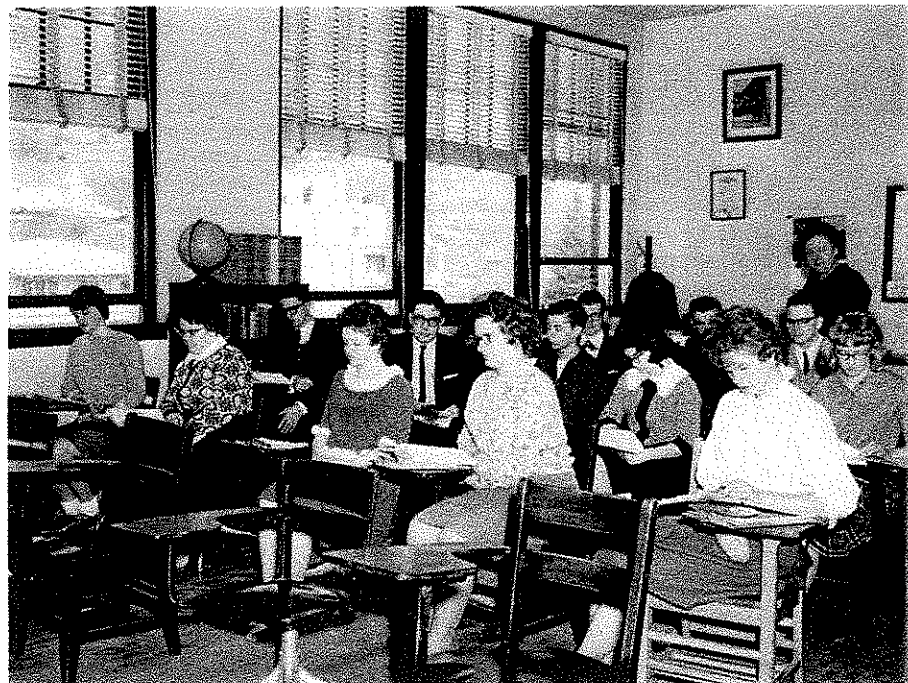

M. Baggaley, D. Smith, L. Pontius, T. Shrewsbury, Miss Siebrands, R. Regan, M. Clark.



Staff

Deadwood High School's tri-weekly publication, THE BRUIN, is a member of both the South Dakota High School Press Association and the Quill and Scroll.

Students of the journalism classes published the paper with the help of Margaret Clark, Editor, and Don Smith, Associate Editor. Miss Ann Siebrands was faculty advisor and instructor of the journalism classes.



R. SHOCKEY
Tackle

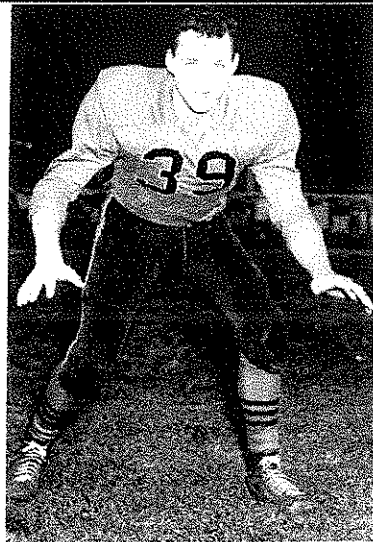

A. SJOMELING
Tackle



J. OLSON
End



F. MAYNARD
Center



F. FERGUSON
Halfback

OPPONENT	WE	THEY
Rapid City Junior Varsity	33	16
Hot Springs	14	14
Sturgis	18	13
Newell	13	19
Custer	19	39
Spearfish	0	26
Belle Fourche	0	20
Lead	26	7



D. GRESLIN
End



J. PRINGLE
End

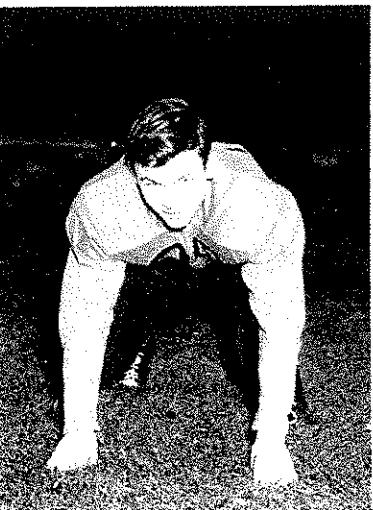

T. McGRATH
Guard



R. ROBLEY
Halfback



R. KARNs
Tackle

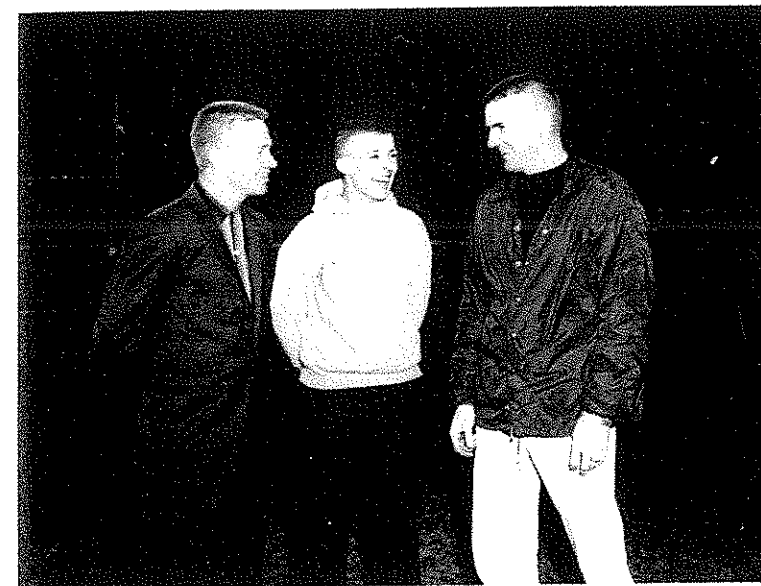

"B" squad coach McKay, Tom Shrewsbury, "A" squad coach Kool Tom is student manager of the "A" squad and writer of our foot-ball story.

John Keene, due to an injury in the early part of the season, was unable to play the entire season.

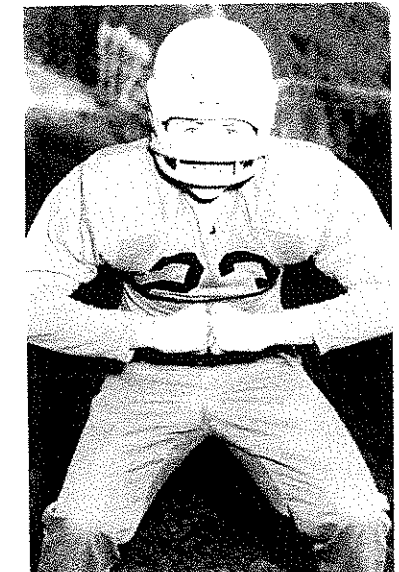

STANDING: Left to Right, Student manager R. Whitelock, R. Williamson, R. Gorder, R. Kennedy, L. Shockey, B. Dunbar, P. Ommen, R. Olson, C. Stabnow, J. Fierro,

Coach McKay. SEATED: D. Akrop, D. Ruth, D. Hintz, W. Craig, D. Haltiner, T. May, B. Labor, H. Gutsche, H. Diede, R. McGrath.





Kathleen Hill, Lynn Whitelock, Vicki Hull, Jane Wagner, Kay Litz

Janet Luckie, Linda Springer, Donna Clowser, Bonnie Dahlberg, Cheryl Cowles

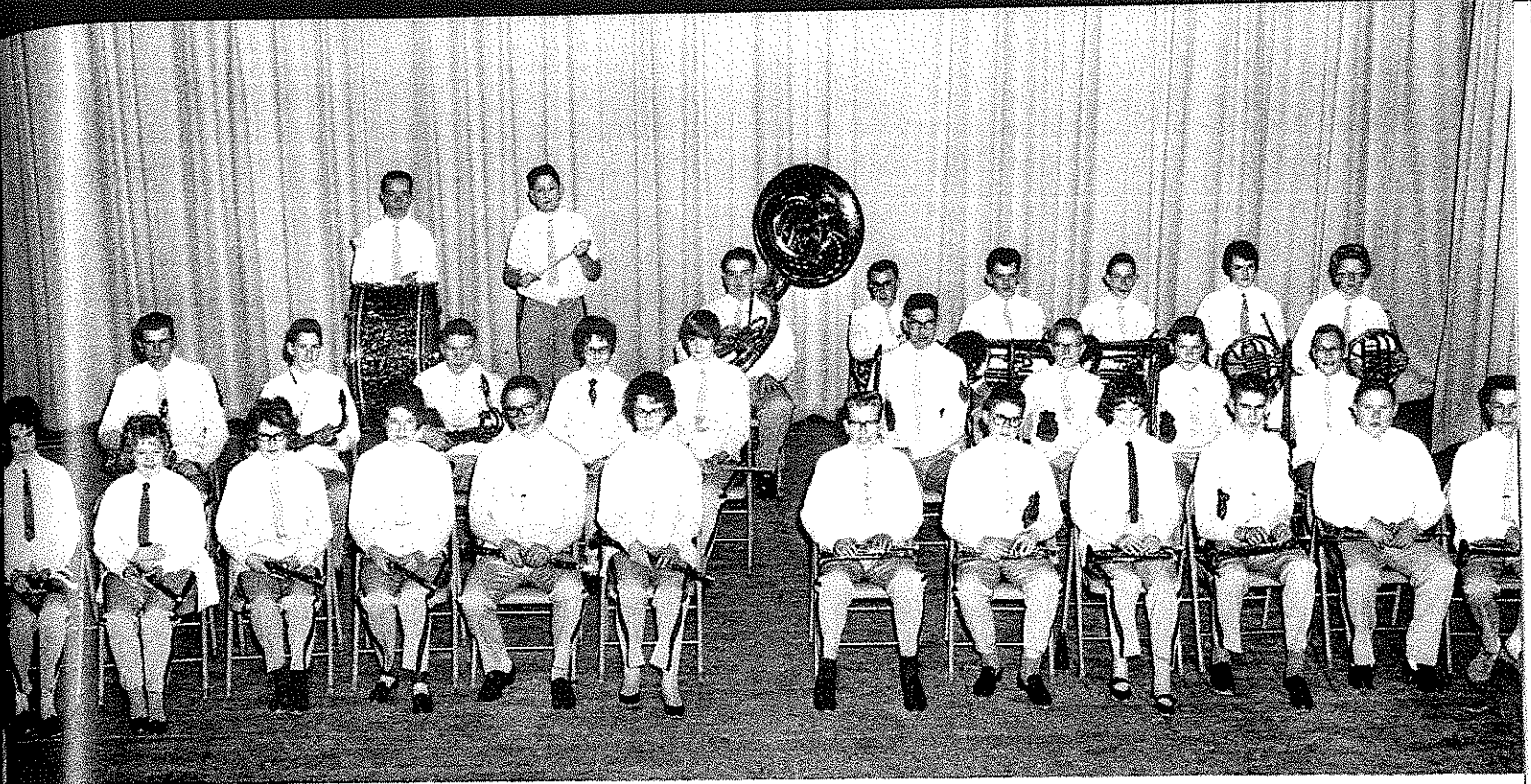

SITTING FRONT ROW: Left to Right, L. Hill, P. Miles, J. Caron, C. Cowles, J. Pringle, P. Williamson, R. Sieveke, D. Ruth, J. Luckie, C. Marshall, B. Paulson, D. Bailey. SECOND ROW: R. Auer, J. Proctor, H. Deide, D. Clowser, L. Pontius, R. Turner, B. Holst, D. Roesler, A. Coburn. STANDING: R. Island, S. Latimer. THIRD ROW: R. Foreman, W. Iversen, L. Kaus, R. Whitelock, L. Pontius, B. Regier.

Pep Band



Twirlers

KNEELING: Donna Clowser. STANDING: Left to Right, J. Gutsche, L. Hill, S. McColley.

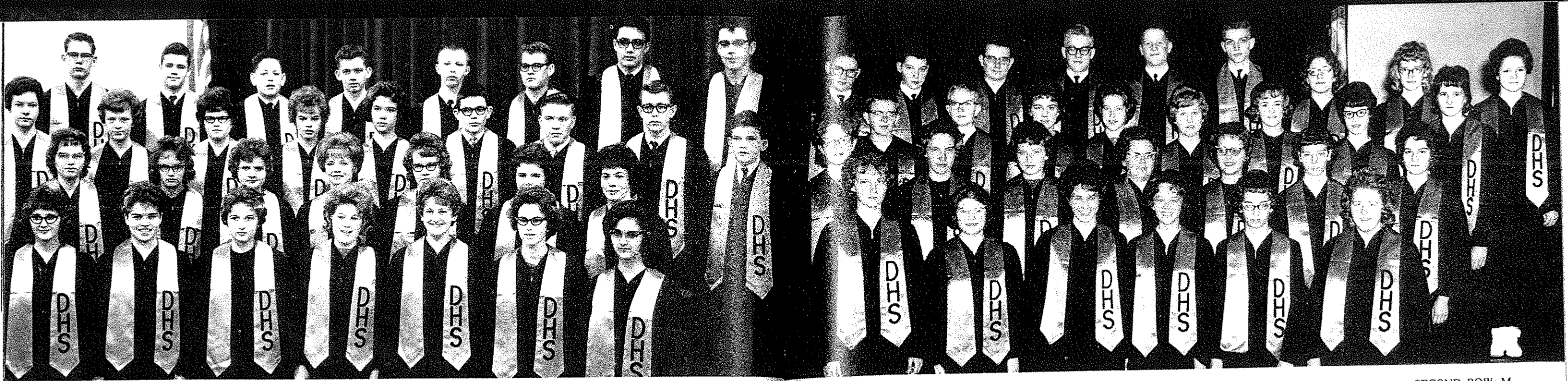

MIXED CHORUS FRONT ROW: D. Heltibridge, L. Whitelock, S. Kennison, C. Pinney, J. Luckie, S. Smith, S. Shama. SECOND ROW: G. Lanphear, D. Lee, C. Sandidge, P. Larson, S. Webb, J. Cleveland, S. McColley. THIRD ROW: L. Clark, L. Springer, M. Baggaley, S. Bousa, S. Ruleau, Wm. Pierce, H. Deide, G. Biggs, J. Cotton. FOURTH ROW: R. Williamson, A. Campbell, S. Latimer, L. Kaus, D. Hintz, D. Smith, F. Kincaid, L. Young.

MIXED CHORUS FRONT ROW: C. Wiley, S. Larive, B. Dahlberg, N. Bakke, S. Kaus, P. Iverson. SECOND ROW: M. Thoresen, J. Burtzloff, M. Caretto, N. Christianson, C. Beltch, D. Schiesser, J. Gutsche. THIRD ROW: V. Edstrom, W. Holst, K. Hardy, C. Cowles, S. Ellis, D. Wells, B. Hannah, J. Heltibridge. FOURTH ROW: D. Ruth, P. Simmons, F. Cudmore, R. Gorder, R. Kennedy, R. Regan, B. Bender, M. Clark, J. Wagner.

Vocal

Deadwood High School vocal music department rolled right along as usual this year under the direction of Mrs. Dorothy Holst.

The mixed chorus participated in the Christmaspageant, sang for Rotary in December, and took part in the baccalaureate and graduation programs.

For the annual Black Hills Teachers College small ensembles and solo festival, a girls' trio was composed as was a boys' ensemble and a girls' ensemble, each with 11 students. Donna Clowser sang a solo.

GIRLS' GLEE CLUB FRONT ROW: S. Shama, D. Heltibridge, S. Sarive, S. Kennison, J. Gutsche, B. Bender, M. Clark, S. McColley, C. Kittleman, S. Kaus. SECOND ROW: D. Lee, C. Sandidge, J. Cleveland, S. Smith, P. Larson, L. Whitelock, K. Hardy, N. Bakke, N. Christianson, C. Beltch. THIRD ROW: G. Lanphear, S. Bousa, S. Webb, C. Pinney, M. Thorsen, M. Caretto, P. Iverson, J. Burtzloff, D. Schiesser, B. Hannah. FOURTH ROW: M. Sheppard, S. Ruleau, L. Clark, C. Wiley, M. Baggaley, L. Springer, J. Luckie, B. Dahlberg, C. Cowles, S. Ellis, D. Wells, J. Heltibridge.

Music

Both of the glee clubs and the chorus traveled to Hot Springs in April for the yearly Vocal Music Festival. They also appeared on the program at the spring vocal concert.

Four students were sent to Huron for All-State Chorus in November. They were Donna Clowser, Cheryl Cowles, Robert Gorder, and Rick Regan. This was the second time Deadwood was represented.

Arthur Campbell and Sandra Larive were student piano accompanists this year.

BOYS' GLEE CLUB FRONT ROW: J. Cotton, L. Kaus, H. Deide, V. Edstrom, W. Holst. SECOND ROW: W. Pierce, S. Latimer, G. Biggs, R. Williamson, F. Cudmore, P. Simmons, D. Ruth. THIRD ROW: A. Campbell, D. Hintz, D. Smith, F. Kincaid, L. Young, R. Kennedy, R. Gorder, R. Regan.





"Tom," "Fred" and "Mr. Smith"

"Mr. Smith" and "John"

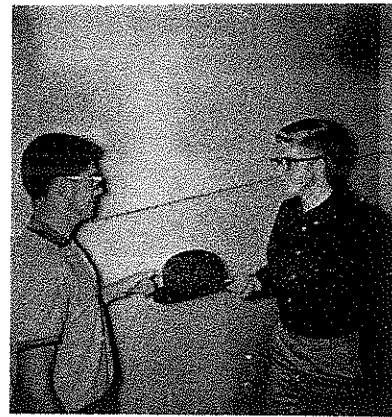

Play rehearsal

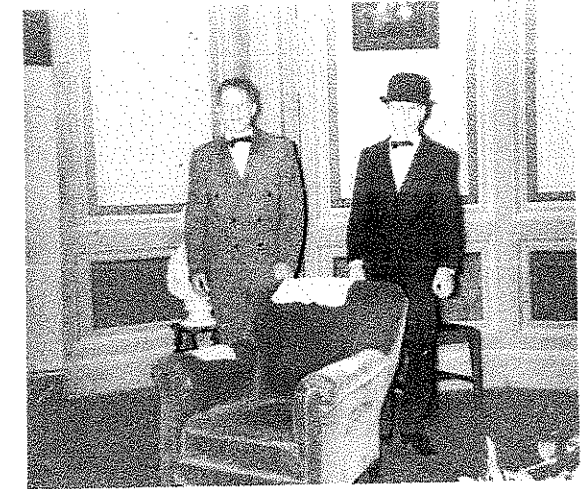

"Mr. Dodge" and "Mr. Duffy"



Dress rehearsal

Junior Class

Rose Smith	Sandra Bousa
Esther Smith	Darlyne Wells
Agnes Smith	Paula Williamson
Tootie Smith	Patty Farhni
John Shepard	Lee Curtis
Fred Gragory	Chester Marshall
Mrs. Waughop	Connie Sandige
Mr. Smith	Robert Turner
Mrs. Smith	Jeri Island
Lon Smith	Robert Gorder
Ida Boothby	Barbara Hannah
Lucille Pentard	Pam Larson
Katie	Renee Wilson
Mr. Dodge	Richard Kennedy
Mr. Duffy	David Akrop
Conductor	Walter Iverson

"MEET ME IN ST. LOUIS," the Junior Class Play, was presented in October under the direction of Mr. Ned Wick, drama coach, with the aid of the Dramatic Club.

The four sisters of the Smith family, Ester, Rose, Agnes and Tootie, are blazing with excitement over the opening of the World's Fair in St. Louis. The older girls were to be enjoying the Fair in the company

Presents Play

of their suitors, John and Fred. The girls were also interested in the love affair of their brother Lon whom they suspect of ditching his sweet home-town girl Ida for a New York snob Lucille.

The sisters humorously maneuver to ruin their brother's new romance and maintain their usually troublesome position at the same time. Then Mr. Smith announces that he has been transferred to New York. This means that the family must leave their home, their housekeeper Katie, their grandfather and the opening of the Fair. Mrs. Smith attempts to calm everyone but this comes to no avail as the girls extend their tricks to forcing their continued residence in St. Louis.

When the girls unite for action against their father's employer Mr. Dodge and his associate Mr. Duffy, the action really begins. This activity includes derailing a trolley and incurring the wrath of its conductor and that of a neighbor Mrs. Waughop.

Because of Mr. Smith's "inability to manage his own family" he first loses his job then is rehired in St. Louis.



Curtain bow

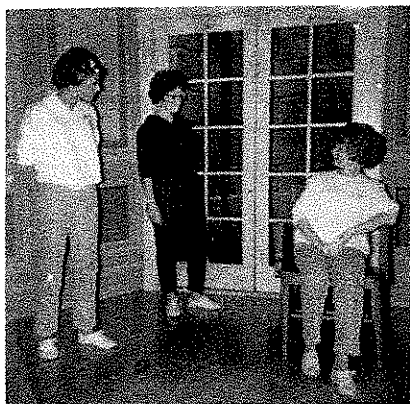

"Esther," "Ida" and "Lucille"



Cast poses formally

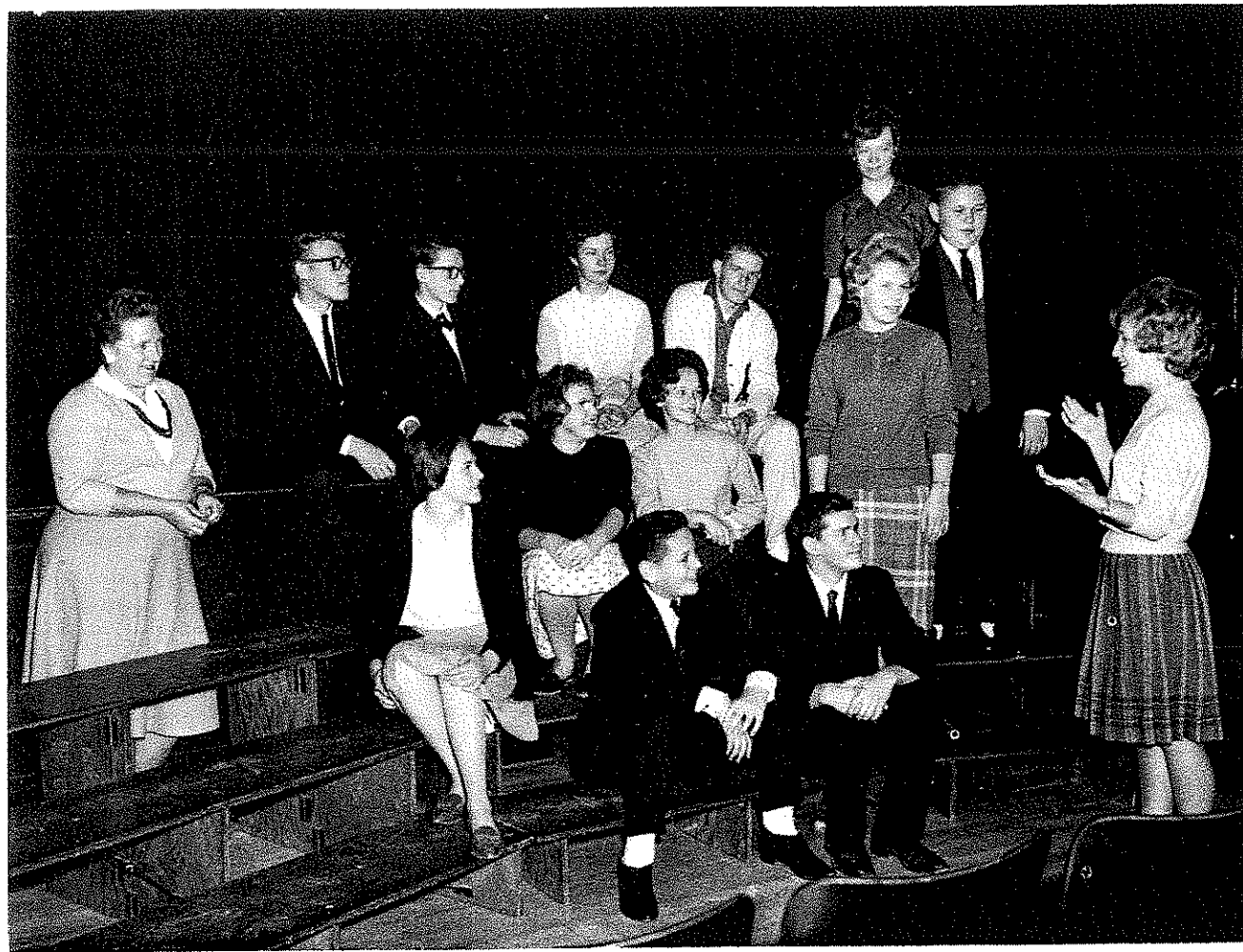

BACK ROW: Left to Right, Miss Siebrands; coach, D. Smith; F. Newell, L. Clark, F. Ferguson, L. Springer. SECOND ROW: L. Pontius, M. Kuper, N. Bakke, M. Akrop, B. Paulson. FIRST ROW: S. Latimer, A. Campbell, S. Ellis.

Declam

This year the students in the Dramatic section of Declam were L. Pontius, L. Springer, M. Akrop, L. Clark, and C. Wiley. Oratory claimed the efforts of S. Ellis, R. Sederstrom, A. Campbell, F. Newell. Participating in Humorous were S. Bousa, D. Clowser, N. Bakke, B. Paulson, M. Kuper, S. Latimer, D. Smith, and J. Olson. F. Ferguson represented our school in Poetry.

Taking first place in the Home Contest and representing D.H.S. at the District contest were Sally Ellis in Oratory, Stanley Latimer in Humorous and Fred Ferguson in Poetry. Louise Pontius in Dramatics received a superior at the District with her original cutting from the play, THE CLOD.



FRONT ROW KNEELING: Student Manager T. Shrewsbury, Coach Hall, Assistant Manager D. Crary. STANDING: J. Fierro, T. May, F. Maynard, R. Regan, A. Sjomeling, R. Karns, L. Curtis, R. Whalen, C. Marshall, R. Gorder, F. Ferguson, W. Craig, F. Houlette.

Deadwood's Bears, having a ragged, erratic, injury-ridden season, finished the year with 6 wins compared to 14 defeats. Due to injury or other circumstances, six of the players left the squad. They were Lee Curtis, Robert Gorder, Forrest Houlette, Ricky Lee, Robert Robley and Allen Sjomeling. Coach Dale Hall's chargers played fine ball throughout the season. Along with fine sportsmanship the Bears showed a great desire to play hard even when the chips were down.

The conference games ended with the District 32 tournament held in Sturgis. The Bears smashed Douglas and Newell with two fine games but were rebuffed by the highly rated Vale Beetdiggers in the championship contest.

A highlight of this year's season was the presence of two Bears among the top scorers of the Black Hills Conference of 1963.

RANDY KARNs



RICK WHALEN

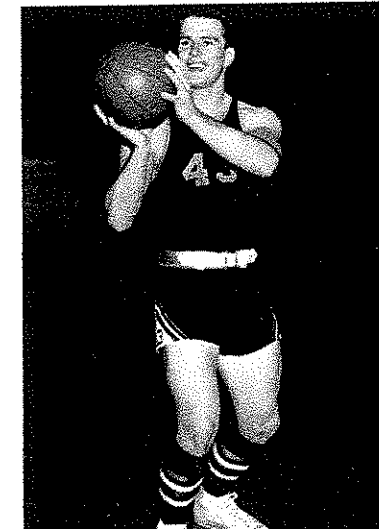

FORREST HOULETTE

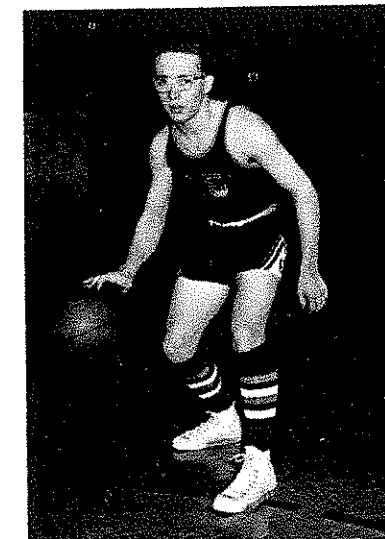

RICK REGAN

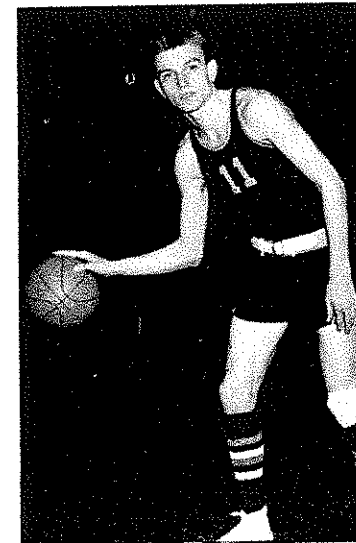

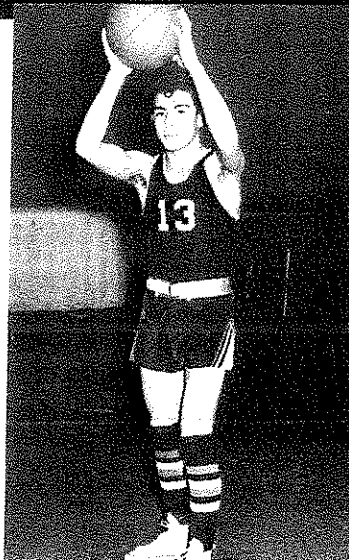

JIMMY FIERRO

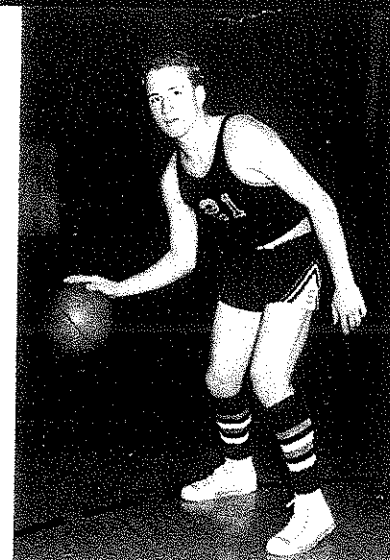

WINFIELD CRAIG

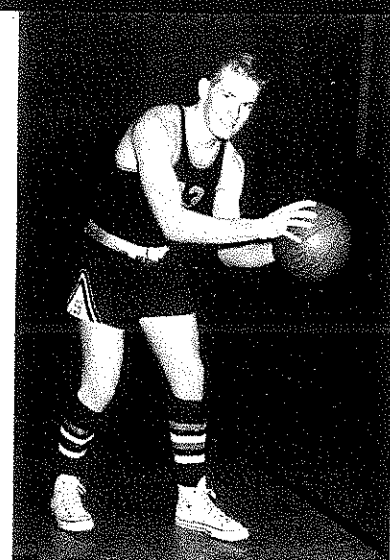

FRED FERGUSON

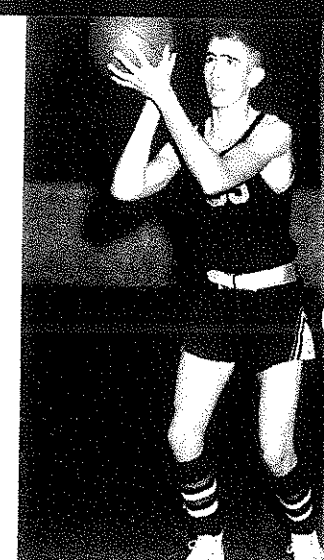

CHESTER MARSHALL

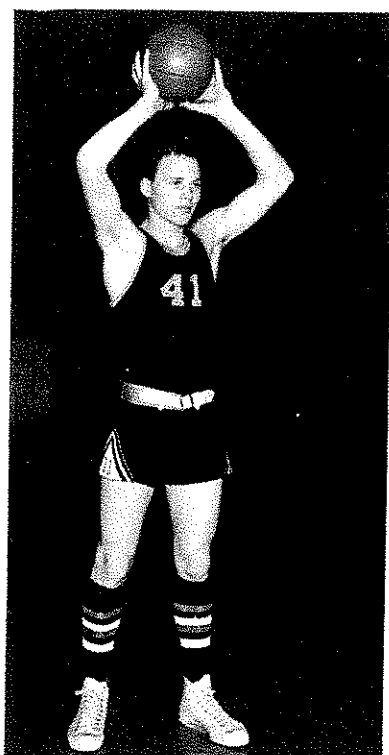

ROBERT GORDER

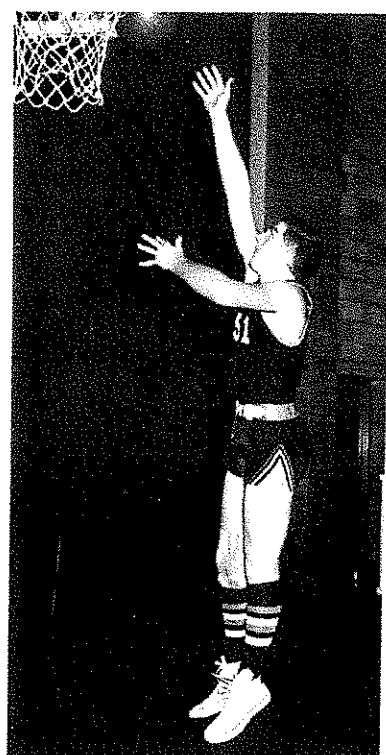

CALVIN NIKONT

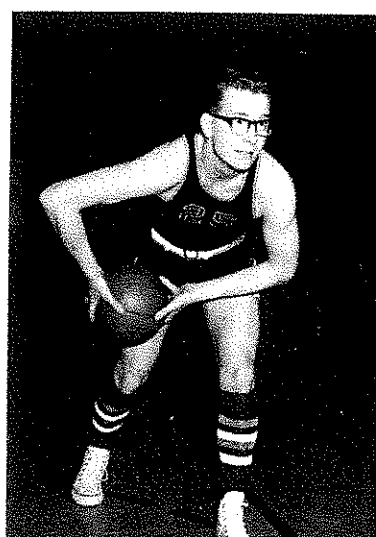

FRANK MAYNARD

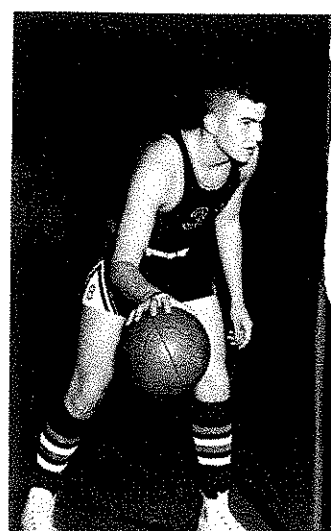

TOM MAY



FRONT ROW KNEELING: B. Dunbar, G. Schopen, L. Kaus, W. Craig, L. Mohr, C. Stabnow, J. Fierre, D. Greslin, R. Whitelock. STANDING: Coach Kool, R. Gorder, R. Kennedy, L. Curtis, F. Kincaid, C. Marshall, F. Ferguson, T. May, L. Lanphear.

WE	OPPONENT	LOCATION	THEY
40	Pierre	Lead	42
61	Chamberlain	Lead	54
45	Custer	Home	72
51	Newell	Away	66
39	Rapid City	Away	69
45	Lead	Away	52
58	Belle Fourche	Home	50
47	Spearfish	Home	60
29	Souix Falls	Away	52
50	Wagner	Away	49
52	Sturgis	Away	50
48	Hot Springs	Home	38
40	Custer	Away	73
19	Rapid City	Home	62
52	Rapid City	Away	86
38	Lead	Home	54
26	Belle Fourche	Away	32
37	Hot Springs	Away	42
63	Spearfish	Away	56
41	Sturgis	Home	48
TOURNAMENT AT STURGIS			
56	Douglas		34
72	Newell		59
45	Vale		70



MRS. NELSON
Sponsor



Vox Discipulorum, Voice of the Students, Club greeted its new citizens in conjunction with the annual Latin Banquet presented last spring. T. May and A. Torres officiated the ceremony. The new citizens were D. Crary, L. Springer, L. Newell, L. Shama, B. Dahlberg, D. Heltibridle, B. Vaughn, S. Larive, J. Heltibridle, F. Ferguson, W. Holst, S. Ellis, D. Berry.



August 1962 the club sent three delegates to the National Junior Classical League Convention held in Bozeman, Montana. While there R. Kennedy purchased in a slave auction a boy from Kentucky and the National Vice-President, Mary Yeager, Montana. Standing behind them are the delegates M. Baggeley, R. Kennedy, L. Pontius, and Mrs. Nelson, sponsor.

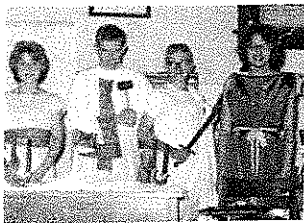

Officers of the Latin Club for 1962-1963 were Scriba; Sally Ellis, Praesidans; F. Ferguson, Vice-Praesidans; W. Holst, and Quaestor; D. Burkley.

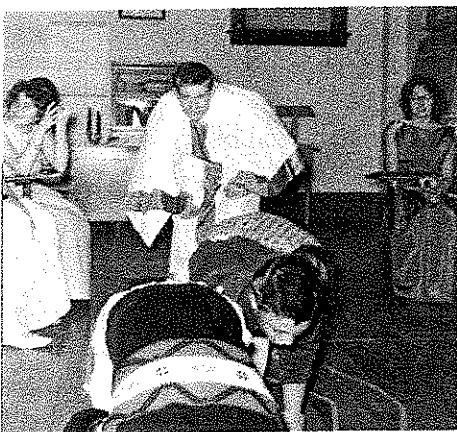

Initiation consisted of the usual submission of the first year Latin student slaves. This example shows F. Ferguson urging on the slaves as they roll walnuts with their noses.

All slaves were accepted by the club as freedmen following initiation. Standing between officers F. Ferguson and W. Holst are S. Smith, H. Johnson, P. Miles, M. Akrop, L. Lackey, K. Hardy, C. Wiley, S. Ruleau, J. Procter, L. Clark, D. Ruth, L. Shama, D. Hintz, and D. Bailey.



Dramatic Club

The Dramatic Club was formed this year under the supervision of Mr. Ned Wick to promote an interest in stage arts in DHS.

The members aided in producing the Junior and Senior Class Plays. They presented three one-act plays; a fairy tale, "Queen Myat," in November, and the comedies, "George" and "The Laughing Ghost" in March. The proceeds from the latter two went to the fund for an American Field Service foreign student.

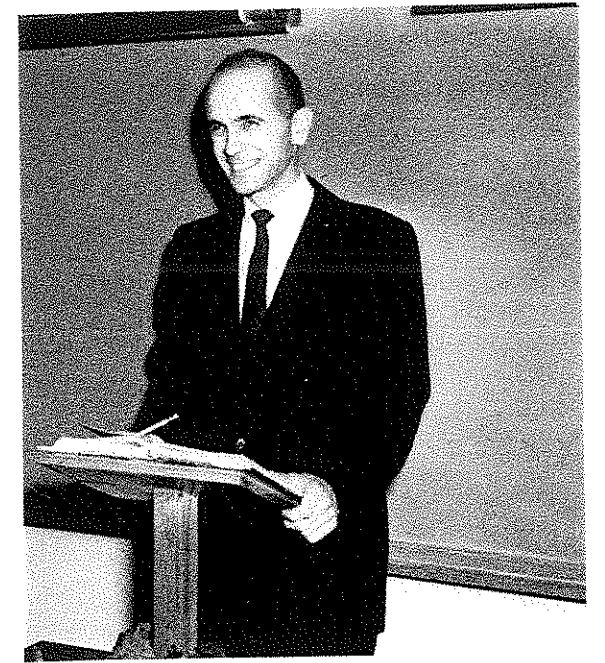

MR. NED WICK, Advisor

Students in the Dramatic Club learned the fundamentals of how to apply make-up, acting, and stage set construction.

At the speech tournament held in Deadwood on February 16, members ran a concession stand to raise needed funds.

The club met Wednesday noons to talk over their plans for the plays and organize their other activities.

FIRST ROW: S. Shama, S. Ellis, N. Bakke, D. Clowser, S. Larive, S. Webb, C. Sandige. SECOND ROW: D. Ruth, L. Pontius, J. Cleveland, J. Wagner, L. Whitelock, L. Springer, J. Lucky, B. Dahlberg, G. Clauser, S. Bousa. THIRD ROW: D. Akrop, R. Kennedy, L. Newell, S. Edmonson, M. Baggeley, B. Bender, P. Larson, D. Wells, B. Hannah, J. Heltibridle, P. Williamson, L. Pontius. FOURTH ROW: R. Foreman, S. Latimer, A. Campbell, D. Smith, R. Regan, L. Curtis, B. Turner, G. Biggs, F. Ferguson, R. Gorder, C. Marshall, Mr. Wick, sponsor.

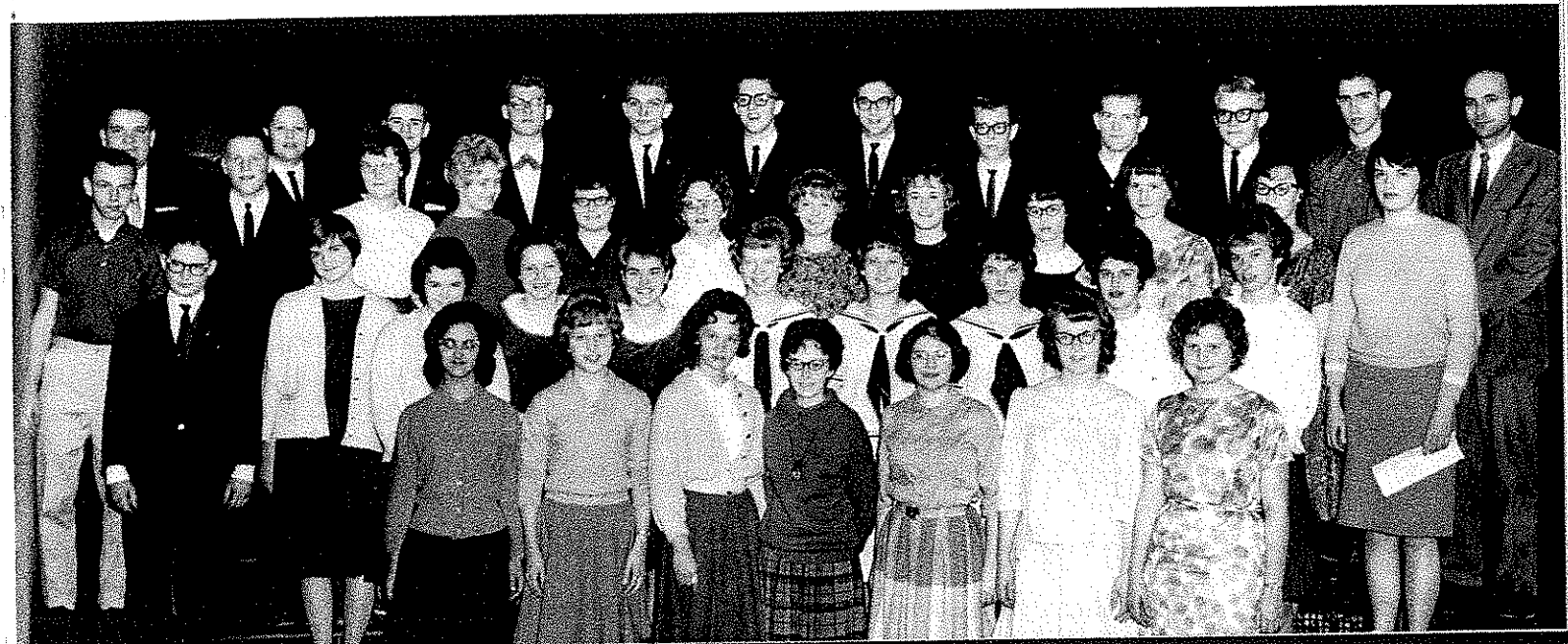

Rehearsing "George"

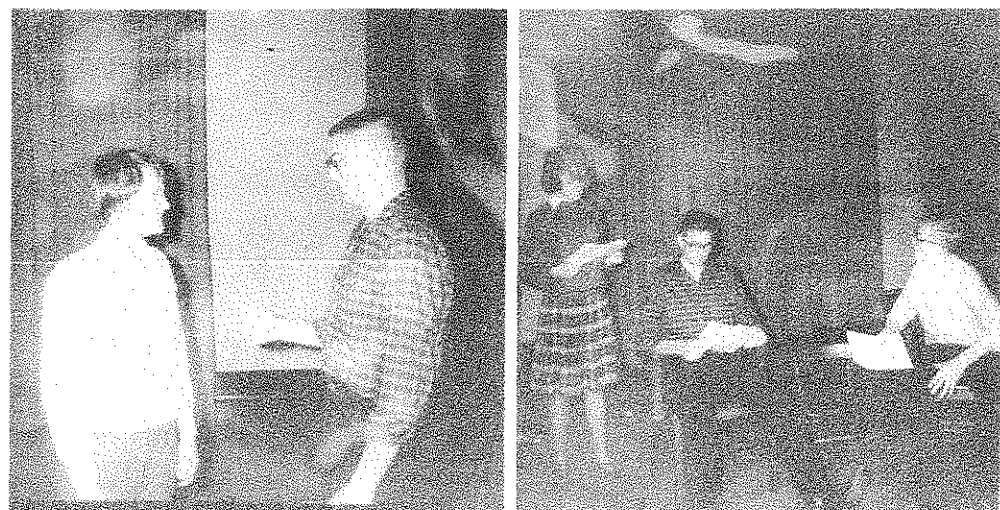

"Queen Myar"

and "The Laughing Ghost"

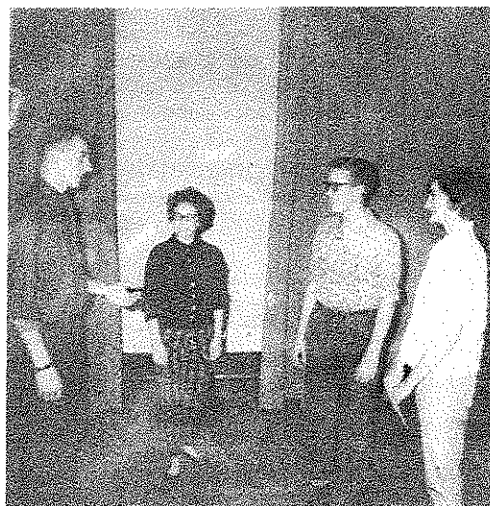
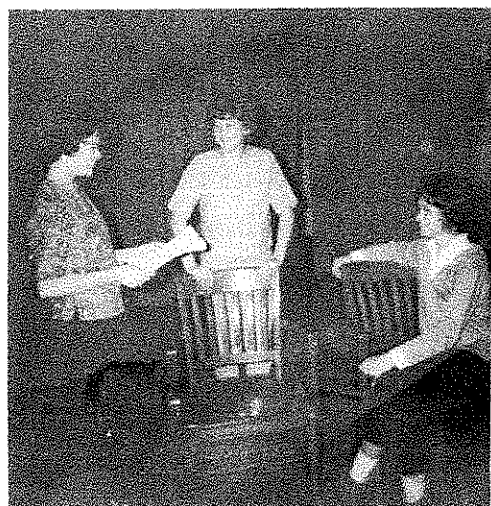

The play cast from "George." From left to right: Robert Turner, Lee Curtis, Louise Pontius, Darlyne Wells and Robert Gorder.

Mr. Ned Wick, director with student directors Barbara Hannah and Lee Curtis.

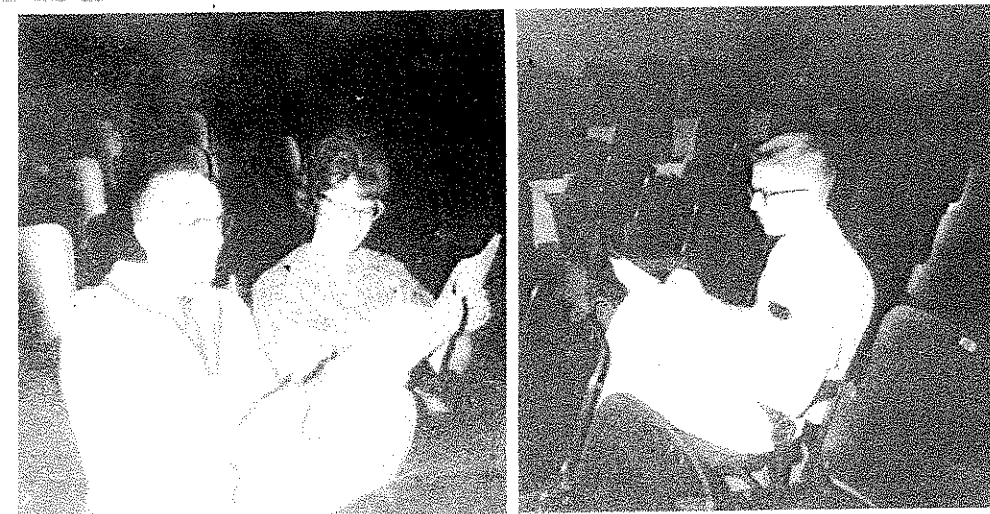

The play cast of "The Laughing Ghost." From left to right: Gary Biggs, Linda Pontius, Donna Clowser, Jeri Island, Norma Bakke, Rick Regan, Barbara Hannah, Cheryl Cowles, and Janet Luckie.



Preserve the Future



Twelve Year Students

FIRST ROW: J. Rachetto, L. Pontius, J. Pringle, R. Robley. SECOND ROW: V. Hull, R. Auer, R. Regan, M. Clauser. THIRD ROW: M. Clark, J. Olson, R. Shockey, D. Smith. FOURTH ROW: M. Clark, D. Hull,

F. Houlette. FIFTH ROW: M. Christianson, J. Singleton, K. Redinger. SIXTH ROW: C. Heinrich, C. Nikont, K. Litz, R. Ahl.

Thank You, Sponsors

ABC BUSINESS SUPPLY
 ALLEN LEWIS ROOFING AND SHEET
 METAL WORKS
 AL'S PHARMACY
 AMOS ALLEN'S PIANO SHOPPE
 AUDRA'S STYLE SHOP
 GEORGE V. AYRES, INC.
 BATTERY "D" 128th AAA Bn.
 BELLE'S BEAUTY SHOP
 BEN FRANKLIN STORE
 BENEVOLENT AND PROTECTIVE
 ORDER OF ELKS
 BESHARA MOTORS
 BLACK HILLS AMUSEMENT CO.
 BLACK HILLS LAUNDRY
 BLACK HILLS MERCANTILE CO.
 BLACK HILLS NOVELTY CO.
 BLACK HILLS POWER AND LIGHT CO.
 BLACK HILLS STUDIOS, INC.
 BODEGA CAFE
 CIRCLE FOOD
 CLARK OIL CO.
 CLARK REAL ESTATE
 COAST-TO-COAST STORE
 A. A. COBURN INSURANCE
 COWLES PLUMBING AND HEATING
 CULLIGAN SOFT WATER SERVICE

DANIEL'S FLORAL SHOP
 DEADWOOD FEED AND FUEL
 DEADWOOD GRANITE AND
 MARBLE WORKS
 DEADWOOD MOTOR SALES
 DEADWOOD PIONEER TIMES
 D.O. DILLAVOU, ATTN.
 ELLIS INSURANCE AGENCY
 ELMER'S REPAIR
 ERNIE'S TEXACO SERVICE
 F & M BOOTERY
 FABRIC FAIR
 FINOLA'S CLOTHING STORE, LEAD
 FIRST NATIONAL BANK OF THE
 BLACK HILLS
 FISH AND HUNTER CO.
 JOE FOUNTAIN ELECTRIC SERVICE
 FRANKLIN GRILL
 FRANKLIN HOTEL
 FRANKLIN HOTEL NEWSSTAND
 G & K PRINTERS
 GAMBLES
 GATE CITY DAIRY
 GOLDBERG GROCERY
 GOLD CROWN LANES
 GRABB IT'N GROWL

HAYES AND RICHARDS, ATTORNEYS
 HELLER'S CONOCO
 GUY HEMMINGER, INSURANCE
 HENDRIE & BOLTHOFF
 HILLS FORD
 HOMESTAKE MINING COMPANY
 THE HUB
 DR. JATOI
 JEFFRIE'S CLEANERS
 JOHN'S MOTEL
 K.D.S.J. 980 K.C.
 CARL H. KUBLER, INSURANCE
 LAMPERT LUMBER CO.
 LARRY'S STANDARD SERVICE
 LE MAR MOTOR CO.
 LEO'S SHOE SHOP
 LUCILLE'S YOUTH FASHIONS
 AL MARTIN'S SERVICE STATION
 DR. JAMES MATTOX, M.D.
 MAYNARD BROS.
 MONTANA-DAKOTA UTILITIES
 MONTGOMERY WARD
 MORCOM'S CLOTHING, LEAD
 MORRIS JEWELRY
 LIVING INSURANCE BY EQUITABLE
 SAM MORTHLAND
 NEWELL'S DRUG STORE
 THE NEW YORK STORE

OPEN AIR MARKET
 OTIS CANDY CO.
 F.J. PARKER, ATTN.
 PEARSON'S GROCERY
 J.C. PENNEY CO.
 PIONEER TRANSFER
 PORTER LUMBER CO.
 DR. T.H. PROCTOR
 PROUSE GROCERY
 "R" DODGE, INC.
 ROBLEY'S CAFE
 RYAN & RUTH AUTO SUPPLY, INC.
 SAFEWAY STORES
 SCHWARTZWALDS FURNITURE
 SEATON PUBLISHING CO.
 SEDERSTROM'S
 FAMOUS FOR FOOD
 SHEA'S LUMBER
 SHOE BOX
 DR. SMILEY
 STEARNS AND SHEDD
 STONEBURGER
 E.F. THOMAS, INSURANCE
 THORPE'S
 THRIFT SHOPPE, LEAD
 ERNEST W. TURNER
 MOBIL OIL CO.
 TWIN CITY FRUIT
 WELLS FUNERAL HOME

CHORUS

Soprano, Donna Clowser; Alto,
Cheryl Cowles; Tenor, Ricky
Regan; Bass, Robert Gorder.

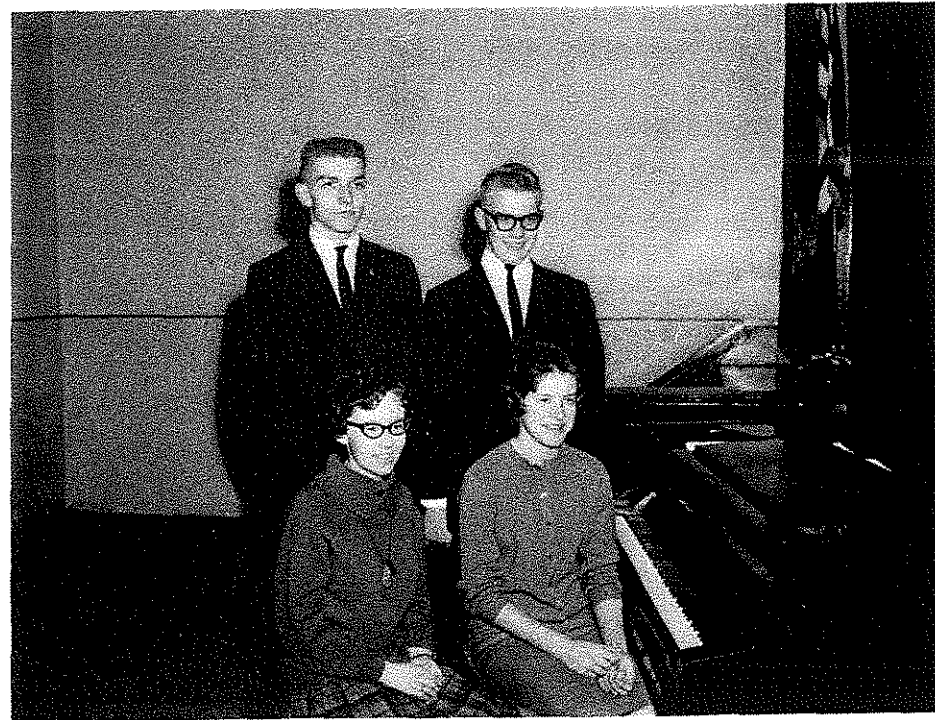

All-State Band and Chorus



BAND

Robert Turner, Trombone;
William Holst, Trombone; Paula
Williamson, Clarinet (second
year.)