

Call 1-800-555-1212  
255-1111



# BEAR LOG

**Deadwood High School**

Deadwood, South Dakota

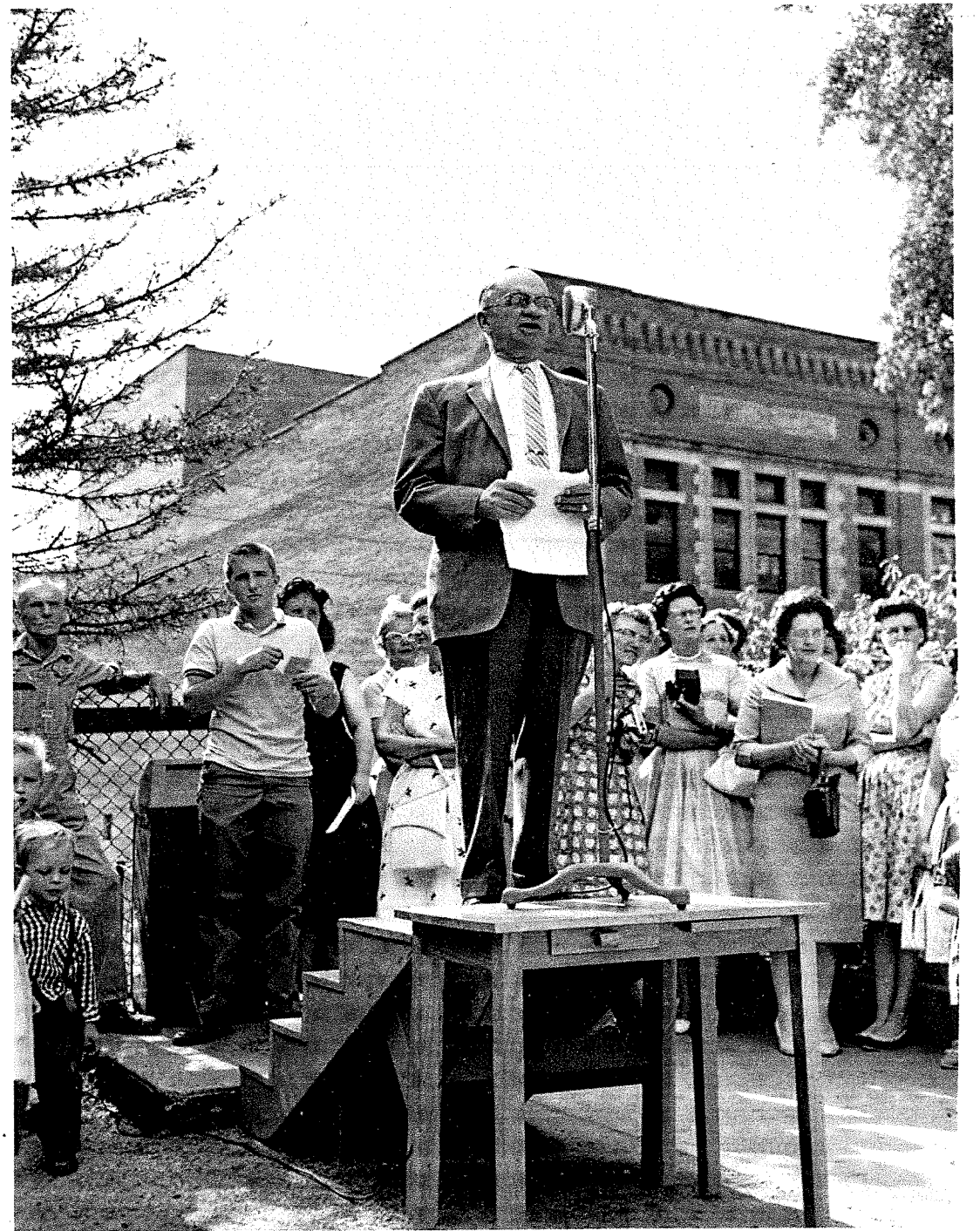
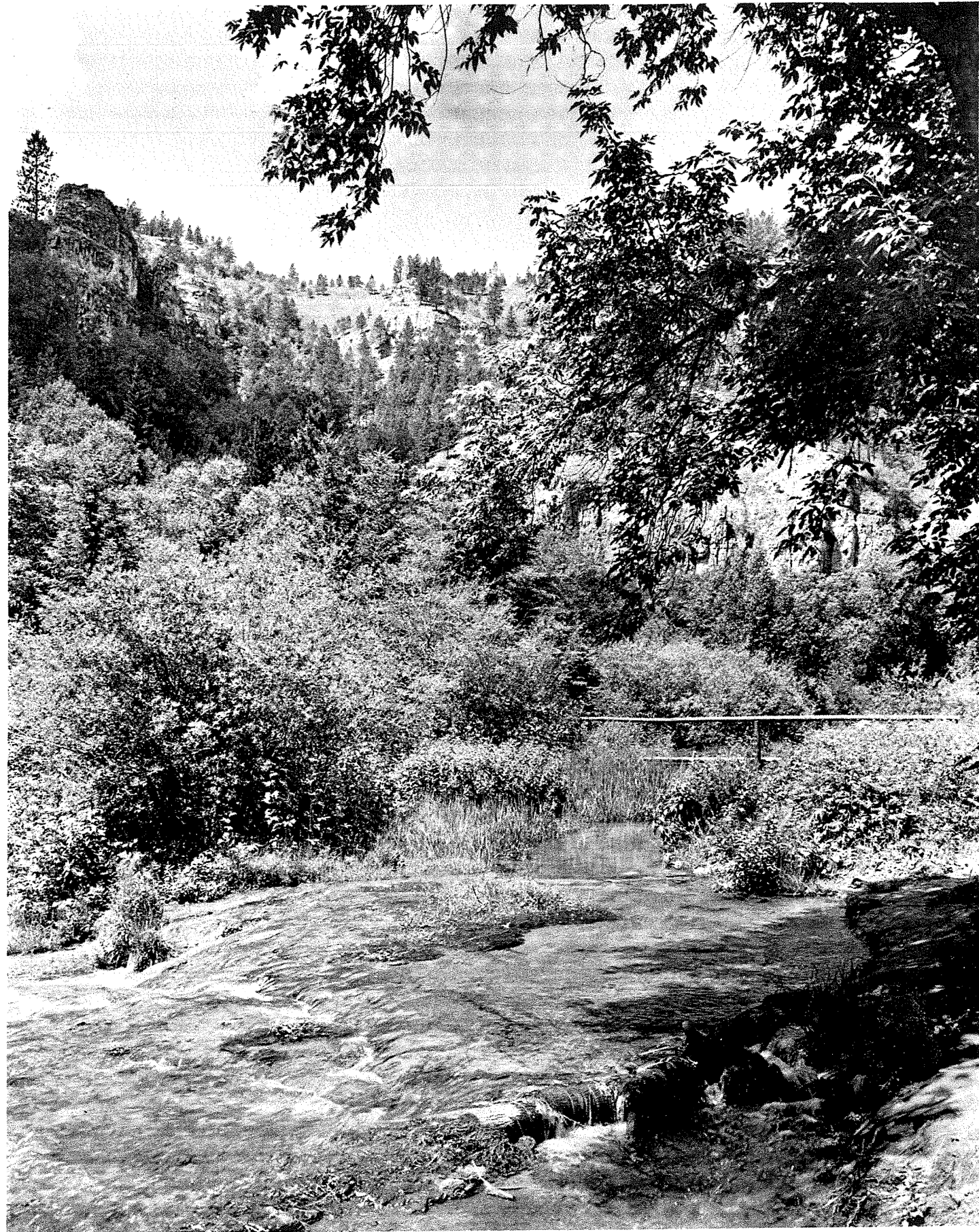

autumn is a pretty time . . .  
the trees turn to gold  
and red and orange . . .  
the wheat ripens and follows the breeze  
before it is cut  
the leaves fall and break under foot  
and then the air turns crisp . . .  
we wait for winter



winter comes day by day  
with a cold touch . . .  
it leaves our world white . . .  
the days are short . . .  
the bones walk cold  
and the ears and nose burn . . .  
the wind comes to drift the snow  
then slowly to turn warmer  
we pray for spring . . .

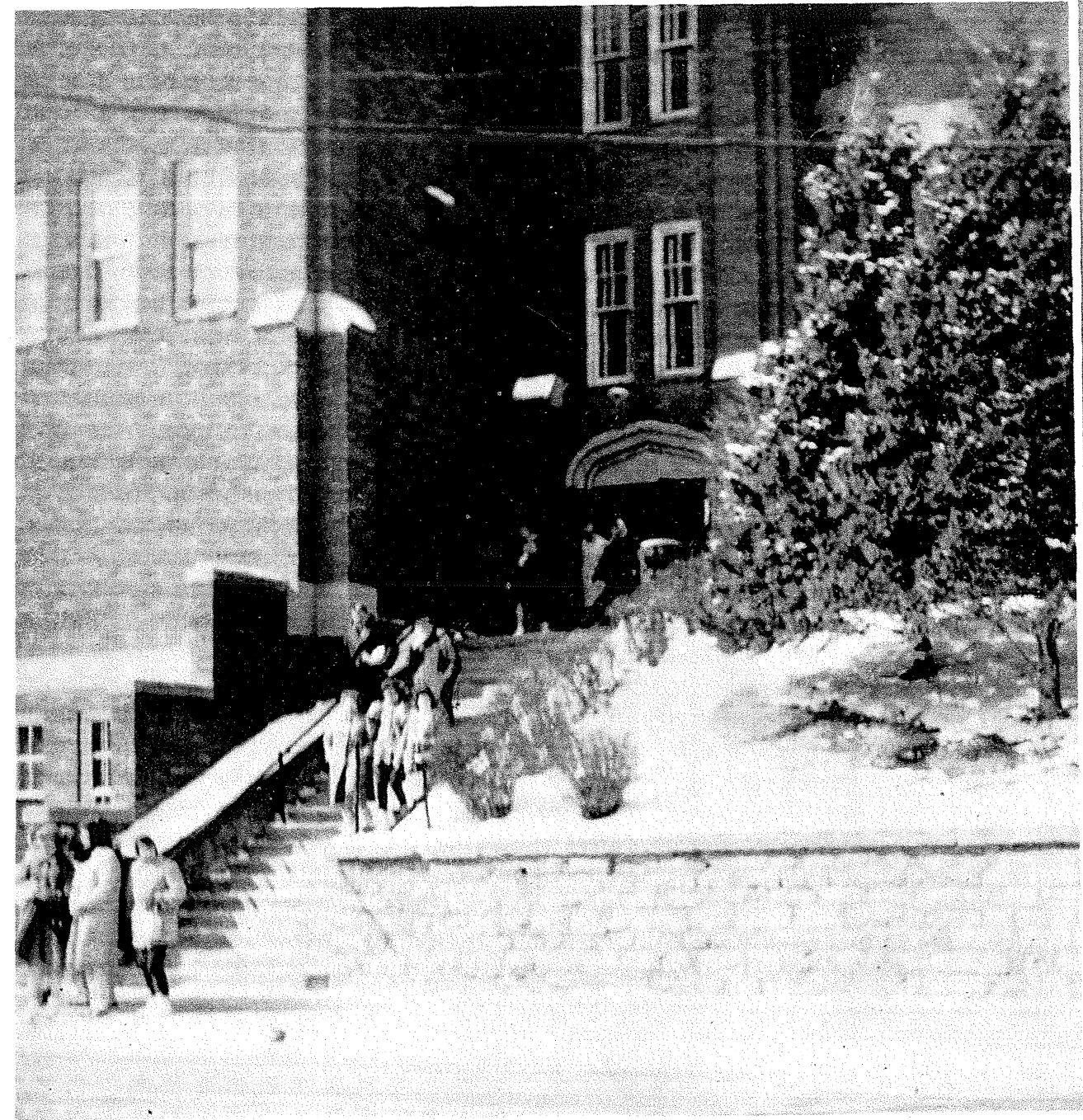
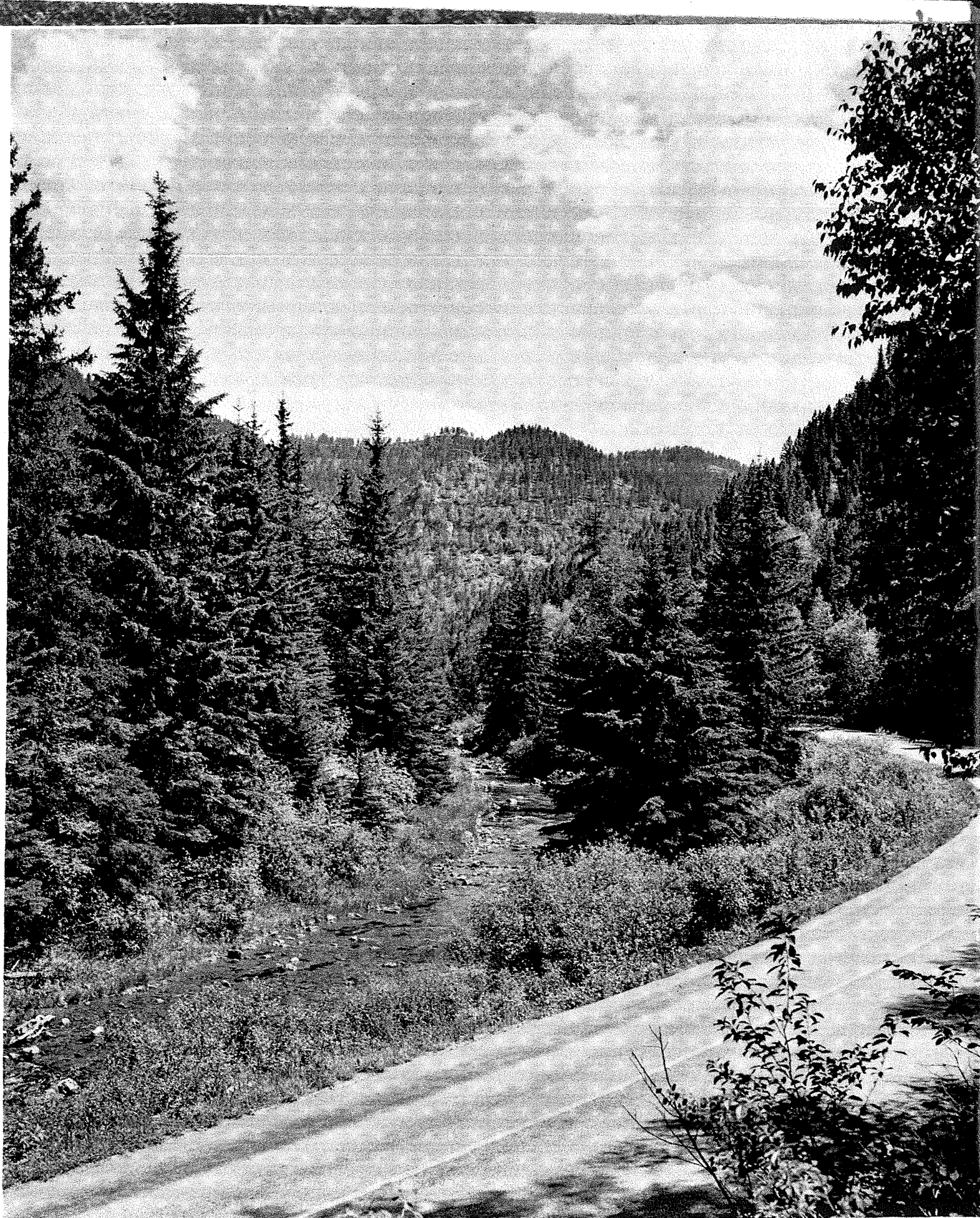

spring is the breath of warm...  
the white becomes brown  
and then green...  
the world is pretty again...  
the fields are turned...  
the seeds planted...  
it is the loving season...  
the days are long...  
too long...  
we need summer...

## 1962 Bear Log Staff

Editor-in-chief	Marki Newell
Assistant Editor and Art Editor	Sue Curtis
Copy Editor	Bill Kotila
Business Manager	Sally Curtis
Assistant Business Manager	Kathleen Hill
Photography Editor	Gary Keehn
Senior Editor	Ann Horton
Junior Editor	Norma Christianson
Sophomore Editor	Lee Curtis
Freshman Editor	Lillian Newell
Administration and Faculty	Frank Newell
Music Editor	Paula Williamson
Sports Editors	Doug Regier Ray Auer
Speech Edifors	Sharren Carr Shirley Webb
Publications Editor	Robert Turner
Typist	Conni Wiley
Advisor	Dorothea Williams

The Bear Log is published annually by the students of Deadwood High School, Deadwood, South Dakota. The school is a member of the National Scholastic Press Association and of the South Dakota High School Press Association.

Photography by BLACK HILLS STUDIO

## Contents

Autumn -----	11
faculty	
bear day	
football	
freshmen	
Winter -----	32
sophomores	
basketball	
speech	
junior play	
publications	
music	
juniors	
Spring -----	59
honors	
seniors	
twelve year students	

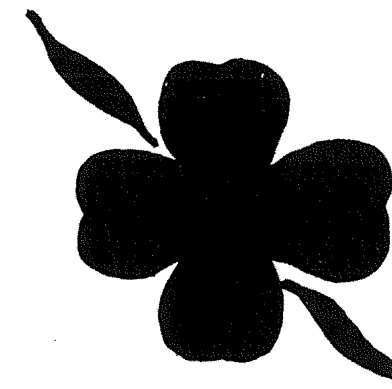
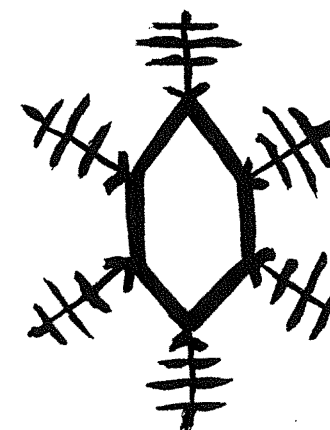

## We Dedicate . . .

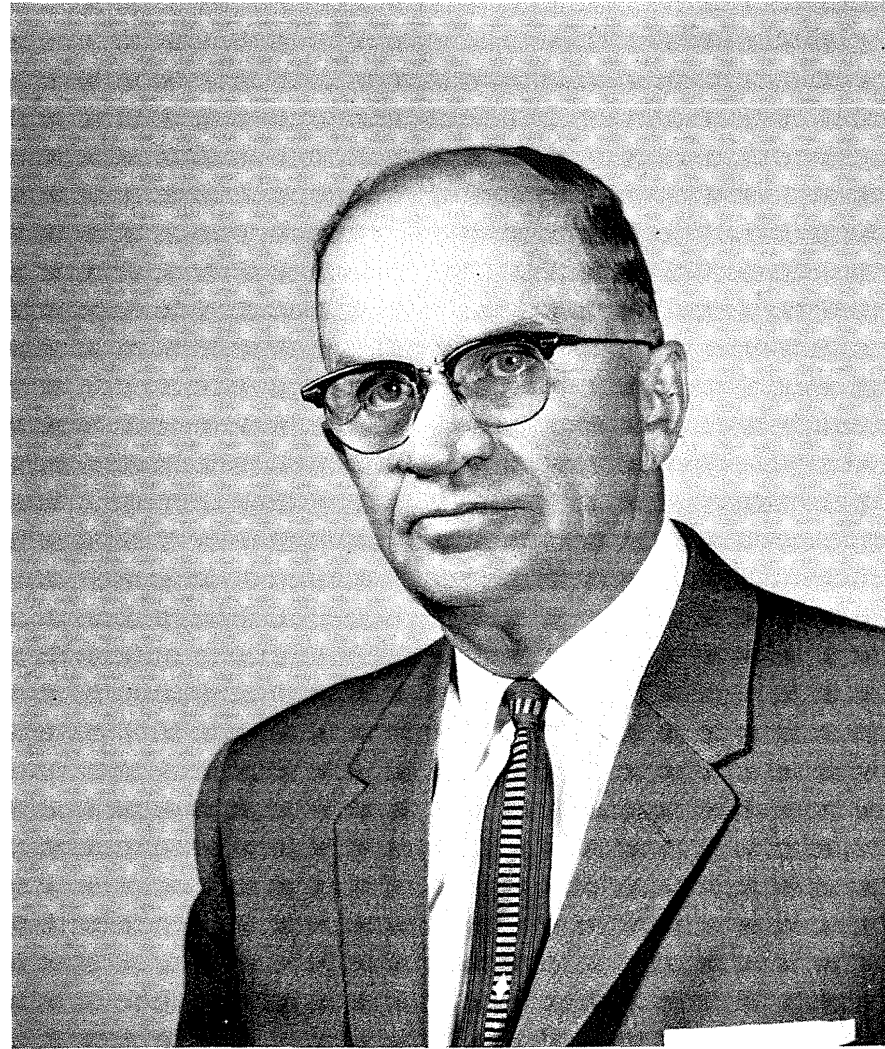

MR. H. S. BERGER

We, the members of the BEAR LOG staff of 1962, dedicate this annual to Mr. H. S. Berger, superintendent of schools. Mr. Berger joined the administration of the Deadwood Public School system in August of 1928 and since that time has given many years of devoted service to both the school and the community. It is in appreciation of his untiring efforts on behalf of the students and citizens of today and of the future that we dedicate the 1962 BEAR LOG to him, with great respect and gratitude.

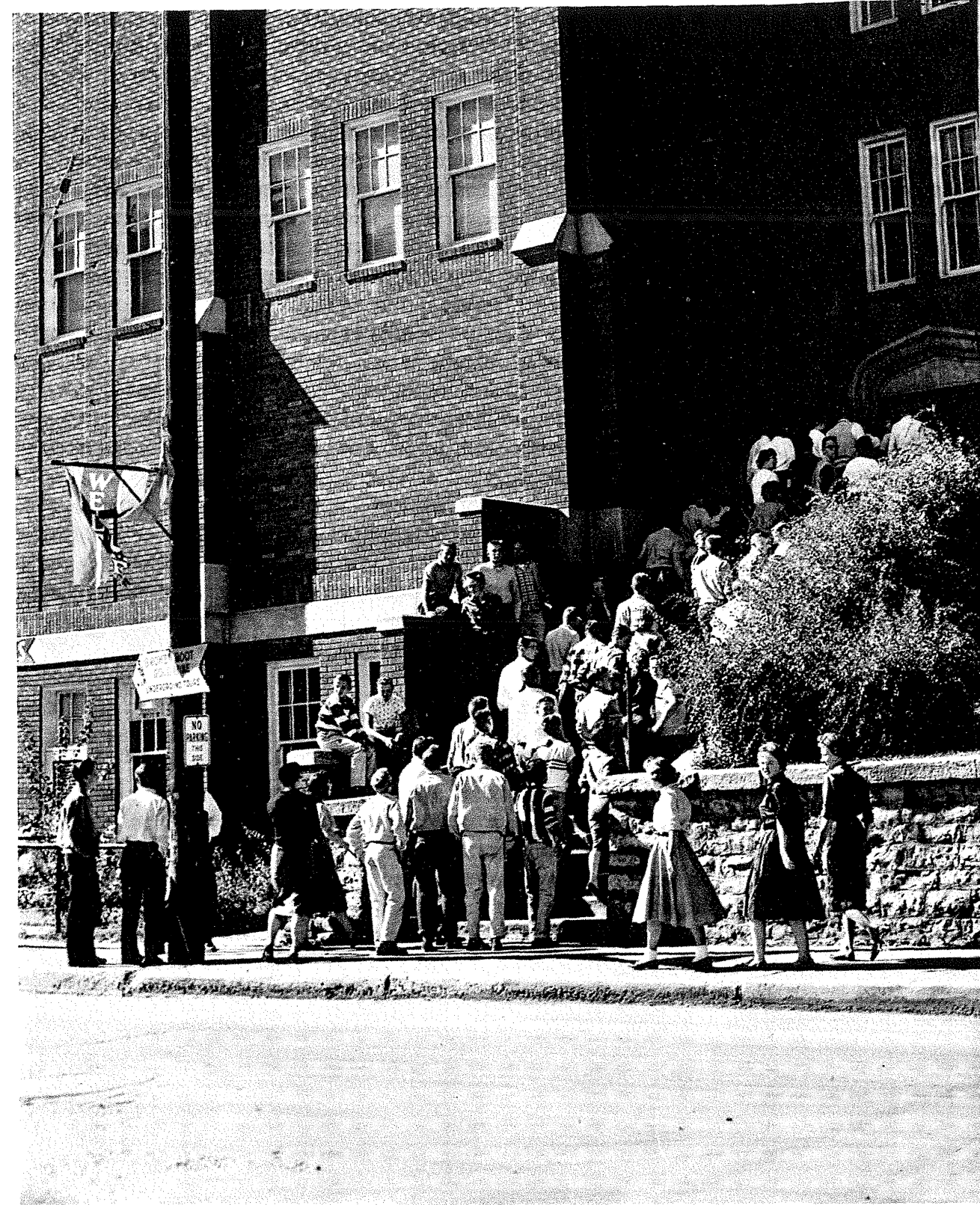

*The Students, Old And New,  
Return...Another Year Begins...*



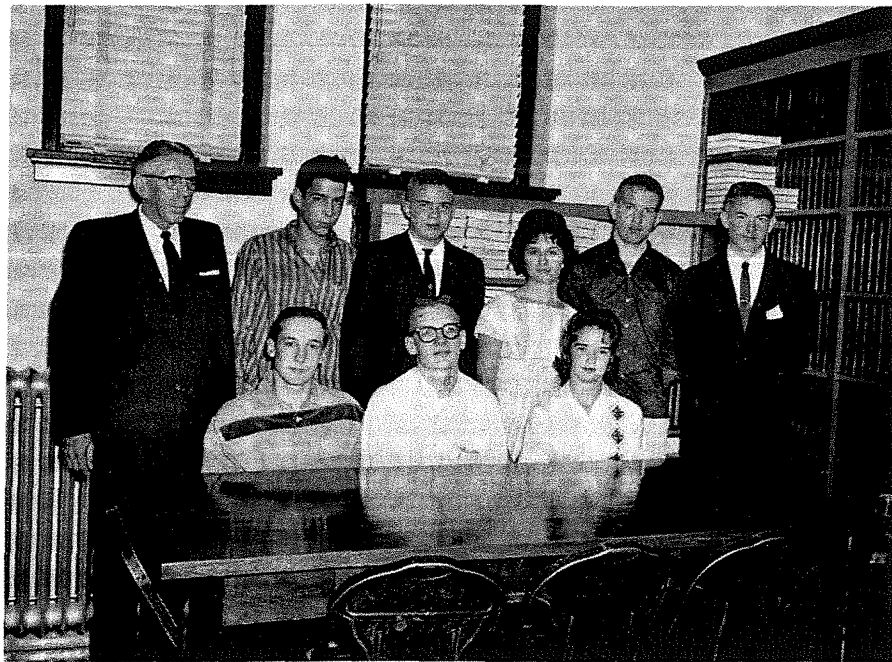

#### STUDENT COUNCIL

The Student Council began its year with Reed Richards and Ralph Island elected president and vice-president, respectively, by the DHS student body. Linda Hill was later chosen secretary by the council, which is made up of two representatives from each class.

Again this year the foreign student program occupied much of this representative group's time. The benefits and problems of participating in such a program were discussed at length, and tentative plans were made for an exchange student next year. Members of the student council also worked with the PTA in forming a supplementary Code of Ethics for the town.

SEATED: Left to Right, Jim Ahl, Reed Richards, Linda Hill. STANDING: Mr. Krug, Greg Schopen, Tom May, Judy Singleton, Fred Ferguson, Bill Kotila.



MR. ROBERT KRUG  
High School Principal  
M.A. Degree  
University of Wisconsin

## Interpreting School Policies

#### SCHOOL BOARD

The members of the Board of Education faced many problems this year. Led by President Harold Mitchell, the group discussed and planned for the new annex which will create additional space for the increased number of students. Teachers' salaries again presented a problem to the Board, and representatives met together to find solutions.

An unexpected problem arose during sub-zero weather: the heating system had to be converted from gas to coal for fuel, due to low gas pressure. This entailed a one-day dismissal of school.



SEATED: Left to Right, Mrs. F.C. Christianson, Harold Mitchell, Carl Kubler. STANDING: William Grieb, Jr., William Berry, H.S. Berger, Raymond Roth, James Shedd.



MR. H.S. BERGER  
Superintendent of Schools  
M.A. Degree  
University of Missouri



MR. LEE WASILIK

B.S. Degree in Education  
 Black Hills Teachers' College  
 World History, Speech,  
 English 9 and English 10,  
 Journalism

## Faculty



MISS JEAN VanHEUVELEN

B.S. Degree  
 Dakota Wesleyan University  
 Homemaking I, II, III

MRS. JOSEPHINE NELSON

B.A. Degree  
 University of South Dakota  
 Latin I and II

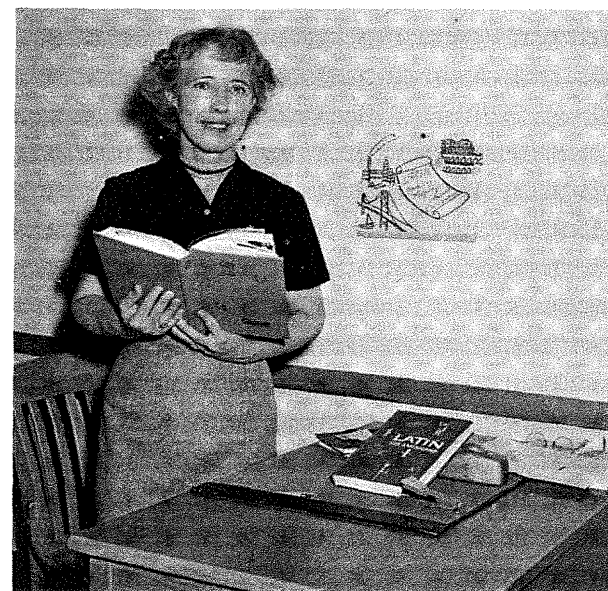

MR. PALMER WIEDMEIER

B.S. Degree  
 Southern State Teachers' College  
 Personal and Social Adjustment,  
 General Business, and Psychology



MRS. DOROTHEA WILLIAMS

B.S. Degree in Education  
 Black Hills Teachers' College  
 World History, U.S. History,  
 Bear Log Advisor



MRS. EDNA ROBINSON

B.A. Degree  
 Arkansas A. & M. College  
 Librarian, English II

MRS. DOROTHY HOLST

B.A. Degree in Music  
University of Nebraska  
H.S. Chorus, Boys' & Girls'  
Glee Clubs



MR. HAROLD ARNOLD

B.S. Degree in Education  
South Dakota State College  
Algebra I, Advanced Algebra,  
General Math, Geometry

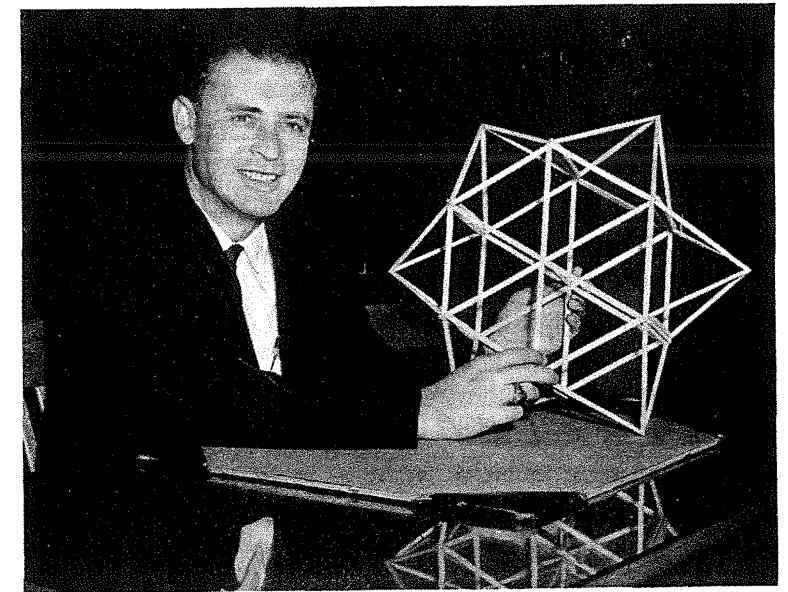

MR. DANA CALDWELL

B.S. Degree in Education  
Black Hills Teachers' College  
English 9, 10



MRS. HILDA McCLEAVE

B.A. Degree  
College of Emporia, Kansas  
Bookkeeping, Typing, Shorthand,  
Secretarial Training

MR. J. ORA HORSFALL

B.E. Degree  
Platteville State Teachers' College,  
Wisc.  
Mechanical Drawing, Home Mechanics  
Manual Training

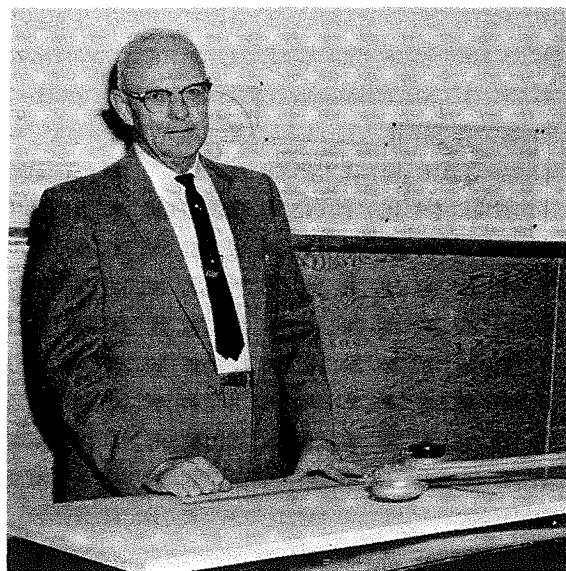

MR. JOHN P. WILLIAMS

B.S. Degree in Education  
Black Hills Teachers College  
Geometry, Physics, General  
Science and Chemistry





MRS. ELSIE KRUG

B.A. Degree  
University of South Dakota  
Physical Education, G.A.A.

MR. MARVIN KOOL

B.A. Degree  
South Dakota State College  
Biology, Coaching

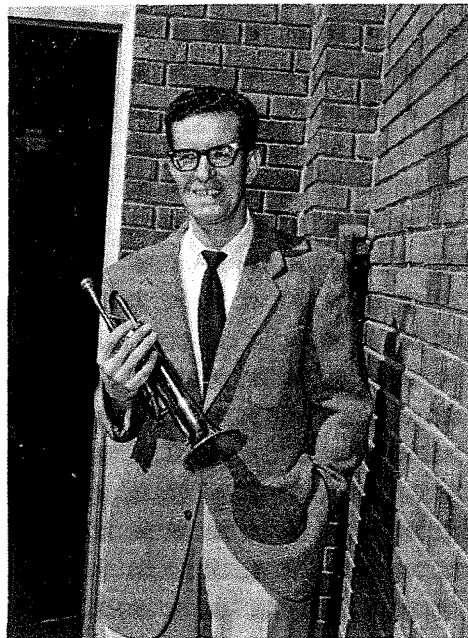

MR. LAVERNE CLARK

B.S. in Music Education  
Black Hills Teachers College  
Instrumental Music

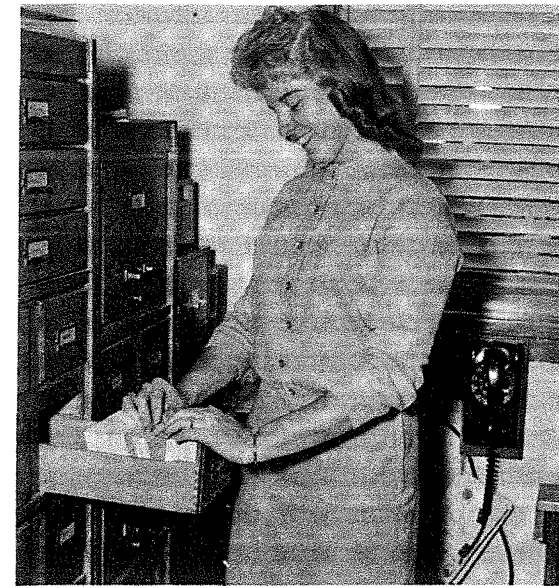

MRS. YVONNE JONES

Secretary to the Principal

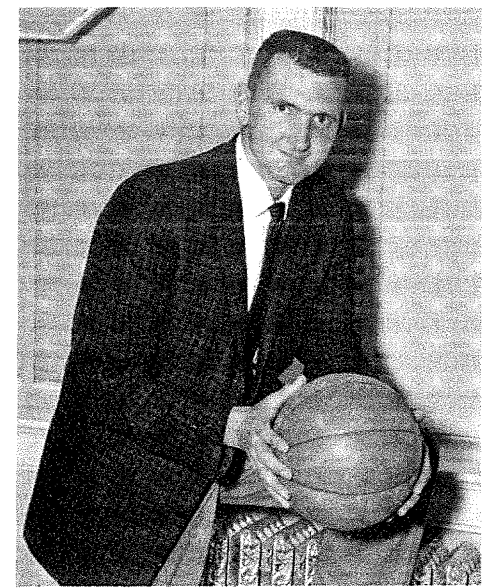

MR. DALE HULL

B.A. Degree  
Huron College  
Physical Education and Coaching

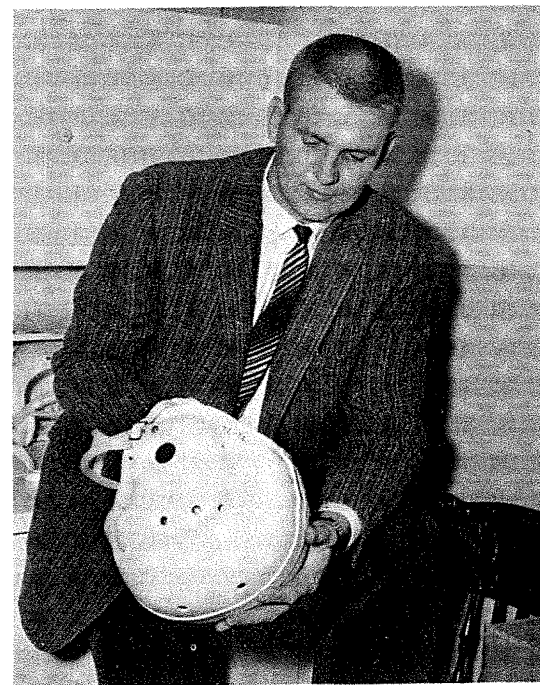

MRS. WINNIE WESTWOOD

B.A. Degree  
Ohio Wesleyan University  
English 11 and 12, Sociology



MISS VERA ALLEN

Secretary to the Superintendent



# Students Celebrate Bear Day



LEFT TO RIGHT: Paulette Stoneberger, Vickie Hull, Bill Kotila, Cherrie Sorenson, Bonita Dahlberg, Randy Karns, Jim Witt, Bob Ruth, Sharron Hansen, Kay Wilson, Lu Lindstrom, Julie Greslin,

Doug Regier, Donna Tucker, June Gutsche, Donald Greslin, Cherise North, Sharon Cooper, Reed Richards.

Excitement, tension, surprises, hopes -- all these were part of Bear Day, the homecoming celebration of D.H.S. The festivities began with the coronation of the queens in the Deadwood Gym-Armory. Larry Jeffries, master of ceremonies, conducted the program and revealed the identity of Miss D.H.S., Lu Lindstrom. Each class queen was crowned by her respective class president or vice-president on the beautiful pink and white stage. Entertainment was provided by a vocal trio composed of Bob Ruth, Cliff Roebuck, and Reed Richards.

Following the coronation was the annual Bear Day parade. It was one of the most beautiful ever and the floats represented much hard work by the students and advisors. First prize was awarded to the senior float, second to the sophomores, and third to the juniors.

Climaxing the Bear Day activities were the snake dance, bonfire, and football game with Spearfish. Although the Bears met defeat, their spirits were high and they played well. All in all, Bear Day was deemed a success by all.



LEFT TO RIGHT: Julie Greslin, Reed Richards, Lu Lindstrom Sharron Hansen.

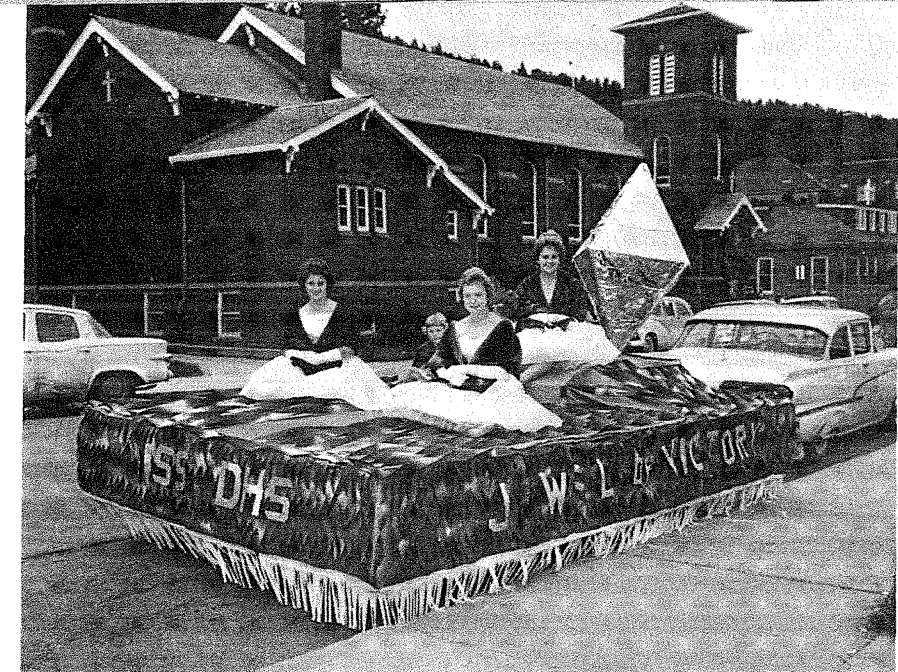

ALL-SCHOOL FLOAT



SENIOR FLOAT



JUNIOR FLOAT



SOPHOMORE FLOAT



FRESHMAN FLOAT

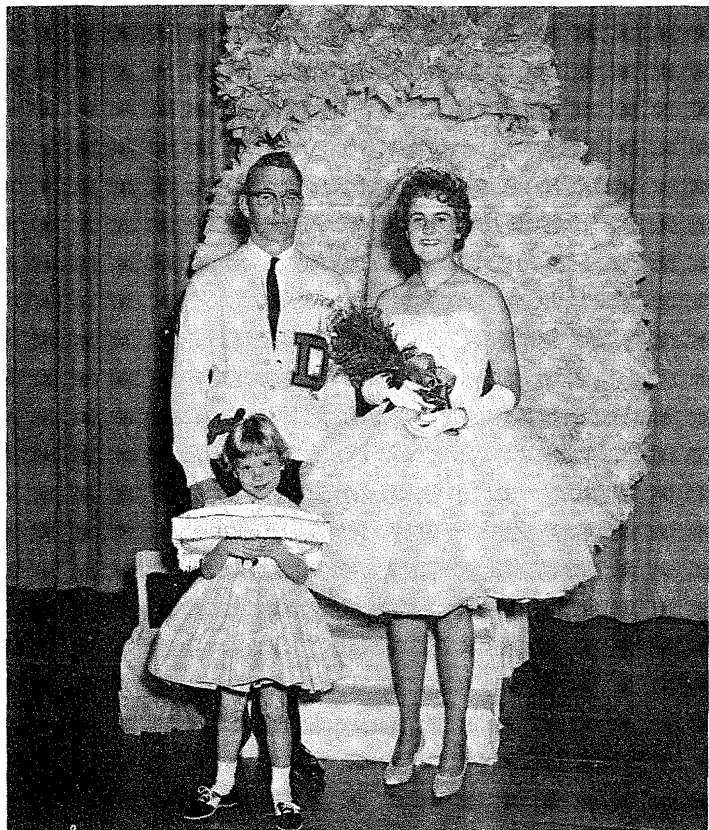

All-School Queen: Lu Linstrom  
Escort: Jim Witt, Crown Bearer: Kay Wilson

Attendant: Sharron Hansen  
Escort: Bob Ruth

## Queens Reign Over Festivities

Attendant: Julie Greslin  
Escort: Doug Regier



Senior Queen: Sharon Cooper  
Escort: Reed Richards, Crown Bearer: Cherise North



Junior Queen: Vickie Hull  
Escort: Bill Kotila, Crown Bearer: Paulette Stoneberger

Sophomore Queen: June Gutsche  
Escort: Donald Greslin, Crown Bearer: Donna Tucker

Freshman Queen: Bonita Dahlberg  
Escort: Randy Karns, Crown Bearer: Cherrie Sorenson



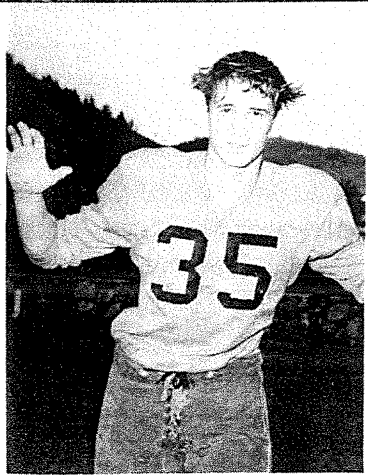

RICHARD SHOCKEY  
End

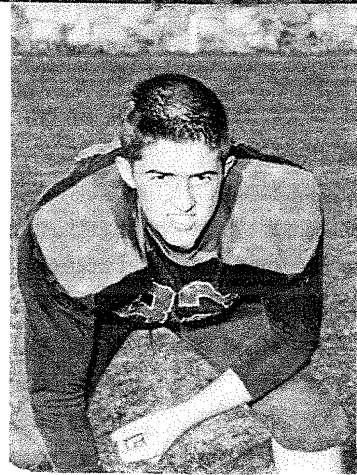

LEE CURTIS  
Tackle

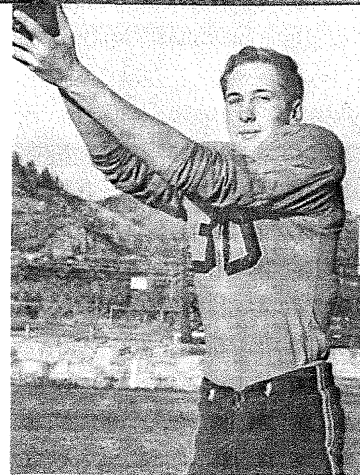

JIM AHL  
End

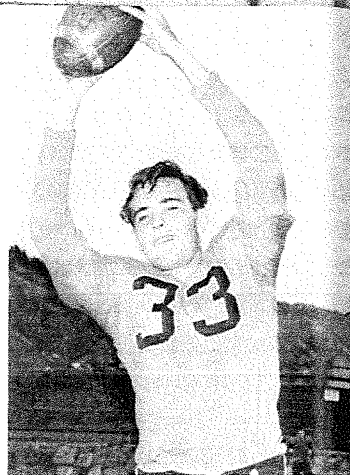

JOHN HIGHT  
End

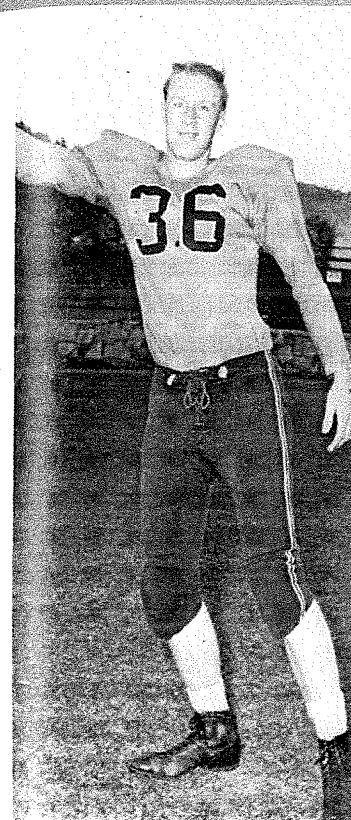

ROY HALTINER  
End

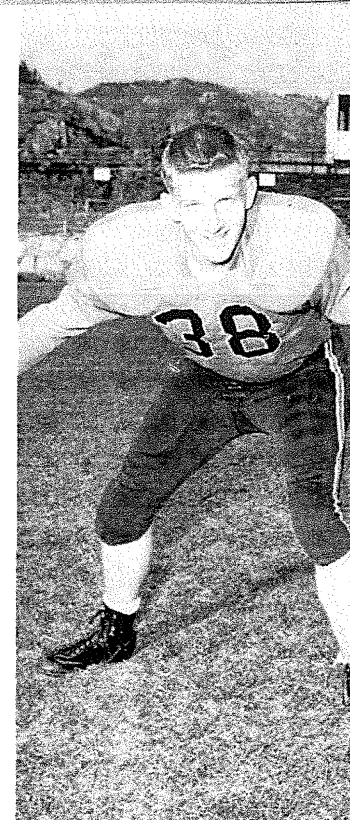

DOUG REGIER  
Guard



DAN NEW  
End

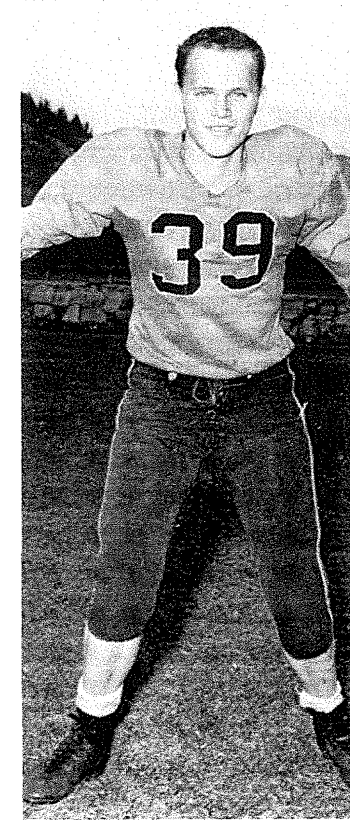

ALLEN SJOMELING  
Tackle

## Football

### FOOTBALL SEASON, 1961

The Bears started the conference season with new coaches and a victory after they saw action with a tough Rapid Junior Varsity team. Hot Springs was the last team defeated by Deadwood. The rest of the season the Bears fought impressive football at times but were unable to conquer their powerful foes. Bear Day saw a thrilling but unsuccessful game as the Spartans defeated the Bears with one touchdown. The new Bear mentor, Marvin Kool, was able to place two players on the second squad of the conference team; guard Doug Regier and tackle Karl Webb were placed in these number two positions. Rick Whalen and Roy Haltiner received honorable mention on the conference team, which was dominated by powerful Belle Fourche Broncos.

ROBERT ROBLEY  
Back

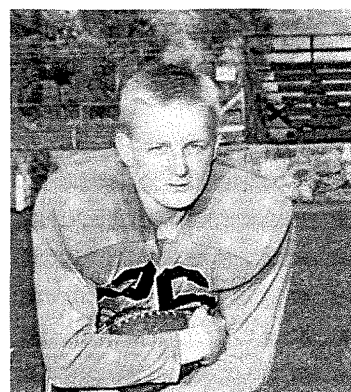

DONALD GRESLIN  
End



FRED FERGUSON  
Back

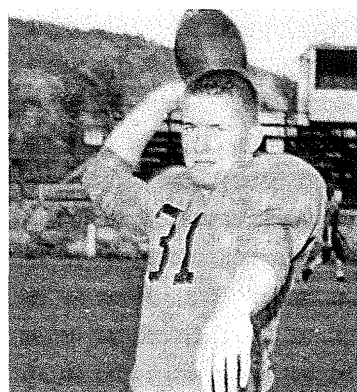

FRANK MAYNARD  
Center



ROBERT RUTH  
Guard



JIM WITT  
Center



KARL WEBB  
Tackle

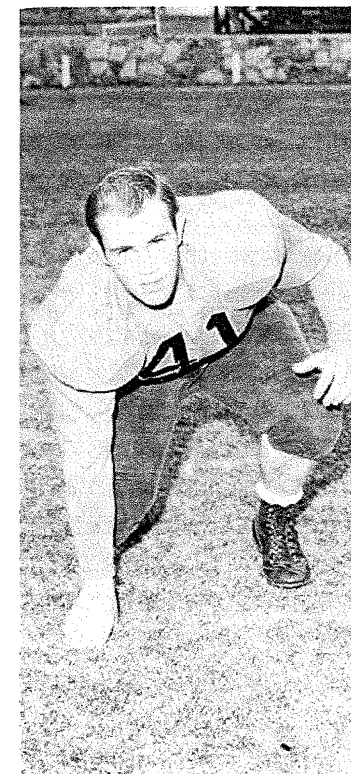

DON HULL  
Guard

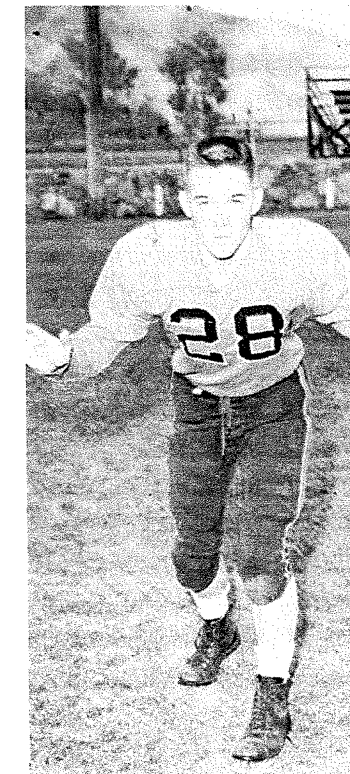



FIRST ROW: Left to Right, J. Cotton, J. Fierro, M. Hull, C. Stabnow, J. Pringle, F. Maynard, R. Ahl, R. Gorder, L. Lanphear, J. Wescott, T. Shrewsbury. SECOND ROW: D. Hull, G. Jillson, D. Regier, D. New, A. Stomeling, J. Witt, R. Haltiner, K. Webb,

R. Ruth, L. Johnson, T. McGrath. THIRD ROW: L. Curtis, J. Hight, J. Ahl, R. Shockey, R. Lee, R. Whalen, R. Karns, D. Greslin, J. Rachetto, F. Ferguson, R. Robley, J. Keene, J. Olson, Coaches Kool and Hall.

OPPONENT	WE	THEY
Rapid City Junior Varsity	13	26
Hot Springs	19	0
Sturgis	20	45
Lemmon	0	19
Custer	19	39
Spearfish	6	13
Belle Fourche	13	67
Lead	12	20

RICHARD WHALEN  
F. Back

JERRY RACHETTO  
H. Back

GARY JILLSON  
H. Back

RICKY LEE  
Q. Back

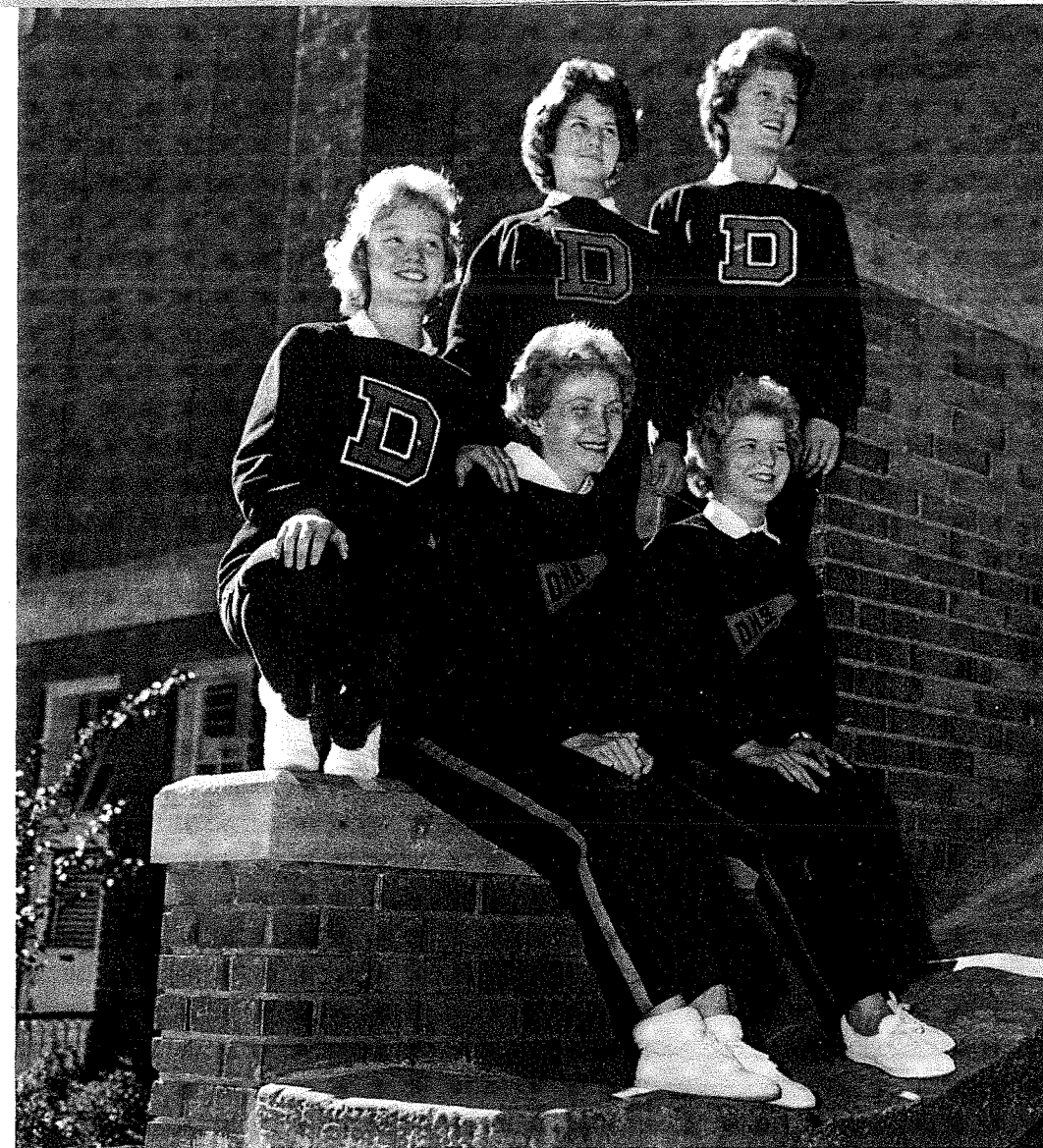
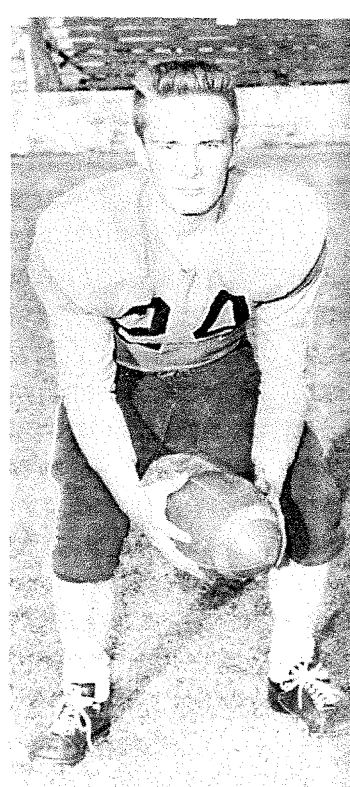
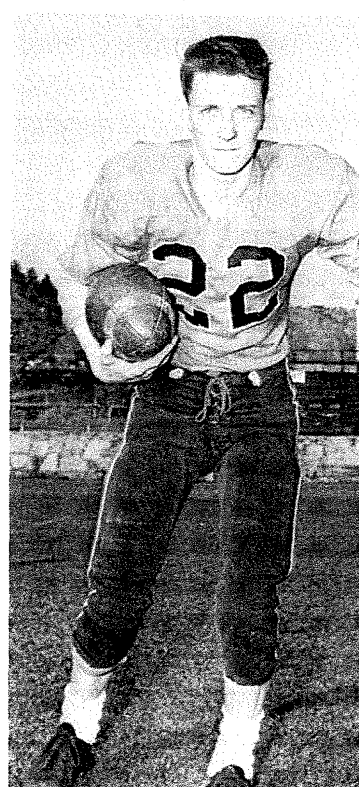
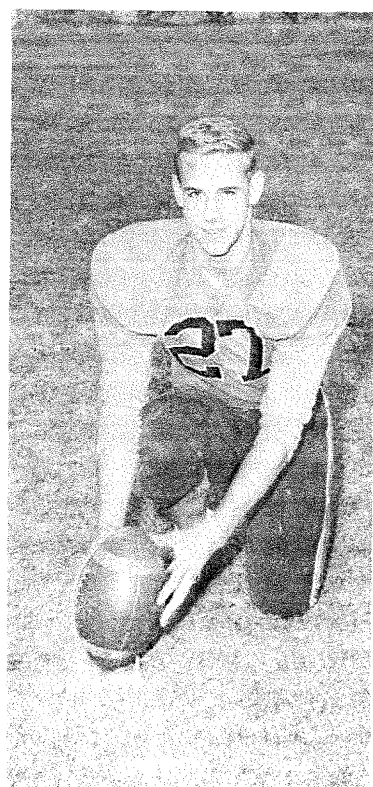

"A" SQUAD, BACK ROW: Sharron Hansen, Vickie Hull, Julie Greslin. FRONT ROW: Sharon Cooper, Kathleen Hill.

## Our Leaders in School Spirit

"B" SQUAD, Left to Right: Janet Luckie, Darlyne Wells, Grace Clauser, Bonita Dahlberg, Jane Wagner.

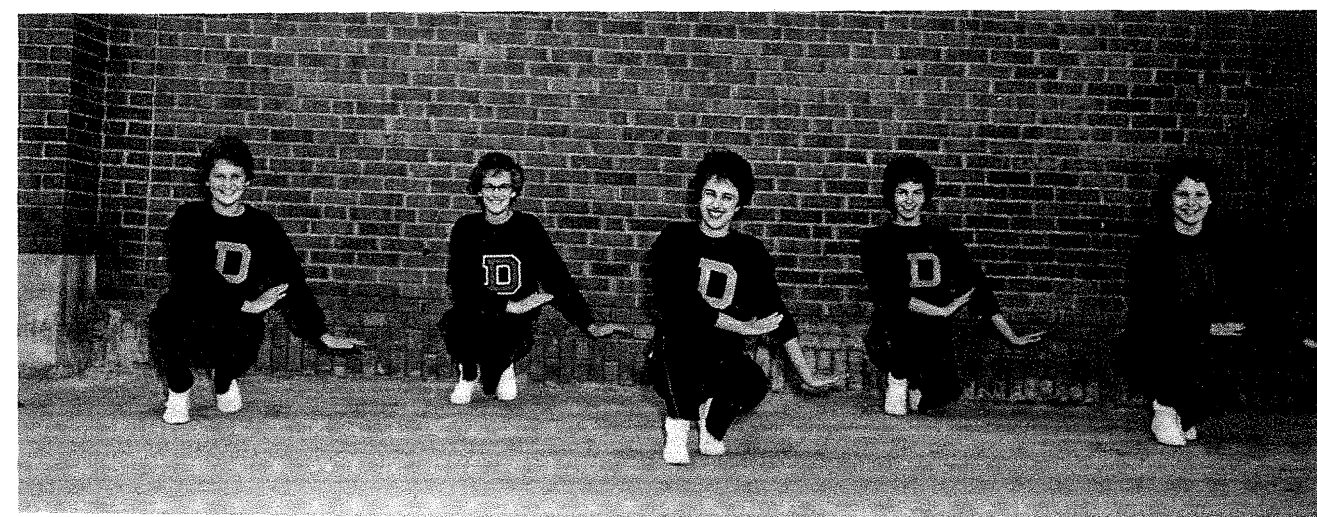

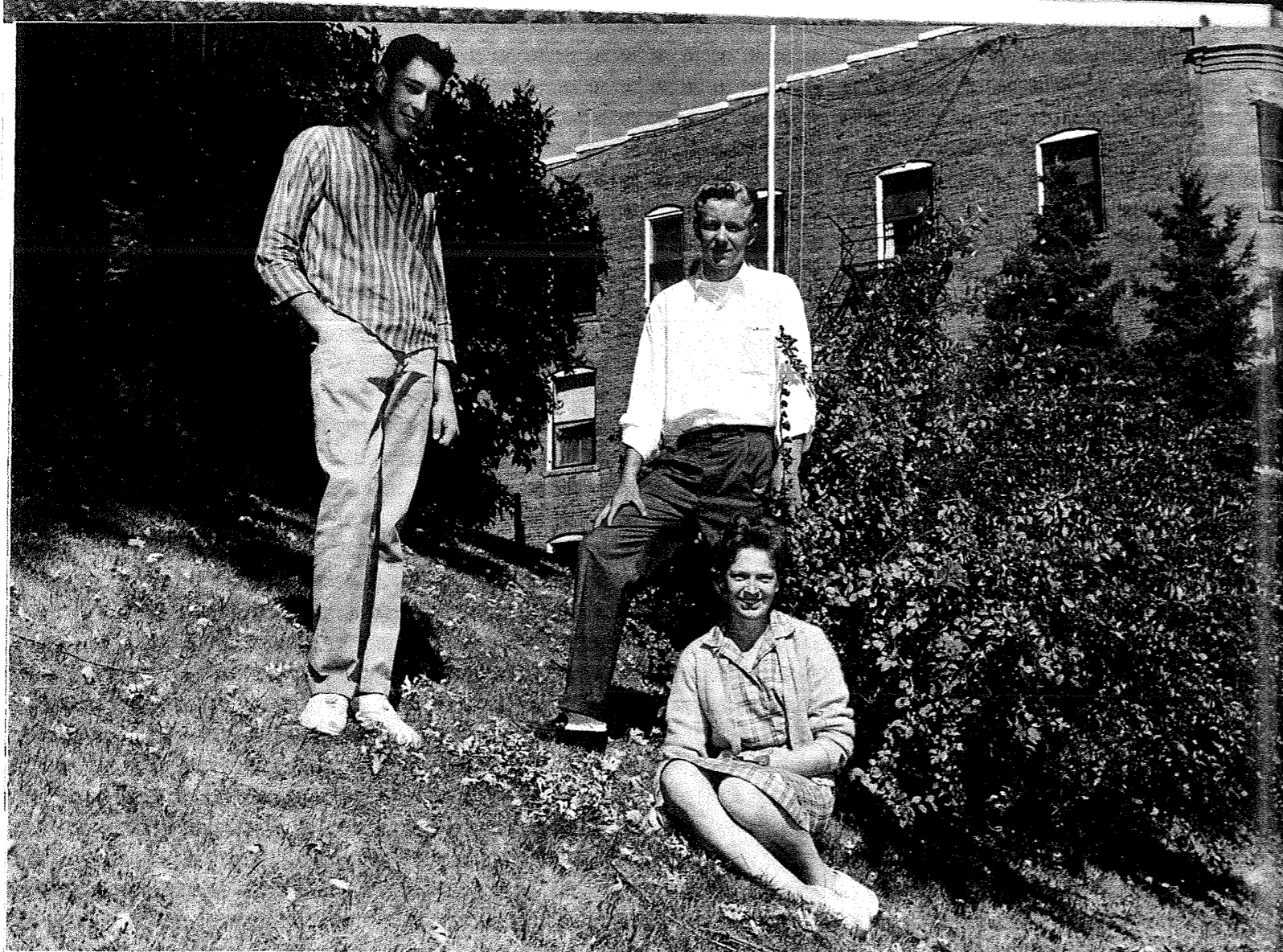

Vice President, Gregory Schopen; President, Randy Karns; Secretary-Treasurer, Linda Springer.

## Freshmen

Heading the freshman class for the school year of 1961-'62 were Randy Karns, president; Gregory Schopen, vice-president; and Linda Springer, secretary-treasurer. The freshmen chose as their Student Council representatives Gregory Schopen and Fred Ferguson.

Sponsors: Mr. Horsfall and Miss Van Heuvelen

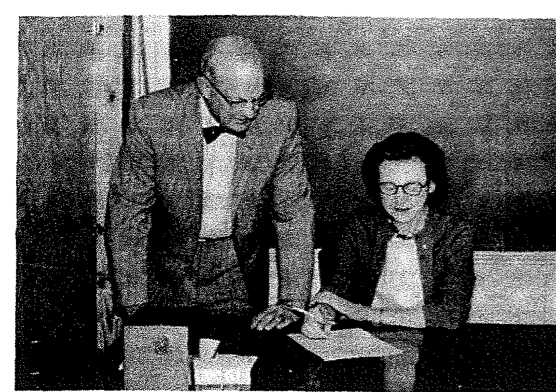

The class theme for their Bear Day float was "Stop Spearfish Cold!" Bonnie Dahlberg, the class queen, sat in an igloo made of napkins.

Miss Van Heuvelen and Mr. Horsfall sponsored the freshman class, which was one of the largest ever to attend D.H.S. The homeroom teachers were Mr. Wasilik and Mr. Arnold.

All in all, the freshmen enjoyed very much the swing of high school and are looking forward to other exciting years.



TOP ROW: L. Arsaga, R. Asher, R. Ardrey, L. Bailey, N. Bakke, J. Belch.  
 SECOND ROW: D. Berry, D. Block, D. Burkley, J. Burtzloff, M. Caretto, G. Clauser.  
 THIRD ROW: J. Cleveland, D. Clowser, F. Conlon, J. Cotton, D. Crary, B. Dahlberg.  
 BOTTOM ROW: H. Diede, B. Dunbar, S. Edmondson, V. Edstrom, S. Ellis, S. Farwell.



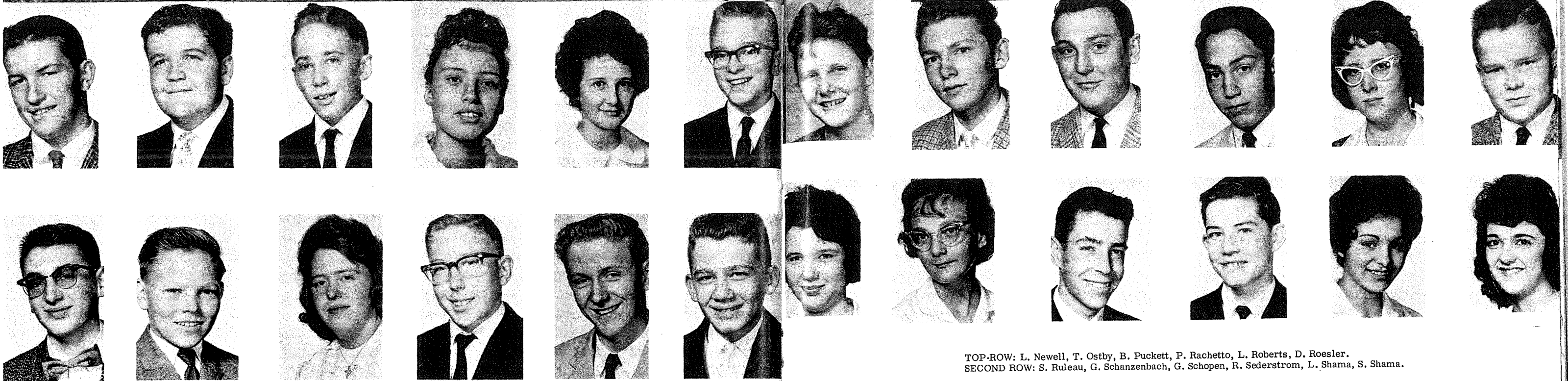

TOP ROW: L. Newell, T. Ostby, B. Puckett, P. Rachetto, L. Roberts, D. Roesler.  
 SECOND ROW: S. Ruleau, G. Schanzenbach, G. Schopen, R. Sederstrom, L. Shama, S. Shama.

THIRD ROW: L. Shockey, T. Shrewsbury, L. Springer, C. Stabnow, M. Stapert, W. Stott.  
 FOURTH ROW: J. Stovall M. Thomson, S. Torgerson, R. Walker, J. Waugh, B. Webb.

BOTTOM ROW: A. Williams, R. Whitelock. Not Pictured, L. Kennison, C. Waterland.

TOP ROW: F. Ferguson, R. Foreman, E. Fredrickson, K. Haney, D. Heltibridle, W. Holst.  
 SECOND ROW: D. Hudson, M. Hull, P. Iverson, S. Johnson, R. Karns, L. Kaus.

THIRD ROW: C. Kittleman, J. Keene, C. Kiplinger, G. Lanphear, L. Lanphear.  
 BOTTOM ROW: S. Larive, J. Luckie, E. Litz, S. McColley, B. Nelson, F. Newell.





Secretary, Linda Hill; Vice-President, Tom May; President, Don Greslin

## Sophomores

Sponsors; Mr. Wiedmeier, Mr. Arnold.

Guided by their very capable officers, Don Greslin, Tom May, and Linda Hill, the Sophomore Class of 1961-62 enjoyed a very successful year. Tom and Linda were also chosen to represent the class on the Student Council. The class sponsors, Mr. Wiedmeier, Mr. Arnold, and Mr. Flynn also helped in leading the class.

The first big project this year was the building of a float for Bear Day. With the theme, "A Kool Win," the Sophomore Class placed second in the homecoming parade. The queen chosen by the sophomores was June Gutsche.

By selling pens, candy, and other items the class started to raise money for future activities. These sales were successful and proved very prosperous to the class financially.

The sophomores are eagerly looking forward to next year when they will become upperclassmen.



*Winter Comes Early  
And Stays Late*

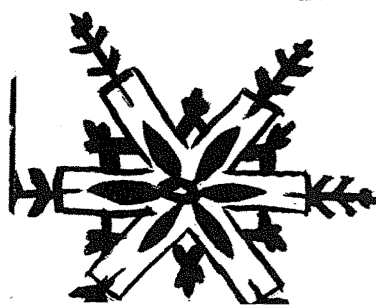

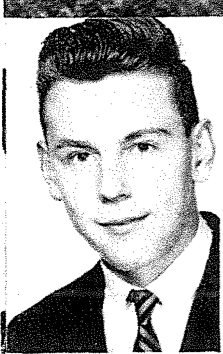

D. AKROP



M. BAGGALEY



B. BENDER



S. BOUSSA



S. BRAY



J. HENDRICKSON



L. HILL



S. HOLSO



G. ISLAND



W. IVERSON



J. BURKLEY



S. CARR



E. CONGDEN



L. CURTIS



R. DARROW



V. IWAN



S. KAUS



R. KENNEDY



S. KENNISON

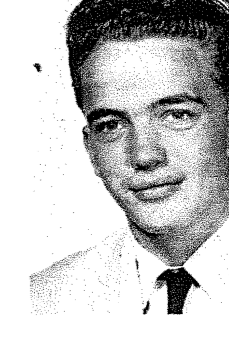

J. KRUSE



D. DZIERWA



P. FARNI

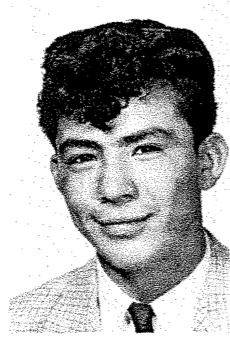

J. FIERRO



R. GORDER



D. GRESLIN



P. LARSON



C. MARSHALL



T. MARVIN

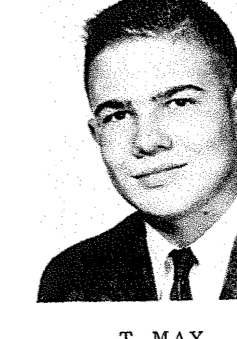

T. MAY



M. MEEKER



L. GROSFIELD



J. GUTSCHE



J. HAKKINEN



N. HALTINER



E. HAMILTON



J. HELTIBRIDLE



P. MILLER



T. MULLER



L. OMMEN



K. PACKER



L. PONTIUS



J. RICHARDSON



C. SANDIDGE



R. SARGENT



M. SHEPPARD



L. SHERMAN



L. SMITH



J. SORDAHL



L. SPECK



A. TORRES



R. TURNER



B. VAUGHAN



D. VOSS



J. WAGNER

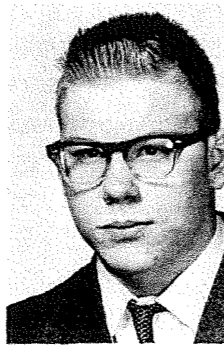

R. WALKER



K. WEBB



S. WEBB



D. WELLS

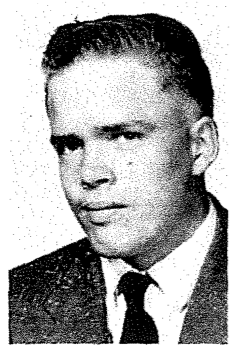

J. WESCOTT



L. WHITELOCK



P. WILLIAMSON



R. WILSON



STANDING: Left to Right, Ass't. Coach Marv Kool, Randy Karns, Rickie Lee, Jim Witt, Roy Haltiner, Rickie Regan, Ricky Whalen, Coach Dale Hall. KNEELING: Tom Shrewsbury, Forrest Houlette,

Lee Curtis, Tom May, Frank Maynard, Robert Gorder, Duane Block, Don Greslin, Jerry Cotton.

## Basketball

Dale Hall, in his first year at Deadwood High School, led the "A" squad team to a 5 win, 9 loss Black Hills Conference standing. Starting five throughout the season were Jim Witt, Roy Haltiner, Rick Whalen, Rick Lee, and Rick Regan. Spurred onward by Randy Karns and Forrest Houlette, the Bears ended the season with 8 wins and 12 losses.

The turning point of the season came as Deadwood thumped Rapid City Cathedral in a non-conference game. The result was a winning streak of 5 games.

Hearts beat high as tournament time rolled around, but a highly respected Vale quint crushed all hopes of a chance at a state title.

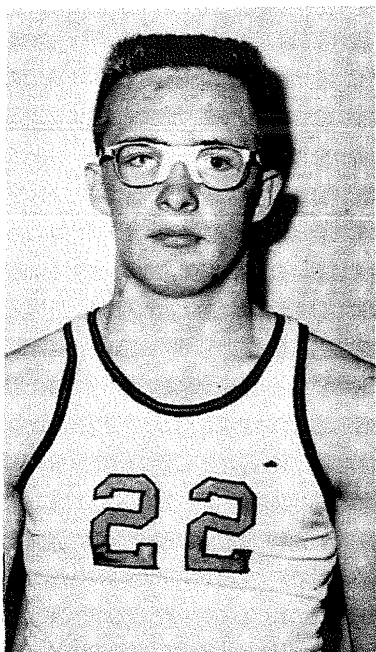

RICK LEE  
Guard

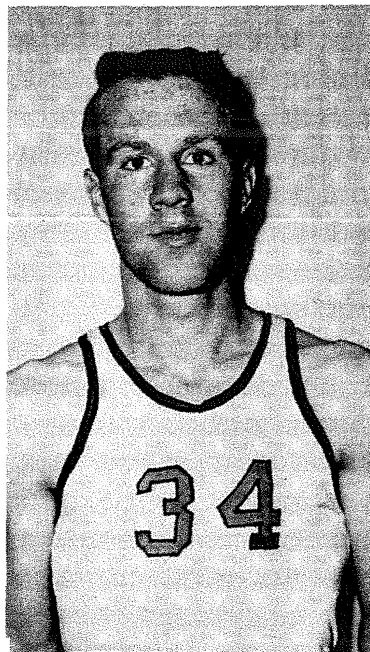

ROY HALTINER  
Forward

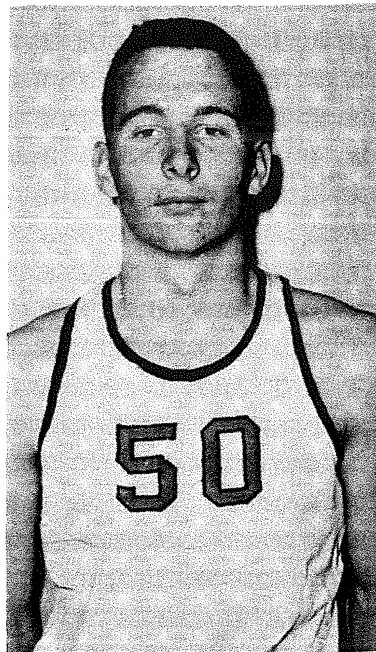

JIM WITT  
Center

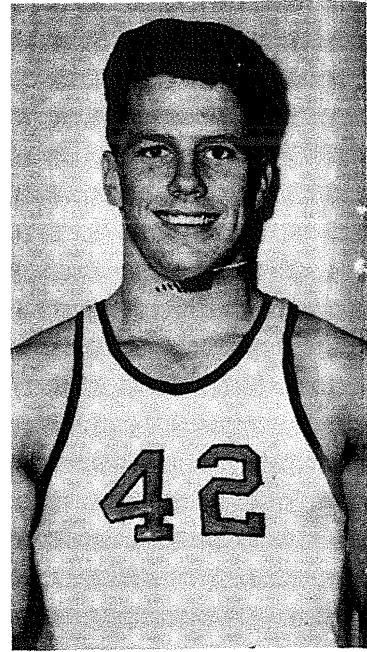

RICK WHALEN  
Forward

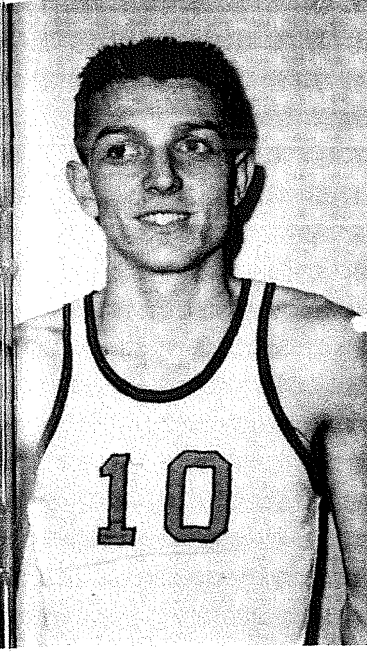

RICK REGAN  
Guard

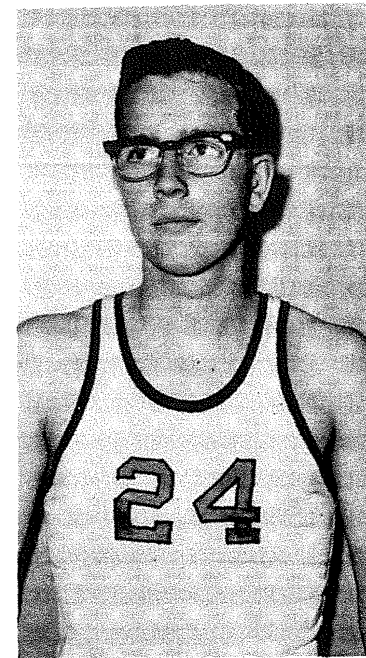

FRANK MAYNARD  
Forward

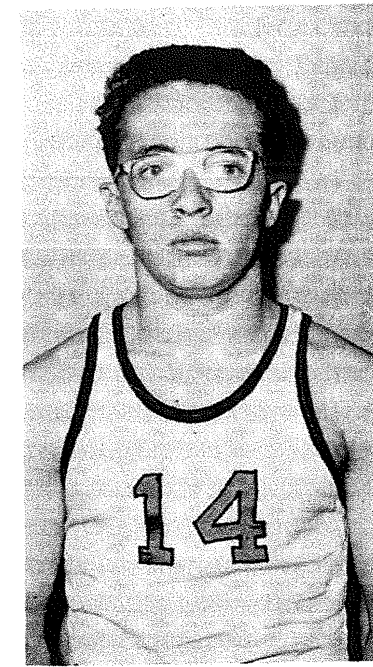

FORREST HOULETTE  
Guard

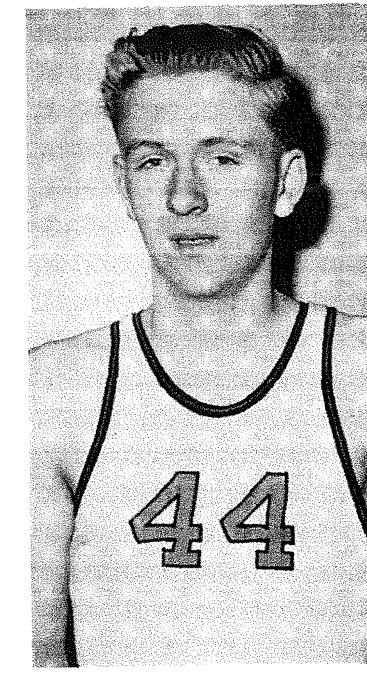

RANDY KARNS  
Forward

## "A" Team

ROBERT GORDER  
Guard

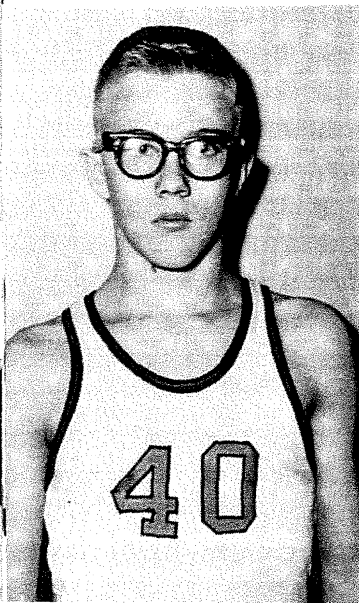

DON GRESLIN  
Forward

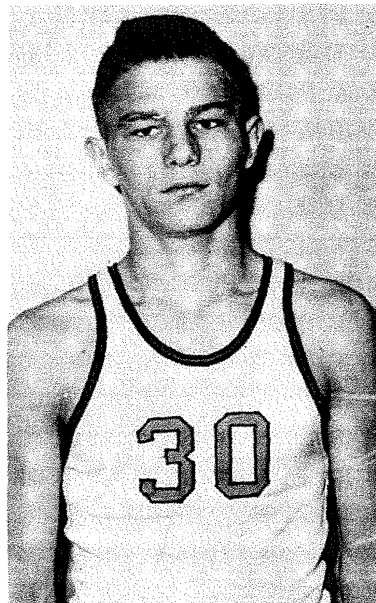

TOM MAY  
Guard

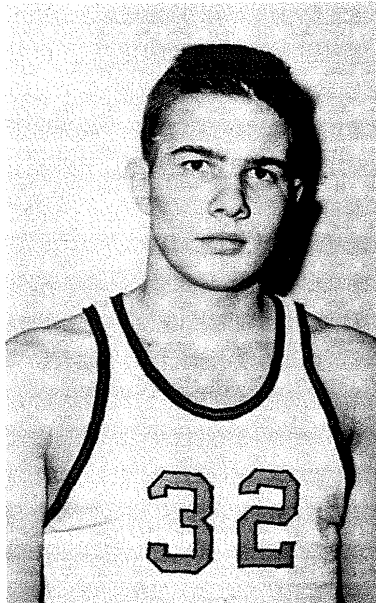

LEE CURTIS  
Center

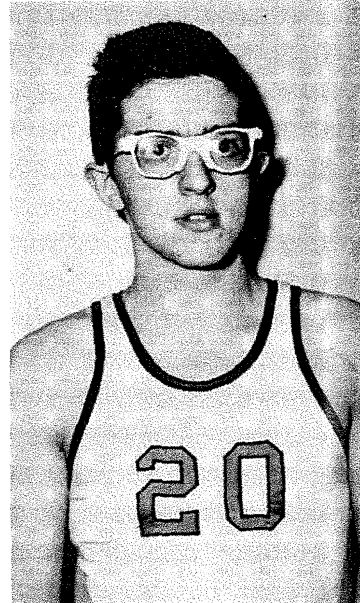

## Basketball Scores

	WE	THEY
Pierre	39	45
Chamberlain	51	57
Custer	42	53
Newell	64	55
Rapid City	28	45
Lead	47	58
Belle Fourche	47	54
Spearfish	54	58
Sturgis	37	45
Hot Springs	65	59
Custer	46	48
Rapid City	40	50
Rapid City Cathedral	50	34
Lead	56	49
Belle Fourche	59	55
Hot Springs	66	57
Spearfish	66	64
Sturgis	49	38
District Tournament		
Vale	38	54
Buffalo	68	36



BACK ROW: Left to Right, Frank Newell, Lee Curtis, Rickie Ommen, Doug Regier, Louise Pontius, Sherry Edmondson, Mr. Caldwell, Sandy Bousa. FRONT ROW:

Linda Springer, Alice Torres, Sue Curtis, Norma Bakke, Donna Clowser.

## Declam

Dramatic, humorous, oratory, and poetry are the four divisions in declamation, which is one of our most popular extracurricular activities. Declam not only presents a challenge, but also helps to build the confidence of the students who participate in it.

Hard work, a good memory, and the ability to interpret are the elements needed to give a good presentation. Each year more students have become interested and this year Deadwood had fourteen students participating in the local contest. The students are given criticisms on their speeches by several judges. One from each division is selected as the winner. Sue Curtis, Louise Pontius, Jim Olson, and Doug Regier went on to the regional contest this year. Louise and Doug won the dramatic and oratorical divisions in this contest and represented Deadwood in the District contest at Spearfish. There Louise received an excellent rating on her dramatic cutting; Doug received a superior rating on his oration, "No Time for Panic." He represented Deadwood at the state contest in Pierre, accompanied by Mr. Caldwell, advisor.



Poetry:  
Sue Curtis



Oratory:  
Doug Regier



Humorous:  
Jim Olson



Dramatic:  
Louise Pontius

## N.F.L.

The National Forensic League is an organization for students who participate in public speaking. Eleven students from Deadwood High School were members of NFL for the year 1960-61. They became eligible for membership by earning points through debating and presenting orations, extemporaneous speeches, and declamatory readings. After becoming a member, the student may earn various degrees including merit, honor, excellence, or distinction.



STANDING: Left to Right, Doug Regier, Bill Kotila, Bob Ruth, Gary Keehn, Sue Curtis, Marki Newell, Sally Curtis. SEATED: Margaret Clark, Sharren Carr, Mary Alice Baggaley, Nancy Ellis.

## Speech

### STUDENT CONGRESS

Deadwood was represented by sixteen students in the Black Hills Student Congress held at Lead in November. This experience gives the future voters a chance to participate in mock democratic and parliamentary procedures. Bills concerning South Dakota, United Nations, and U.S. foreign and domestic affairs. A vote is then taken after all pro and con points have been presented. If a majority passes the bills, they are then sent to South Dakota law making bodies.



STANDING: Left to Right, Advisor, Mrs. Williams, Ann Horton, Bill Kotila, Robert Gorder, Demarest Crary, Diane Berry, Sherry Edmondson, Mary Alice Baggaley, Frank Newell, Lillian Newell, Advisor, Mr. Caldwell. SEATED: Norma Bakke, Sandra McColley, Nancy Ellis, Donna Clowser, Sally Ellis, Linda Springer, Gail Schanzenbach.



"Resolved: That the Federal Government Should Equalize Education Opportunity by Means of Grants to the States for Public Elementary and Secondary Education" was this year's debate topic. Fourteen students from Deadwood High School participated in debate this year. Under the direction of Mrs. Marvin Kool the students work with their partners on affirmative and negative cases on the topic. The squad attended Black Hills Speech Conference tournaments in the surrounding towns during the school year. At these tournaments the students participate in individual events such as extemporaneous speaking, discussion, and original oratory. These events are given ratings ranging from "superior" to "poor" by judges from other Hills schools. Although it involves hard work and occasional disappointments, debate, the students agree, is well worth the effort.

SEATED: Left to Right, Sally Curtis, Sherry Edmondson, Mary Alice Baggaley, Sally Ellis, Linda Springer, Lillian Newell. STANDING: Robert Ruth, Bill Holst, Bill Kotila, Richard Kennedy, Robert Gorder, Demarest Crary, Doug Regier, Frank Newell, Advisor, Mrs. Kool.

## Debaters Emphasize Fluent Speech



INEXPERIENCED DEBATERS: Left to Right, Sally Ellis, Sherry Edmondson, Linda Springer, Lillian Newell, Frank Newell, Demarest Crary, Richard Kennedy, Bill Holst.



EXPERIENCED DEBATERS: Left to Right, Bill Kotila, Robert Ruth, Robert Gorder, Sally Curtis, Mary Alice Baggaley, Doug Regier.

## Latin Club Imitates Roman Ways



FIRST ROW: Seated Left to Right, Doris True, Beverly Vaughn, Alice Torres, Diane Berry, Linda Pontius. SECOND ROW: Sandra Larive, Sharon Cooper, Deidra Heltibridge, Elaine Hamilton, Sally Ellis. THIRD ROW: JoEtta Heltibridge, Lillian Newell, Janet Burkley, Mary Alice Baggaley, Linda Shama. STANDING: Mrs. Nelson,

Diane Burkley, Frank Newell, William Holst, Demarest Crary, Horst Diede, David Dzierwa, Tom May, Fred Ferguson, Jim Fletcher, Dick Kennedy, Robert Gorder, David Akrop, Bonita Dahlberg, Linda Springer, Sue Curtis, Sally Curtis.

LATIN CLUB OFFICERS, Left to Right: Mary Alice Baggaley, Secretary; Dick Kennedy, President; Sharon Cooper, Vice-President; Alice Torres, Treasurer.



Vox Discipulorum, meaning the "Voice of the Students," was organized in November of 1958. Meeting bi-weekly, the club has as its purpose the promotion of interest in the study of Latin and the Roman way of life. Each year new Latin students become club members in a formal initiation ceremony. They join the club as freed slaves and are made full citizens of the club at the end of the year.

The highlight of the club's year is the Roman banquet given in the spring. Guests are entertained in true Roman fashion by the members, who wear togas and Roman costumes. An induction ceremony makes the new members citizens at this time.

The club members also attend the West River Latin Convention each year. They portray some phase of Roman life in a public performance. This year the convention was held at Faulkton.

## Juniors Present "Adult Fairy Tale"

"Many Moons," by James Thurber, was presented in the high school auditorium by the Junior Class on November 18, under the direction of Mr. Lee Wasilik. Set in a Medieval castle, this "adult fairy tale" captivated the audience with its elaborate costumes and delightful characters.

The plot centered around Princess Lenore, played by Vicki Hull, who was mysteriously ill. All the King's wise men--the mathematician, played by Cal Nikont; the wizard, Don Smith; and the chamberlain, Ricky Regan--tried to discover the cause of her illness. All their efforts were in vain, however, and the Princess continued to be restless and ill. Meanwhile the court jester, played by Jim Olson, although popularly regarded as extremely foolish, accidentally discovered what the Princess wanted to make her well: the moon on a chain around her neck. He told the King, played by Bill Kotila, of his discovery, and together they devised a way to deceive the Princess and make her believe that she actually had the moon. Giving her a gold coin exactly the size of her thumbnail for the "moon," they convinced the Princess that her wish had come true, and she became well again.

The wise men and their wives, played by Louise Pontius and Kathleen Hill, jealous of the jester's favor with the King, attempted to steal the "moon." However, they were unsuccessful and later joined with the King and the jester in solving another problem: to prevent the Princess from seeing the real moon in the sky that night. After much confusion they succeeded in getting her to sleep, and the play ended happily, in true fairy tale fashion.



LEFT TO RIGHT: Jacki Maki, Carol Heinrich, Nancy Ellis, Margaret Clark, Norma Christianson, Director, Mr. Wasilik.



LEFT TO RIGHT: Rickie Ommen, Vicki Hull, Bill Kotila, Nancy Ostrom.

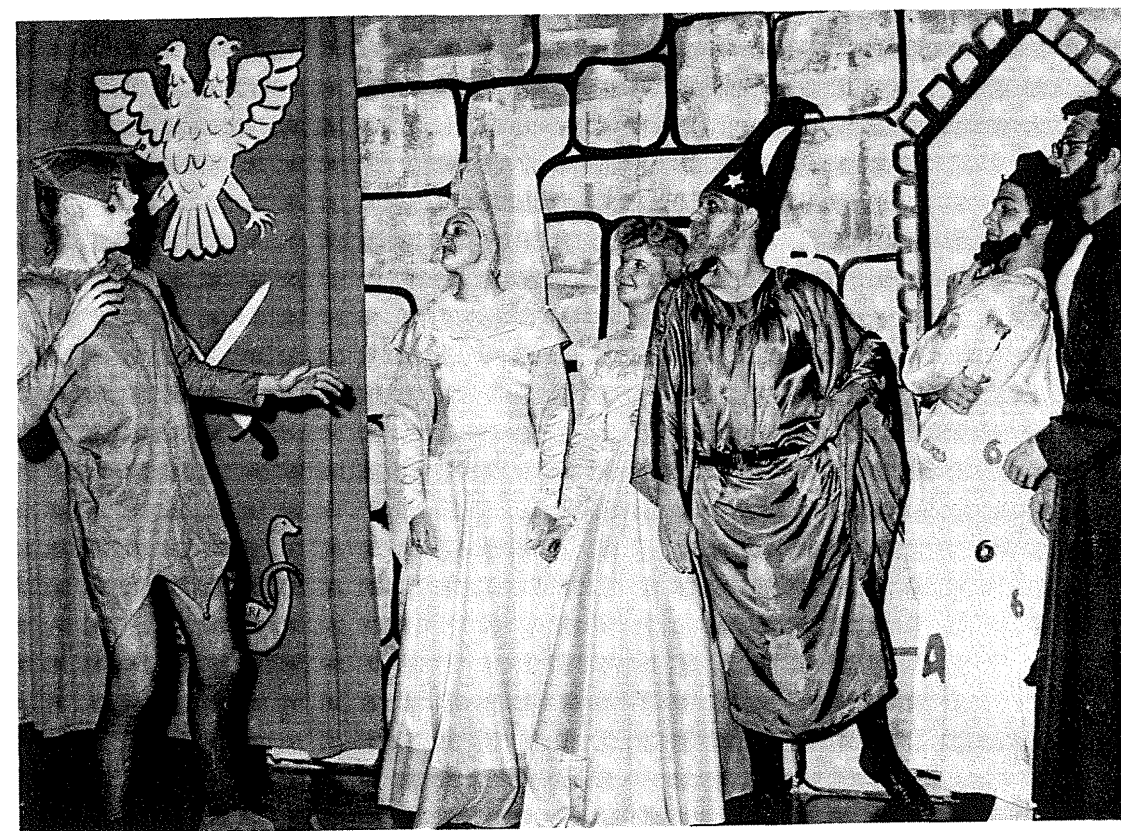

LEFT TO RIGHT: Jim Olson, Louise Pontius, Kathleen Hill, Don Smith, Cal Nikont, Rickie Regan.



Assistant Editor, Lu Lindstrom; Editor, Reed Richards.

The Bruin, the official tri-weekly newspaper of D.H.S., is a member of the S.D.H.S. Press Association and the Quill and Scroll. It is a growing publication containing the news, sports activities and fun of the student body. Any student of D.H.S. who wants to contribute his energy, ability and talents for the betterment of the Bruin is invited to join the staff. There is much educational experience to be gained through writing headlines, presenting new ideas, copyreading and arranging stories, typing, mimeographing, and reporting the news. Extracurricular credits are earned according to the amount of work done.

Under the direction of Lee Wasilik the staff has been busy helping the editor, Reed Richards, and the assistant editor, Lu Lindstrom, in doing not only what has to be done, but also the added something it takes to put out a paper that is interesting and entertaining to read.

## Reporting the News

FIRST ROW: Left to Right, Lillian Newell, Reed Richards, Lu Lindstrom, Sharon Cooper, Nancy Ellis, Frieda Klein. SECOND ROW: Frank Newell, Jacqueline Sordahl, Sandra Bousa, Norma Christianson, Stanley Bray. THIRD ROW: Don Smith, James Olson, Cliff Roebuck, Richard Whitelock. FOURTH ROW: Dariyne Wells, Pam Larson, Jane Wagner, Lynn Whitelock, Sally Ellis, Marki Newell, Lee Wasilik.

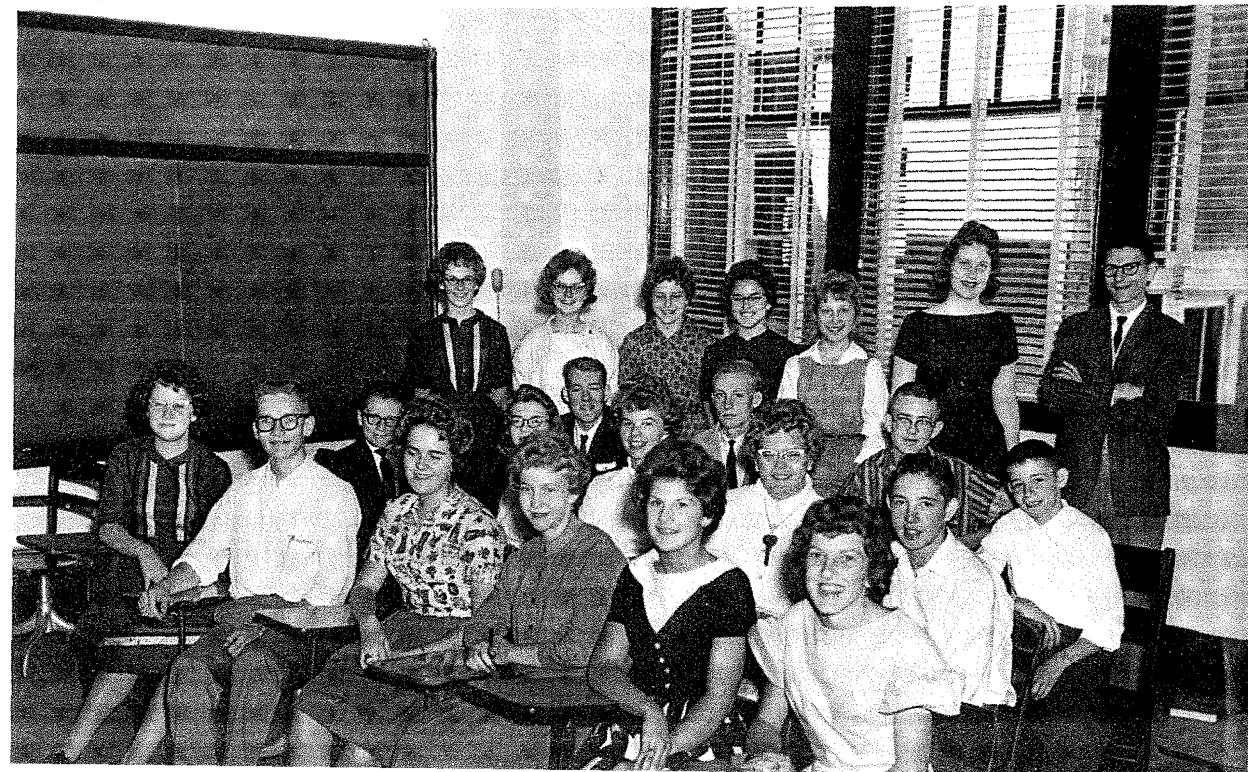

FIRST ROW: Left to Right, Sue Curtis, Mrs. Williams, Norma Christenson. SECOND ROW: Marki Newell, Doug Regier, Sally Curtis. THIRD ROW: Paula Williamson, Lillian Newell, Frank Newell. FOURTH ROW: Ann Horton, Shirley Webb, Sharren Carr. FIFTH ROW: Bill Kotila, Bob Turner. SIXTH ROW: Gary Keehn, Ray Auer. NOT PICTURED: Lee Curtis, Kathleen Hill, Conni Wiley.

## Bear Log Staff Races Deadline

An outstanding yearbook doesn't just happen. It is the untiring efforts of a staff that is willing to work which produces a yearbook that every student will treasure. Underclassmen are encouraged to join the staff, which believes that the more experience the staff members acquire the better future publications will be.

"Meet the deadline!" has become a slogan of all staff members. It is this challenge that gives the staff enthusiasm. A deep sense of satisfaction is felt when the last page layouts are determined, photographs are arranged, and a touch of art is displayed. The finished pages are sent to the publisher and all staff members breathe a sigh of relief.

"We met the deadline!"

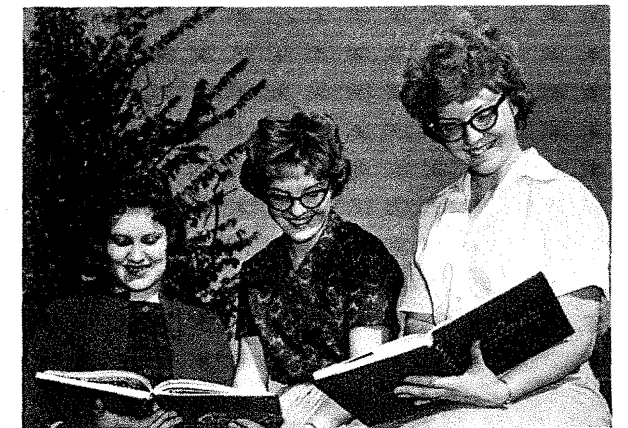

Editor, Marki Newell; Associate Editor, Sue Curtis; Business Manager, Sally Curtis.

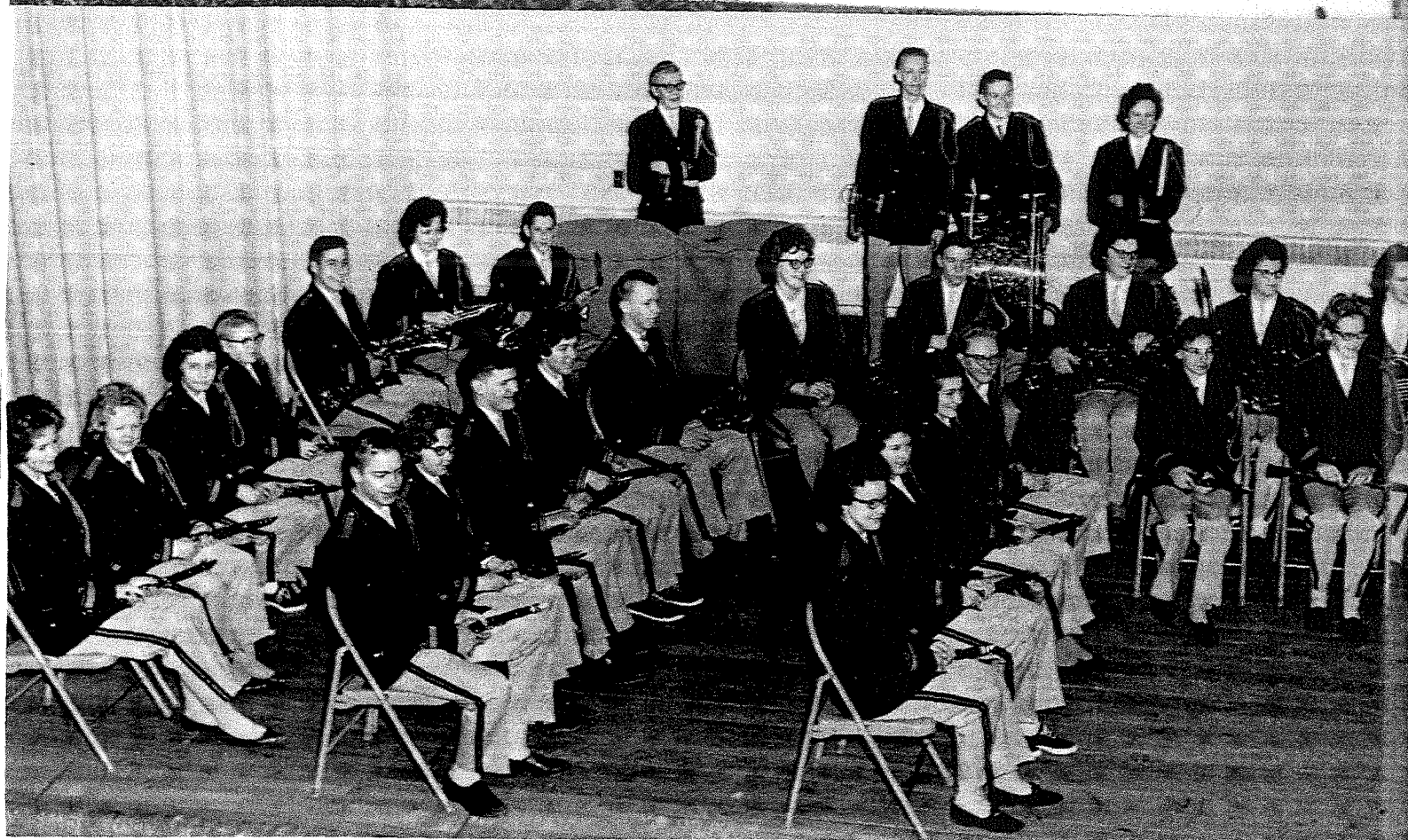

FIRST ROW: Left to Right, P. Williamson, J. Proctor, J. Gutsche, H. Johnson, L. Speck, M. Clark. SECOND ROW: J. Pringle, J. Caron, A. Campbell, K. Hardy, D. Heintz, S. Curtis, H. Deide,

G. Island, J. Hennen, L. Pontius. THIRD ROW: L. Hill, P. Miles, S. McColley, V. Edstrom, C. Nikont, S. Carr, J. Proctor. STANDING: R. Gorder, J. Olson, F. Ferguson, R. Schopen.

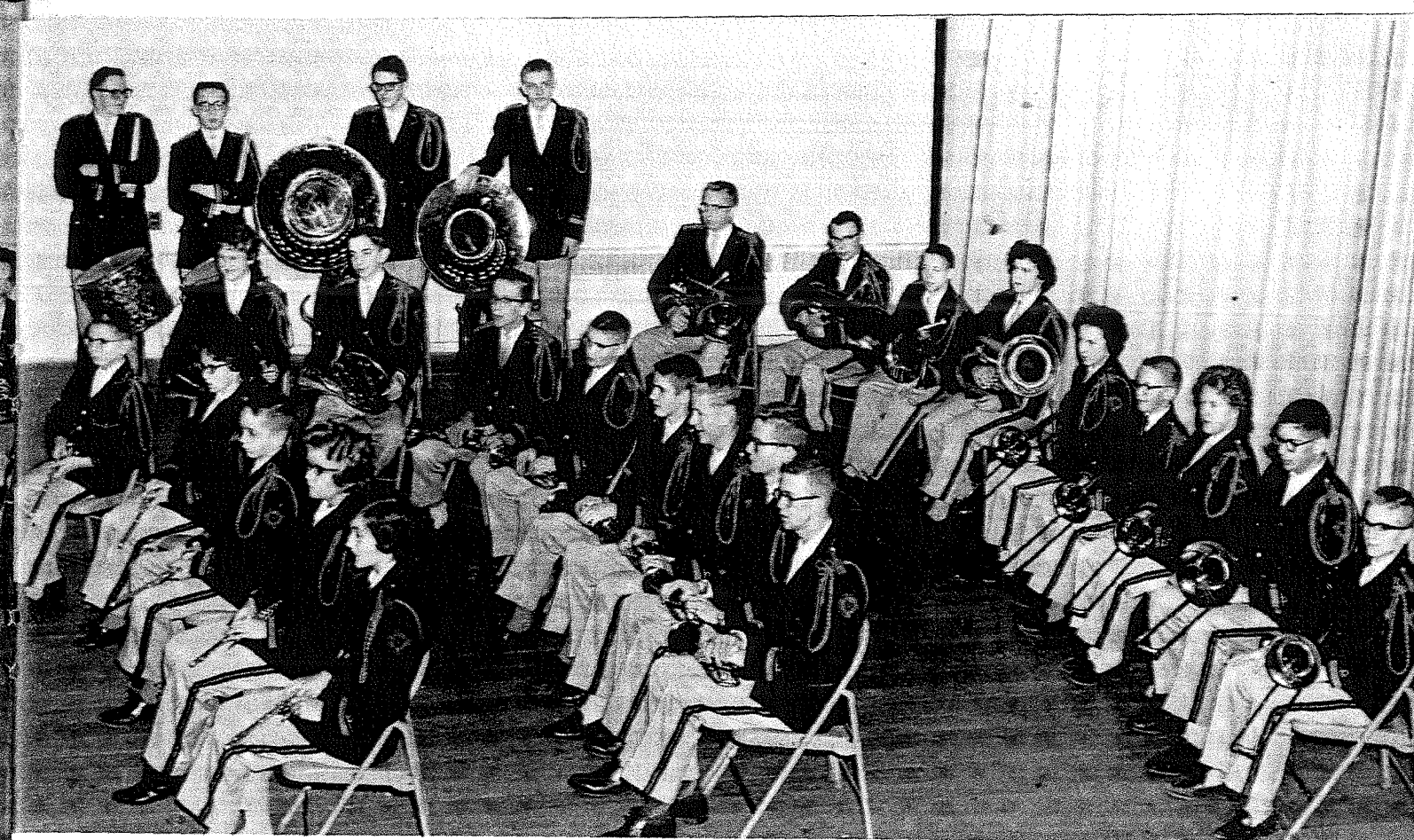

FIRST ROW: Left to Right, A. Auer, D. Clowser, L. Crary, R. Wilson, L. Pontius. SECOND ROW: J. Luckie, D. Crary, G. Rogers, D. Ruth, C. Marshall, R. Karns, R. Richards, C. Roebuck. THIRD ROW: Standing, J. Fletcher, F. Houlette, L. Curtis, R.

Regan. SEATED: R. Island, W. Iverson, R. Whitelock, C. Bailey, C. Heinrich, A. Coburn, P. Iverson, R. Turner, W. Holst. NOT PICTURED: R. Auer, J. Berry, M. Kuper.

## Band And Pep Band

BAND OFFICERS: Left to Right, S. Carr, uniform manager; P. Williamson, secretary-treasurer; S. Curtis, librarian; C. Roebuck, vice-president; R. Richards, president.

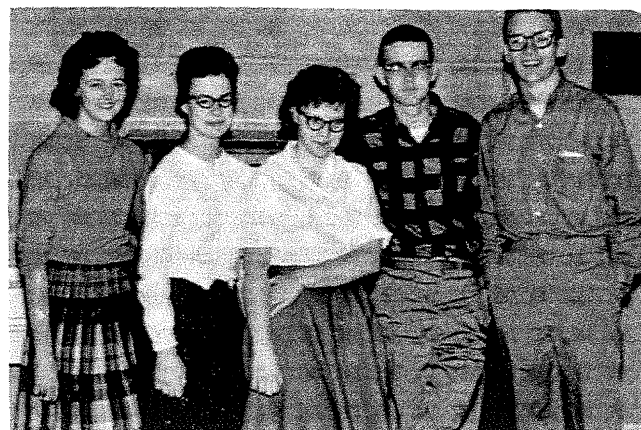

Under the capable direction of LaVerne Clark, the band gave many inspiring performances. On Bear Day the coronation and football games were spiced with the lively music from the instruments of band members. After only partially recovering from homecoming activities, they journeyed to Spearfish to participate in Swarm Day. The annual winter concert was held in December at which time Reed Richards presented Mr. Clark with a small token of gratitude on behalf of the members. As in the past they presented a pops concert for the student body in February and went to Rapid City in May for the West River Instrumental Music Festival. The spring concert in May was presented in the usual formal manner featuring special groups and soloists. Jill Proctor, Sue Curtis, Jim Fletcher, June Hennen, Reed Richards, Cliff Roebuck and Ralph Island were the seven seniors who left the band this year after many years of experience with the organization. Each member of the band is looking forward to another promising year.

FIRST ROW: Inside, Left to Right, P. Williamson, J. Proctor, S. Curtis, J. Pringle, D. Clowser, R. Wilson, L. Pontius, D. Ruth, C. Marshall, R. Richards, C. Roebuck. SECOND ROW:

Nikont, S. Carr, H. Deide, G. Island, J. Hennen, L. Pontius, J. Luckie, D. Crary, C. Heinrich, P. Iverson, R. Turner, W. Holst. BACK ROW: Standing, J. Olson, R. Gorder, J. Fletcher, R. Island, W. Iverson, R. Whitelock, C. Bailey.

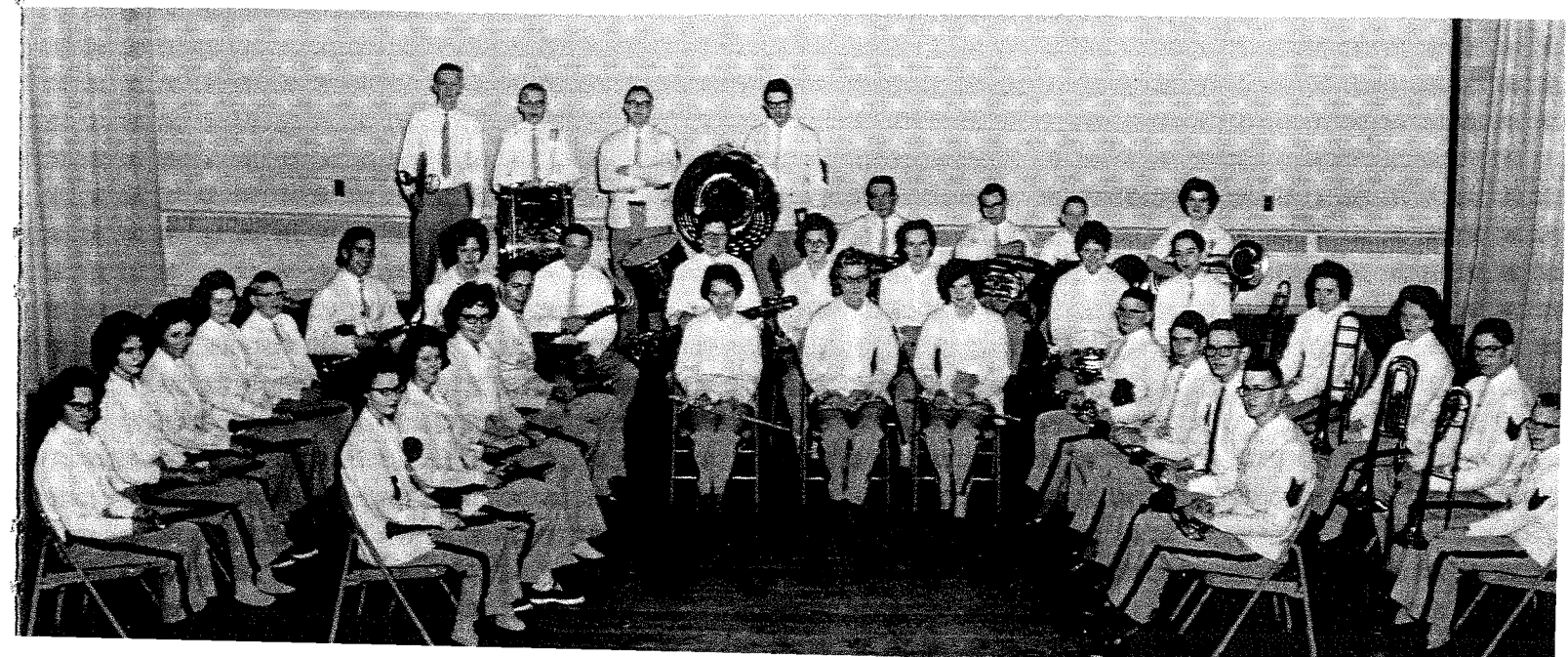

## "The Sound of Music"

Accompanists: Sandra Larive,  
Nancy Ellis, Marki Newell.



The first duty for Mrs. Holst was to organize the mixed chorus and glee clubs. This year the response to vocal music was overwhelming. There were seventy-four in mixed chorus, fifty-five in girls' glee club, and twenty-seven in boys' glee club. Marki Newell, Nancy Ellis, and Sandra Larive served as accompanists.

Strains of "Deck the Halls" and "Silent Night" inspired the people of the community to join heartily in the Christmas spirit as members of the chorus caroled about town. The chorus presented to Rotary a program which was well received. Mrs. Holst and Mr. Wasilik pooled their resources to present the best Christmas program ever.

MIXED CHORUS, TOP ROW: Left to Right, Darlyne Wells, Norma Bakke, Linda Springer, Sue Curtis, Lou Lindstrom, Marki Newell, Sherry Edmondson, Sally Curtis, Doris True, Frieda Klein, Linda Shama. SECOND ROW: Eddie Litz, Dave Akrop, Robert Gorder, Tom May, Richard Kennedy, Greg Schopen, Stanley Bray, Robert Ruth, William Holst, Gary Keehn. THIRD ROW: Danny Roesler,

Sandy McColley, Sharon Kaus, Nancy Ellis, Shirley Webb, Bonita Dahlberg, Pam Larson, Jane Wagner, Sandy Kennison, Verne Edstrom. BOTTOM ROW: Judy Veitl, Sandra Larive, Carleen Kittleman, Phyllis Iverson, Sally Ellis, Sandy Shama, Deidra Heltibridle, Donna Clowser, Norma Christianson.

The unique spring concert was spiced with solos and special ensembles. This performance gave the members a feeling of satisfaction. Music the chorus presented for Baccalaureate and Graduation gave the ceremonies "that added touch."

Something new was experienced in our school this year. Four faithful members of the chorus were chosen to attend All-State Chorus in Huron. Cliff Roebuck, Doug Regier, Sue Curtis and Paula Williamson enjoyed this opportunity to participate in such an outstanding group.

So ended the fun-filled year of music. The members are now looking forward to another year.

Director:  
Mrs. Dorothy Holst



TOP ROW: Left to Right, Demarest Crary, Danny New, Robert Turner, Ricky Regan, Reed Richards, Jimmy Olson, Lee Curtis, Cliff Roebuck, Doug Regier, Fred Ferguson, Chester Marshall. SECOND ROW: Linda Hill, Renee Wilson, JoEtta Heltibridle, Diane Berry, Sharren Carr, Lillian Newell, Sharon Ruleau, Paula

Williamson, Nancy Ostrom. THIRD ROW: Sharron Hansen, Betty Bender, Marva Meeker, Kay Litz, Ann Horton, Mary Alice Baggaley, Jill Proctor, Gail Schanzenback, Janet Luckie. BOTTOM ROW: Lynn Whitelock, Kay Redinger, Margaret Clark, Grace Clauser, June Gutsche.





GIRLS' GLEE CLUB, TOP ROW: Left to Right, Renee Wilson, Paula Williamson, Sue Curtis, JoEtta Heltibridle, Sharon Ruleau, Sharren Carr, Marki Newell, Lillian Newell, Lu Lindstrom, Diane Berry, Sherry Edmondson, Nancy Ostrom, Linda Pontius. SECOND ROW: Janet Luckie, Marva Meeker, Monica Sheppard, Ann Horton, Jill Proctor, Linda Hill, Kay Litz, Sally Curtis, Mary Alice Baggaley, Linda Springer, Gail Schanzenback, Darlyne Wells. THIRD ROW: Margaret Clark, Judy Singleton, Kay Redinger, Frieda Klein,

Bonita Dahlberg, Elaine Hamilton, Betty Bender, Pam Larson, Shirley Webb, Carol Asher, Norma Bakke, Judy Veitl, Doris True. FOURTH ROW: Nancy Ellis, Sharon Kaus, Lynn Whitelock, Linda Shama, Norma Christianson, Sandra Shama, Jane Wagner, Grace Clauser, June Gutsche, Sandra Kennison. BOTTOM ROW: Sandra Larvie, Carleen Kittleman, Sally Ellis, Sandra McColley, Phyllis Iverson, Deidra Heltibridle, Donna Clowser.



BOYS' GLEE CLUB, TOP ROW: Left to Right, Demarest Crary, Doug Regier, Robert Turner, Ricky Regan, Gary Keehn, Reed Richards, Jim Olson, Lee

Robert Gorder, Richard Kennedy, Chester Marshall, Greg Schopen, Fred Ferguson, Stanley Bray, Tom May. BOTTOM ROW: Danny Roesler, Eddie Litz, Dave



COUNTERCLOCKWISE: C. Kittleman, S. McColley, B. Bender, N. Bakke, G. Schanzenback, L. Springer, G. Clauser, S. Farwell, F. Conlon, P. Iverson, M. Caretto, S. Shama, D. Clowser, L. Roberts, S. Ruleau, M. Stapert, S. Larive, J. Burtzlauff, G. Lanphear, D. Heltibridle, B. Dahlberg, J. Luckie.



LEFT TO RIGHT: J. Singleton, J. Wagner, D. True, D. Berry, S. Edmondson, L. Arsaga, J. Cleveland, L. Shama, C. Bailey, S. Hanson, C. Heinrich, E. Congdon, A. Horton, L. Pontius, J. Maki, L. Pontius. ACROSS: R. Ommen, M. Clark, N. Ostrom.



LEFT TO RIGHT: L. Lindstrom, D. Wells, J. Gutsche, C. Sandidge, J. Heltibridle, S. Bousa, K. Webb, V. Hull, J. Sordhal, E. Hamilton, M. Sheppard, L. Ommen, S. Kennison, A. Torres, T. Marvin, P. Larson, L. Hill. ACROSS: J. Veitl, F. Klein, C. Nelson.

G.A.A. OFFICERS STANDING: Left to Right, A. Torres, M. Clark, L. Roberts, J. Veitl, S. Hanson, L. Lindstrom, C. Nelson, F. Klein, G. Clauser. KNEELING: V. Hull, S. Kennison.

## G.A.A. News

This year in G.A.A., the girls have been enjoying many of the popular sports they enjoy all year round in and out of school. Several of the sports include; table tennis, aerial tennis, badminton, volleyball, basketball, five base, and softball.

Usually the girls compete as a group of their own choosing, but every once in a while they compete as classes or as individuals. No matter how they do it, it turns out to be fun for everyone.





President, Bill Kotila; Secretary-Treasurer, Vicki Hull; Vice-President, Allen Sjomeling.

The Junior class has had a busy year. In October Bill Kotila was elected president with Allen Sjomeling as vice president and Vicki Hull as secretary-treasurer. Elected to the Student Council were Bill Kotila and Judy Singleton, with Kay Litz and Allen Sjomeling as alternates. Also in October, Vicki Hull was elected class queen to reign over the Bear Day activities. The Junior float, with the slogan of "Sailing to Victory," was given third prize in the float division of the parade.

The main projects of the year were dances at the Elks Club and the Junior Class Play, "Many Moons." The latter, "Adult Fairy Tale," by James Thurber, met with great success. Through these projects the juniors made enough money to give the seniors a spectacular prom and banquet in the spring.

The juniors have enjoyed their year and are looking forward to being seniors.

## Juniors

Sponsors: Mrs. Westwood, Mrs. Williams.



ROBERT AHL



DARIO ARSAGA

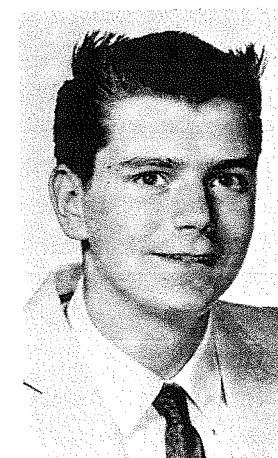

RAYMOND AUER



CAROLYN BAILEY



CAROL BALABERDA



CHARLOTTE BELTCH



NORMA CHRISTIANSON



MARGARET CLARK



MARILYN CLARK



MARY CLAUSER

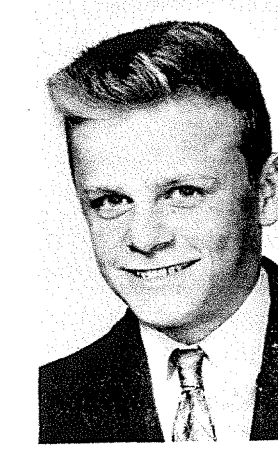

ALLEN COLLINS



CHARLOTTE FREDRICKSON

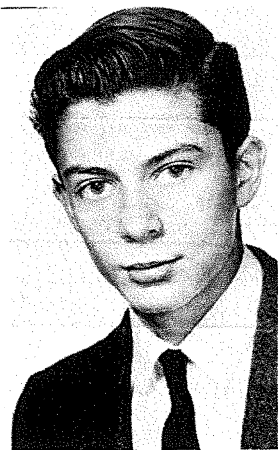

RICHARD GOERINGER



CAROL HEINRICH



KATHLEEN HILL

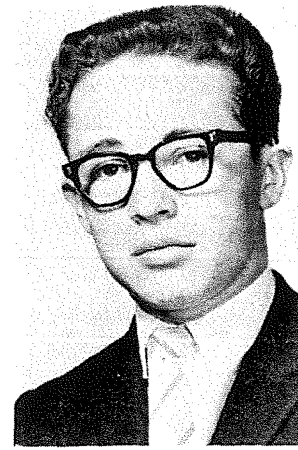

FORREST HOULETTE

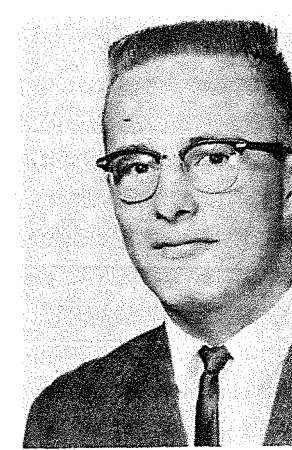

RICHARD LEE



KAY LITZ

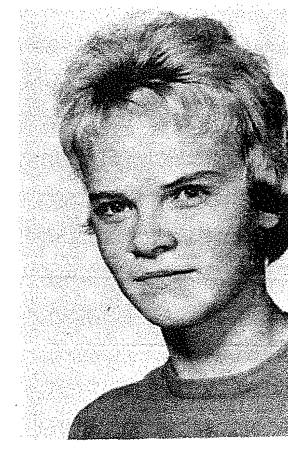

JACKIE MAKI



FRANK MAYNARD

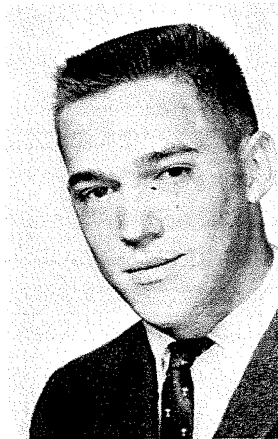

DONNIE HULL



VICKI HULL

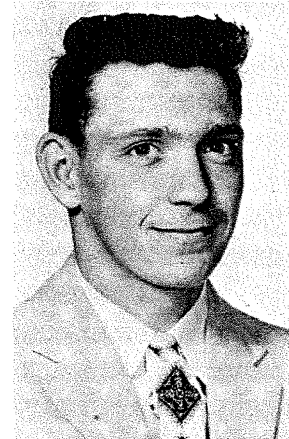

GARY JILLSON

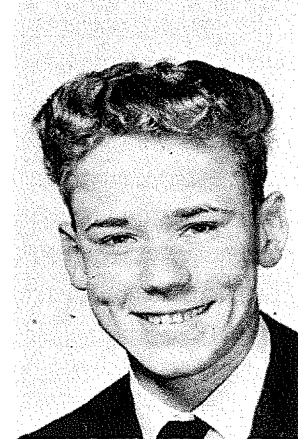

GERALD KAELEBERER

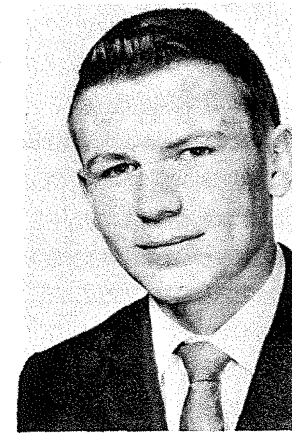

TOM McGRATH

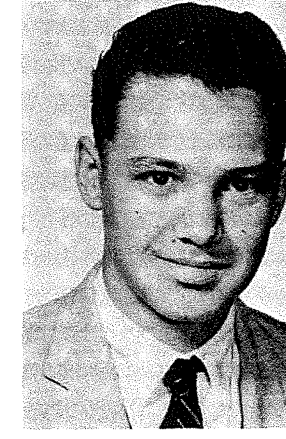

LESLIE MOHR



CALVIN NIKONT

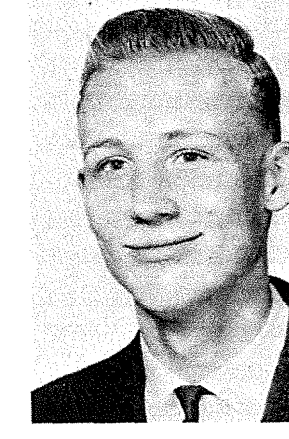

JAMES OLSON

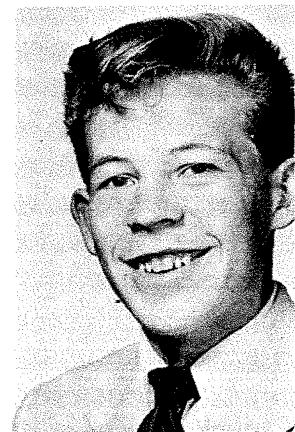

JERRY KEIFERT



EDITH KELLEY



KAROL KERBEL



FRANK KINCAID



RICKIE OMMEN



NANCY OSTROM



LOUISE PONTIUS

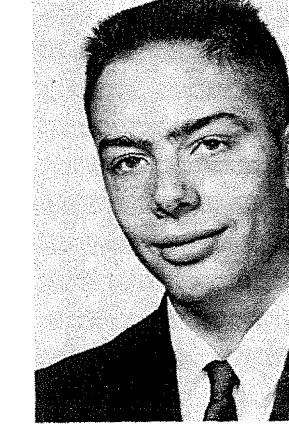

JERL PRINGLE

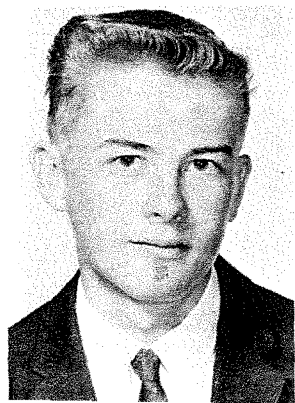

WILLIAM KOTILA



TERRY LABER

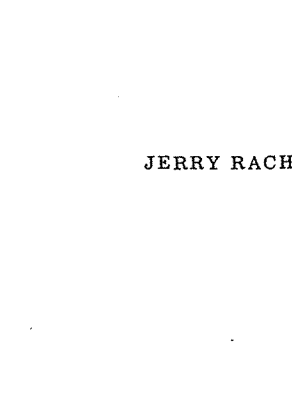

JERRY RACHETTO

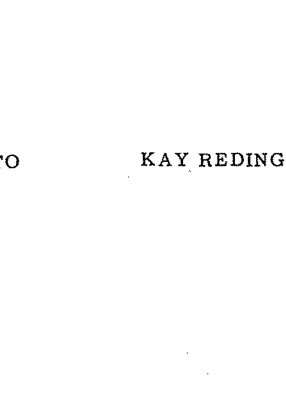

KAY REDINGER

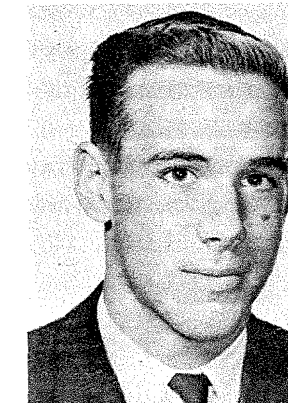

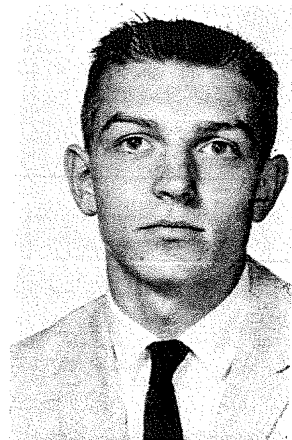

RICHARD REGAN

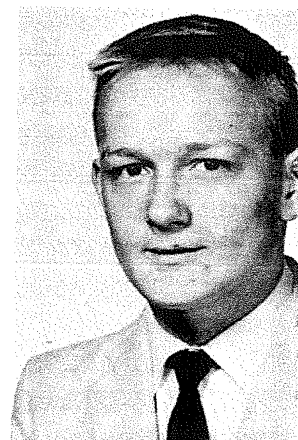

ROBERT ROBLEY



RICHARD SHOCKEY



JUDY SINGLETON

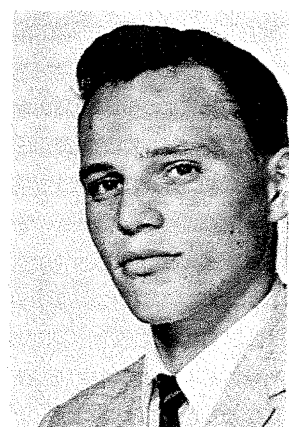

ALLEN SJOMELING

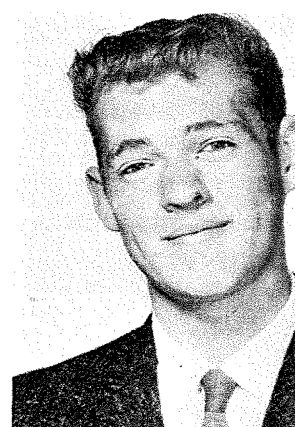

DONALD SMITH

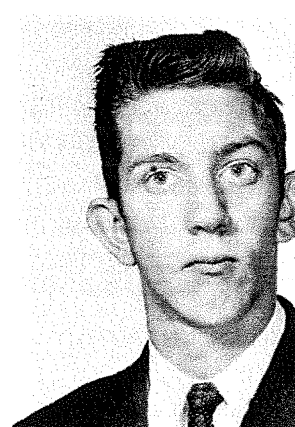

JAMES SPERRING

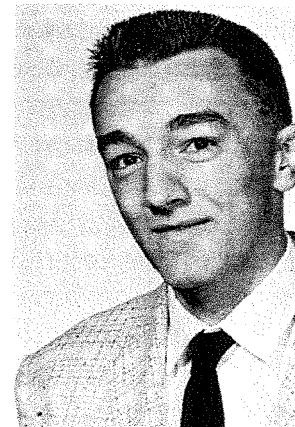

GARY STADEL

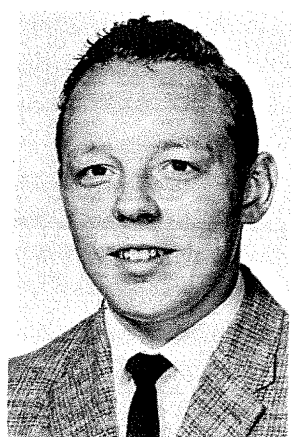

JAMES THOMSON



RICHARD WHALEN

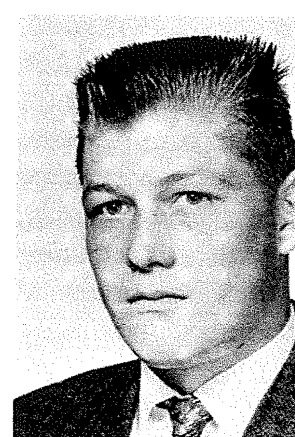

JAMES WISWELL

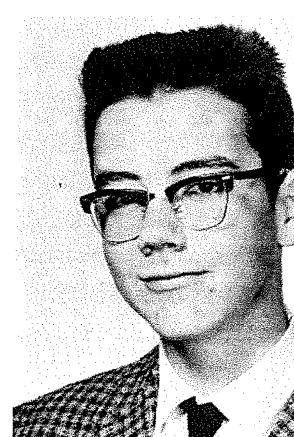

LEONARD YOUNG

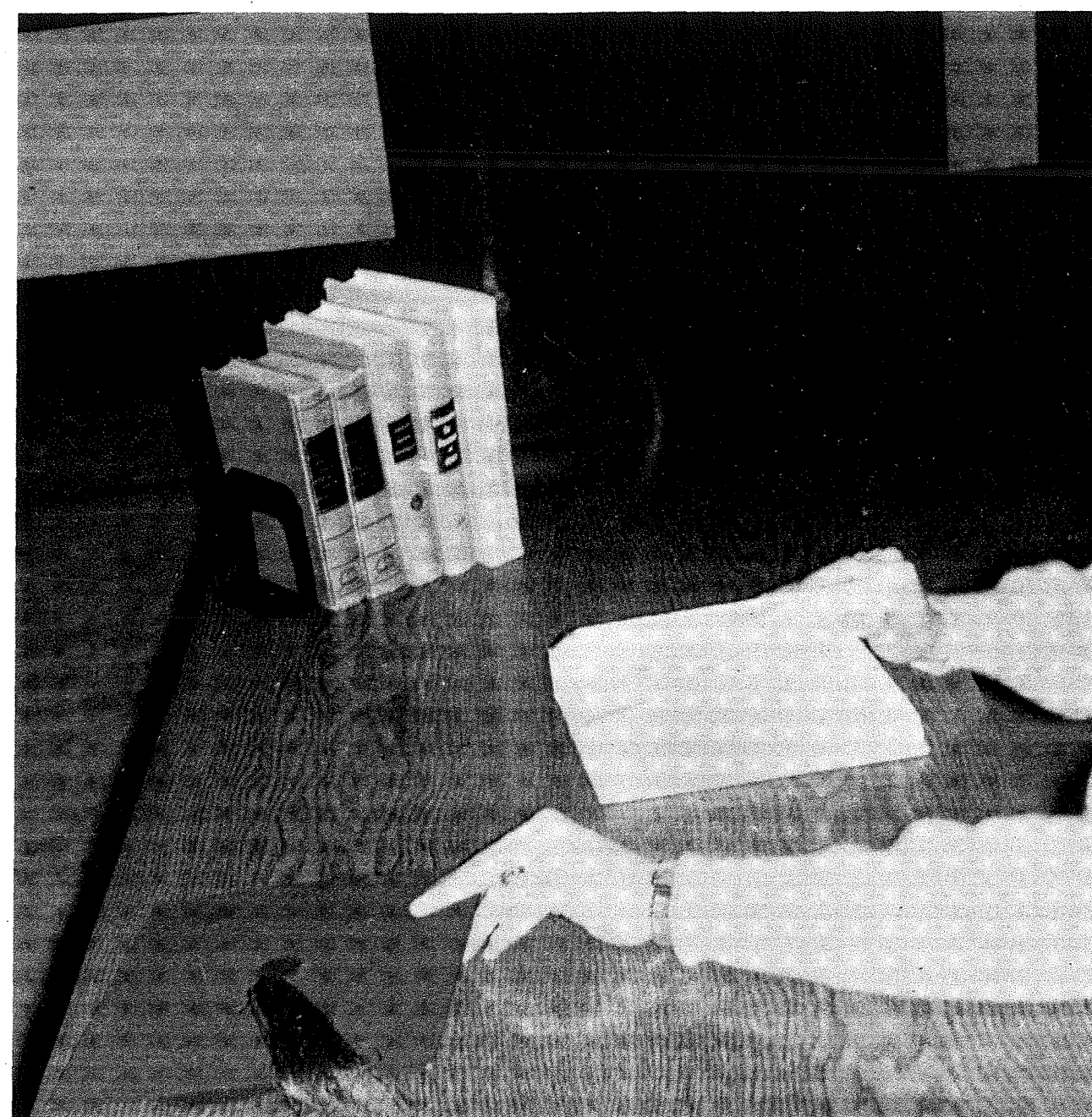

*spring enters and the  
year is about over ..*

*the future lies ahead ...*





Bob Ruth  
NATIONAL MERIT SCHOLARSHIP FINALIST

Nancy Ellis  
NATIONAL MERIT SCHOLARSHIP FINALIST  
D.A.R. REPRESENTATIVE



ALL STATE CHORUS  
Doug Regier  
Cliff Roebuck  
Sue Curtis  
Paula Williamson

## Accepting The Honors



GIRLS' STATE  
Frieda Klein  
Sharron Hanson

BOYS' STATE  
Bob Ruth  
Doug Regier



ALL STATE BAND  
Robert Gorder  
Paula Williamson



BETTY CROCKER HOMEMAKER of TOMORROW  
Josephine Parker



Secretary, Lu Lindstrom; President, Doug Regier; Vice-President, Reed Richards

During their last year at D.H.S. the seniors have been busy with many activities. In the fall they elected Doug Regier, Reed Richards, and Lu Lindstrom as class officers, and Ralph Island and Reed Richards as Student Council representatives. "Flower of Victory" was the theme of the Senior Class float, over which Sharon Cooper reigned as queen.

The Class of 1962 will always be remembered for its outstanding scholars; two students, Nancy Ellis and Bob Ruth, reached the finals in the National Merit Scholarship tests. Representatives to Boys' and Girls' State were Doug Regier, Bob Ruth, Sharron Hanson, and Frieda Klein. Class presidents through the years have been Bob Ruth (freshman and junior), Jim Ahl, and Doug Regier.

Chosen as class colors by the seniors were blue and silver, with the pink rose as the class flower. "Finished: Ready to Begin" was the motto of the seniors as they went their separate ways.

## Seniors

Sponsors: Mrs. McCleave, Mr. Williams



Sports have played a big part in JIMMY AHL'S school activities. He went out for football, basketball, and track and was class officer when he was a sophomore. He was also in the band and pep band.

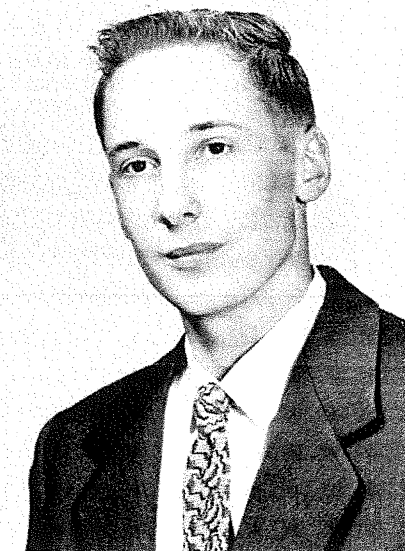

Since the first grade CAROL ASHER has been a pupil at Deadwood Public School. For the past three years she has been a member of girls' glee club.

Glee club is ROSE CORDOVA'S main interest in school. Last year she was a member of G.A.A. and worked for a time at St. Joseph Hospital.



Among SALLY CURTIS'S many activities at DHS are her membership of mixed chorus, glee club, the debate and declam teams, and Latin Club. She is business manager for the BEAR LOG, and one of the 12-year students.

Like Sally, SUE CURTIS is a 12-year student participating in declam, debate, girls' glee club, mixed chorus, band, and was Assistant Editor of the BEAR LOG. Sue was one of the four members chosen to go to All-State Chorus.



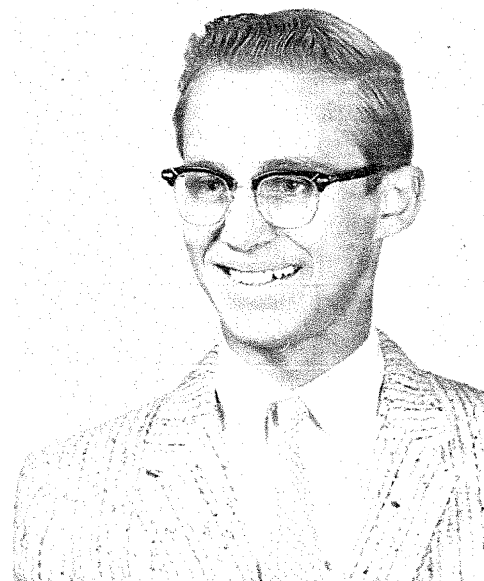

A member of debate and declam teams, the N.F.L. and the BRUIN staff this year, NANCY ELLIS has been invaluable as an accompanist for mixed chorus and glee club. A 12 year student, she has competed in the annual math contest for the last three years.

Sports have been the principal interests of DARREL ERFMAN. He was in football and basketball as a freshman, and again in football as a junior. For two years he has worked at Eddie's 76 Ranch.

A four year member of the band, including the pep band, JUNE HENNEN participated as well in G.A.A. in her freshman and sophomore years. June is another of the 12-year students.

Sports are JOHN HIGHT's main interests. This year he was on the football team, while last year it was basketball that claimed his interest. For two years he has worked at Shama's Grocery.

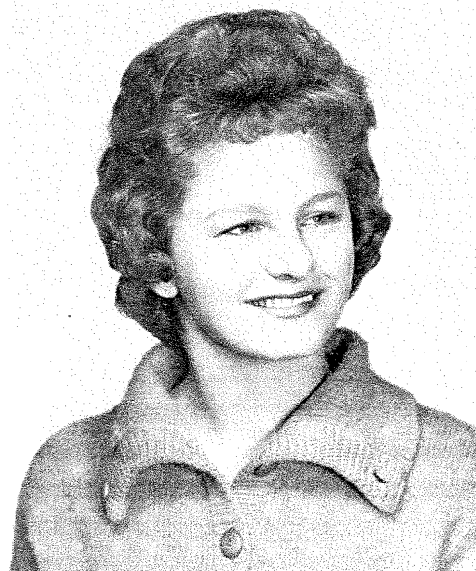
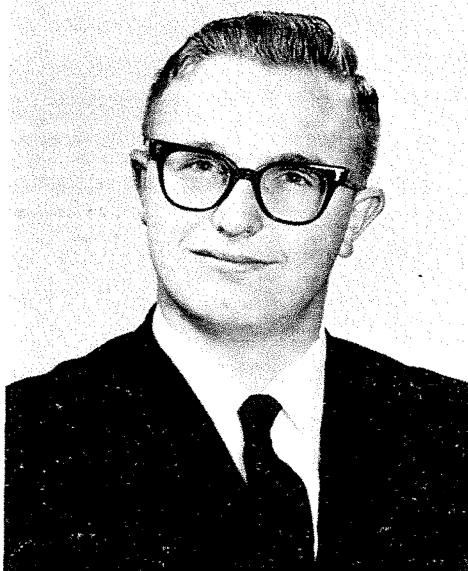
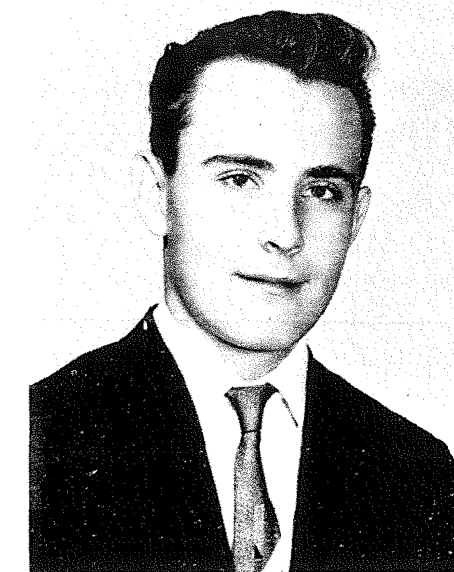

JIM FLETCHER has been a member of the band and also of Latin Club, and has gone out for track since a freshman. He was in both junior and senior plays last year.

A cheerleader all her years of high school, JULIE GRESLIN has been on the "A" squad for the last two years. In her freshman year she was class queen, a member of glee club and G.A.A., on the BRUIN staff, and was a class officer.

D.H.S.'s first exchange student, ANN HORTON, came to Deadwood from Wairoa, New Zealand, under the American Field Service program. The seniors have enjoyed having her as a class member and have learned much about her country through her talks and pictures. Ann has been active in many organizations, including G.A.A., the BEAR LOG, and BRUIN staffs, Declam, and glee club.

A Senior class representative on the Student Council this year, RALPH ISLAND has played in the school and pep bands for four years. In his junior year he worked on the BEAR LOG, the BRUIN, and was in the Junior play.

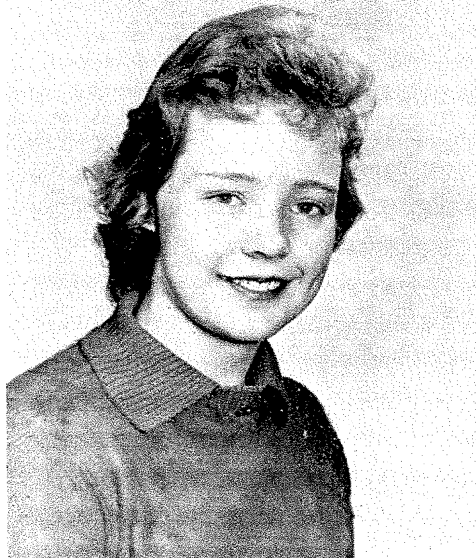
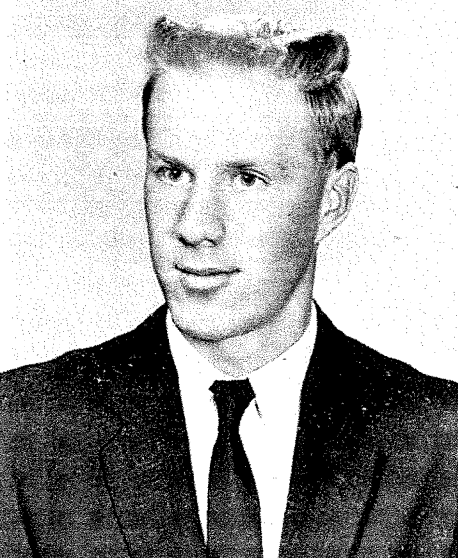

A successful participant in football and basketball since his freshman year, ROY HALTINER has also been in track and was a class officer for his sophomore year.

This year an officer in G.A.A., SHARRON HANSEN has also been an "A" squad cheerleader. As a junior she was a representative to Girls' State. Sharron has been a member of glee club and mixed chorus.

An outstanding skier, LARRY JEFFRIES has been concerned with the student government in school. As a freshman he was a class officer and as a junior a member of the student council. Larry is a 12-year student.

His extracurricular activities centered on sports, DENNIS KATON has been a member of the football and track teams. A 12-year student, he was in the mixed chorus as a freshman.

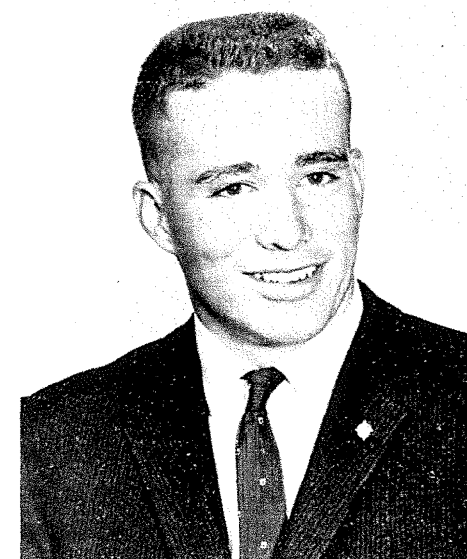

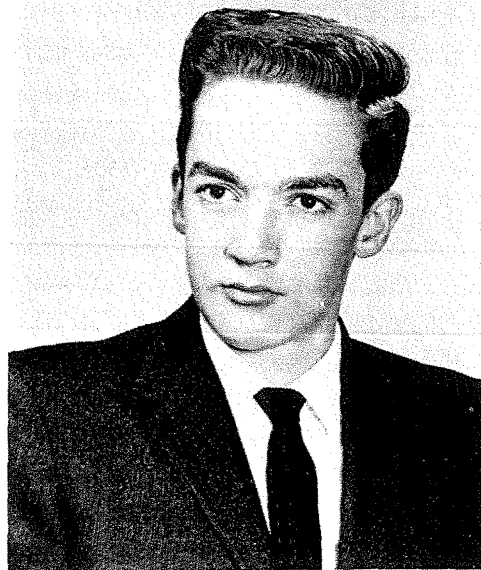

A 12-year student, GARY KEEHN has been in mixed chorus, glee club, debate, declam, and Latin Club all four years at DHS. For the last two years he has been photographer for the BEAR LOG.

A 12-year student, DAN NEW has competed in football and track and has been a member of mixed chorus. He is another successful skier of the Terry Peak Club.



All her four years at high school, FRIEDA KLEIN has been a member of mixed chorus, glee club, and G.A.A. Latin Club and dramatics claimed her interest as a junior.

Editing the BEAR LOG, reporting for the BRUIN, and participating in Latin Club and Declam have made this, MARKI NEWELL's twelfth year at D.H.S., a busy one. Also she has been an accompanist and sung in Mixed Chorus and Glee Club.



This, her senior year, has been a great success for LU LINDSTROM, who was chosen All-school Queen. Her column in the BRUIN has been the source of much enjoyment for others. G.A.A., mixed chorus, and glee club were among her activities this year.

A job at Penney's keeps DIXIE OMMEN busy. She has been a member of Girls' Glee Club, G.A.A., and was in the Junior Play.

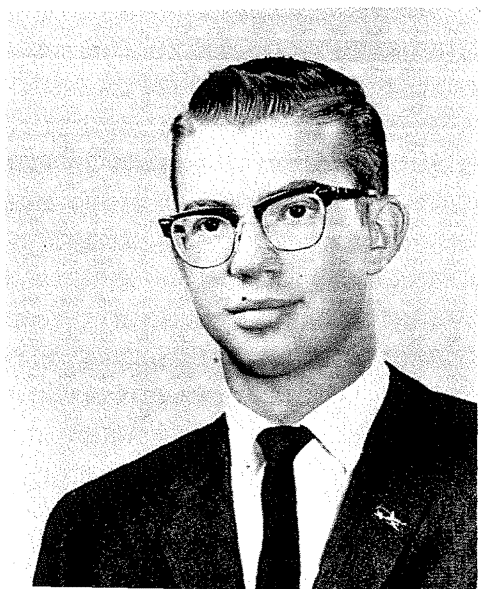

RONNIE MEEKER was a member of mixed chorus, boys' glee club, and the Science Club as a freshman. He also went out for football and basketball. For the last three years he has worked at the Piggly Wiggly.

Football and track have been the main interests of GERALD POKORNEY during his high school years.

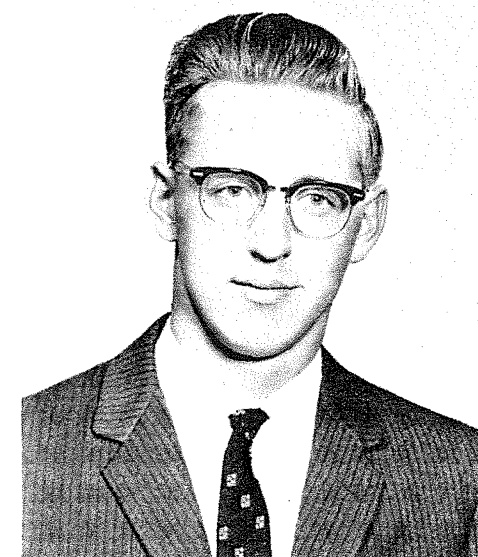

For four years CAROL NELSON has been a very active member of G.A.A. and has been an officer of this group. As a junior she was in the class play.

Among her many activities JILL PROCTOR, a 12-year student, has been a member of Glee Club, Mixed Chorus, band, and took part in her class plays.



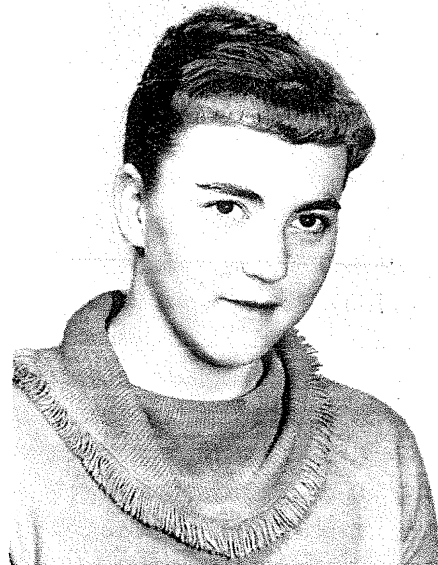

A member of G.A.A. for four years, EVELYN REDINGER, better known as Evie to her friends, has centered her extracurricular interests in this club.

Because she lives out of town, DORENE SPECK has been a member of the 4-H Club. In school she has participated in G.A.A. and Latin Club.

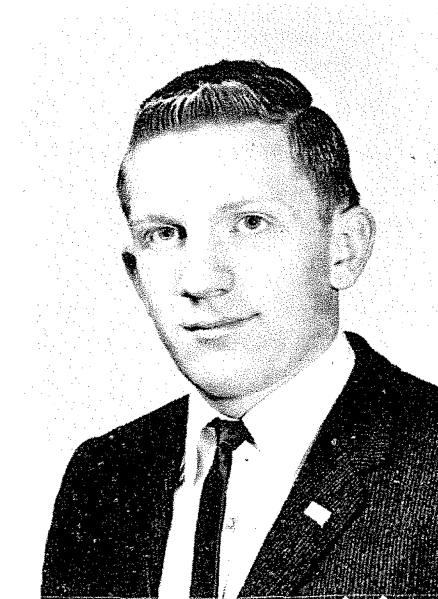

Active in many clubs, especially chorus, DOUG REGIER was chosen as one of the quartet to go to All-State Chorus this year. Senior class president, he went out for football, Debate, Declam, and was on the BEAR LOG staff.

A 12-year student, JUDY VEITL has been active in Girls' Glee Club, Mixed Chorus, G.A.A., and Latin Club. Working at St. Joseph Hospital has taken much of her after-school time.

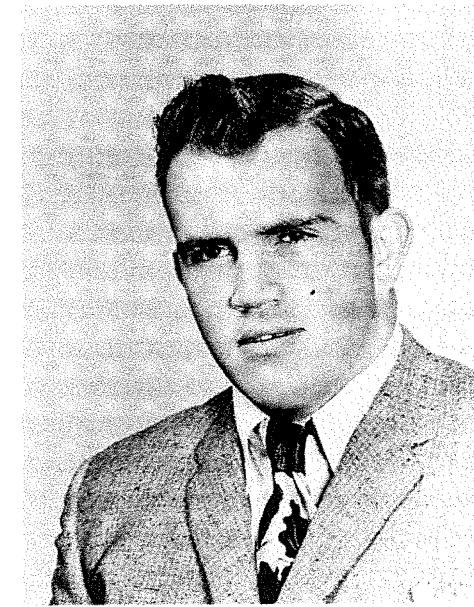

Editing the BRUIN this year has kept REED RICHARDS busy meeting deadlines. The president of the Student Council, and a class officer, he has been a member of band, Boys' Glee Club and Mixed Chorus.

An ardent follower of football, KARL WEBB has gone out for it all his high school years. He has also taken part in track events.

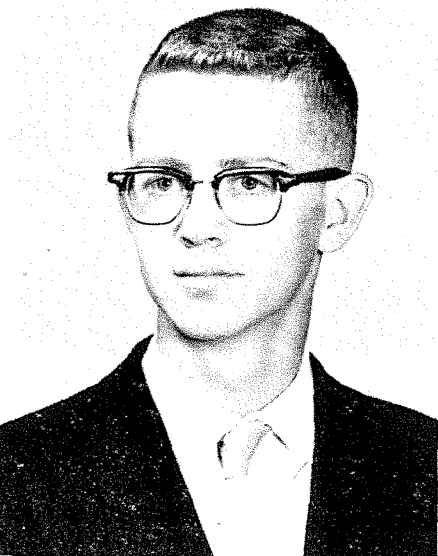

As a cornetist, CLIFF ROEBUCK has played in band for four years. A member of mixed chorus, he went to All-State Chorus as one of a quartet. Cliff, a 12-year student, has been on the BRUIN staff.

A new student to D.H.S. this year was CONNI WILEY, who came to us from Dickinson, North Dakota. She was active in Mixed Chorus, Glee Club, and joined the staffs of the BEAR LOG and the BRUIN.



Debate, N.F.L., Boys' Glee Club, Mixed Chorus, and Latin Club have held the interest of ROBERT RUTH. Another 12-year student, he has been an enthusiastic football player for four years. As a junior, he was a representative to Boys' State.

Sports have been the main interest of JIM WITT, who has gone out for football, basketball, and track. This year he has achieved considerable success in basketball.



FIRST ROW: Left to Right, Judy Veitl, Sharon Cooper, Nancy Ellis, June Hennen, Marki Newell. SECOND ROW: Sue Curtis, Jill Proctor, Carol Asher, Sharron Hansen, Sally Curtis, Billie

Hendrickson. THIRD ROW: Robert Kuth, Dennis Katon, Roy Haltiner, Clifford Roebuck, Gary Keehn, Larry Jeffries, Danny New.

## 12 Year Students Bow Out

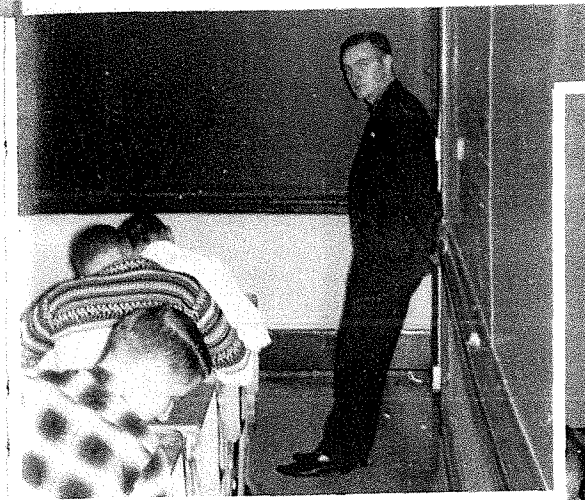

*The learning,*



*the fun,*

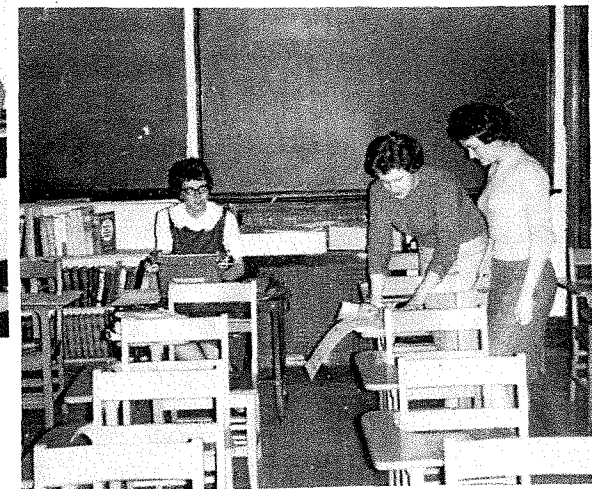

*and the work  
go on through the  
fall, winter,  
and spring  
until another  
school year ends.*

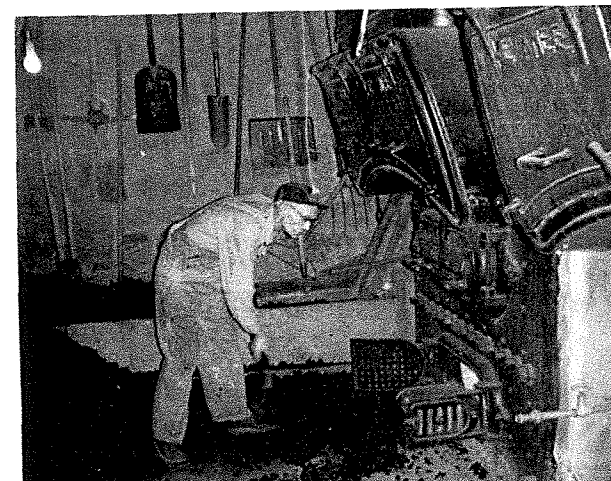

## Thank You, Sponsors

ABC BUSINESS SUPPLY	DEADWOOD GRANITE AND MARBLE WORKS
ALLEN ELECTRIC SERVICE, LEAD	DEADWOOD MOTOR SALES
ALLEN LEWIS ROOFING AND SUPPLY METAL WORKS	DEADWOOD PIONEER TIMES
AMOS ALLEN'S PIANO SHOPPE	EDDIE'S SALES AND SERVICE
AL'S PHARMACY	ELLIS INSURANCE AGENCY
AUDRA'S STYLE SHOP	ELMER'S REPAIR
GEORGE V. AYRES, INC.	ERNIE'S STANDARD SERVICE
BEN FRANKLIN STORE	F & M BOOTERY
BENEVOLENT AND PROTECTIVE ORDER OF ELKS	FABRIC FAIR
BLACK HILLS AMUSEMENT CO.	FINOLA'S CLOTHING STORE, LEAD
BLACK HILLS LAUNDRY	FIRST NATIONAL BANK OF THE BLACK HILLS
BLACK HILLS MERCANTILE CO.	FISH AND HUNTER CO.
BLACK HILLS NOVELTY CO.	JOE FOUNTAIN ELECTRIC SERVICE
BLACK HILLS POWER AND LIGHT CO.	FRANKLIN GRILL
BLACK HILLS STUDIOS, INC.	FRANKLIN HOTEL
BODEGA CAFE	FRANKLIN HOTEL NEWSSTAND
CANYON OIL COMPANY	G & K PRINTERS, LEAD
CLARK REAL ESTATE	GAMBLES
COAST-TO-COAST STORE	GAUGHEN'S DAIRY AND SHAMROCK PLUMA
A. A. COBURN INSURANCE	GOLD CROWN LANES
COWLES PLUMBING AND HEATING	GOLDBERG GROCERY
CULLIGAN SOFT WATER SERVICE	GRABB IT 'N GROWL
DANIEL'S FLORAL SHOP	HELLER'S CONOCO
DAVIS MOTOR CO.	GUY HEMMINGER, INSURANCE
DEADWOOD FEED AND FUEL	HENDRIE & BOLTHOFF

HOMESTAKE MINING CO.	PEARSON'S GROCERY
THE HUB	J. C. PENNEY CO.
JACK'S TV AND SINCLAIR	PIONEER TRANSFER AND STORAGE CO.
JEFFRIES' CLEANERS	PORTER LUMBER CO.
KDSJ 980 K. C.	DR. T. H. PROCTOR
KERSTEN'S DRIVE-IN CLEANERS	ROBLEY'S GRILL
CARL H. KUBLER, INSURANCE	RYAN & RUTH
LAMPERT LUMBER CO.	SAFEWAY STORES, INC.
LeMAR MOTOR CO.	SCHWARZWALD FURNITURE CO.
LEO'S SHOE SHOP	A. H. SHOSTROM INSURANCE
LUCILLE'S YOUTH FASHIONS	SHEA'S INC.
AL MARTIN'S SERVICE STATION	DR. J. C. SMILEY
DR. JAMES MATTOX, M.D.	STERNS AND SHEDD HARDWARE
DR. N. E. MATTOX	STONEBERGER LUMBER
MAYNARD BROS.	SUNNYSIDE GROCERY
MINERS AND MERCHANTS SAVINGS BANK, LEAD	THACKER'S FORD SALES, INC.
MONTANA-DAKOTA UTILITIES CO.	F. L. THORPE AND CO.
MONTGOMERY WARD AND CO.	E. F. THOMAS
MORRIS JEWELRY	THRIFT SHOP
LIVING INSURANCE BY EQUITABLE SAM MORTHLAND	ERNEST W. TURNER MOBIL OIL CO.
NEWELL'S DRUG STORE	TWIN CITY FRUIT
THE NEW YORK STORE	TWIN CITY MOTORS
OPEN AIR MARKET	WELLS FUNERAL HOME
OTIS CANDY SALES	
F. J. PARKER, ATTN.	