

Dear Gloria,

I'm such a brain it's pitiful. I was
so used to signing my name that I wrote
"Dear Dandy" on your annual. Oh well, I
always have been kind of --- you know! I
guess what you wrote in my annual had
a lot of truth in it. All I know is that
I've even enjoyed the arguments we had together.
I just wish we had left out the last year
or so and been together a little more. However,
not only the circumstances but different
interests prevented it.

Don't forget all the "experiences" and
"good times" we've had together. (Like all the
things we did with my Plymouth.)

Be good and I never forget you and
our friendships. You always were almost like
my sister.

Love,
Dandy

CODL 1218.12.1

Introducing the Theme

Lao Tzu, ancient sage of the orient, was called "The Old One" by his countrymen. ("Old" giving the distinction of "Wise") This philosopher lived during the early stages of the Chau dynasty some one thousand years before Christ. In his Tao Te Ching, meaning The Way of Life, he sights certain aspects of the wisdom of his century and people.

"Indeed the Wise Man's office
Is to work by being still;
He teaches not by speech
But by accomplishment;
He does for everything,
Neglecting none;
Their life he gives to all,
Possessing none;
And what he brings to pass
Depends on no one else.
As he succeeds,
He takes no credit
And just because he does not take it,
Credit never leaves him."

-Lao Tzu-

Verging on a new era of space travel and other scientific phenomenon, it might be wise to look back at some of the simple, fundamental philosophies for living. Perhaps one of the fears for modern man is that his knowledge of the physical world will advance too rapidly for his knowledge of the mental world. If we ignore the thousands of centuries of civilized man's thoughts and ways, we must start from scratch again making it almost impossible to obtain the status of the physical world, which utilized all the discoveries of civilized man. Surely, then, the gentle, unselfish philosophy of Lao Tzu and other great minds of the Far East should not be discarded.

We have decided to use the Chinese theme on our art pages. Perhaps this will give some initiative to ponder a few of the basic ideas of this ancient civilization.

-Ronald A. Oaks
-Annual Advisor-

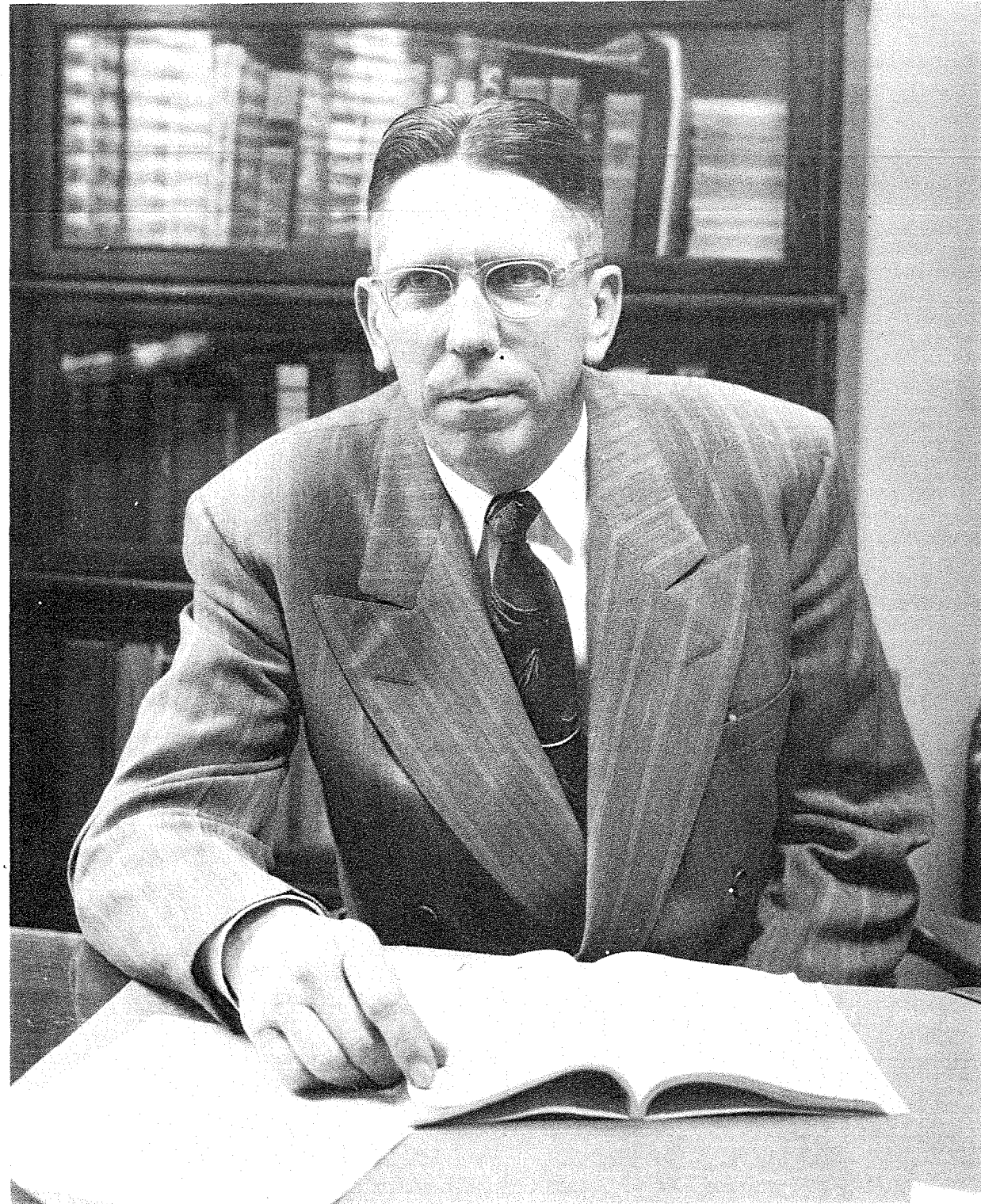

“The Wise Man, therefore, while he is alive,
 Will never make a show of being great:
 And that is how his greatness is achieved.”
 -Lao Tzu-

With these words in mind, we the 1958 Bear-Log staff would like to dedicate this annual to Principal Robert H. Krug.

1958 Bear Log Staff

- Editor-in-Chief.....Herb Clark
- Senior Editor.....Rozelle Stalder
- Junior Editor.....David Roesler
- Sophomore Editor.....Randy Latimer
- Freshman Editor.....Tom Martin
- Editorial Chairman.....Sandra Snapp
- Art Editors.....
 { Jean Pigney
 { Steve Kent
- Business ManagerConnie McCarroll
- Adviser.....Mr. Ronald Oaks

The Deadwood High School Bear Log is published annually by students of the public high school of Deadwood, South Dakota. Membership is maintained in the National Scholastic Press Association and in the South Dakota High School Press Association.

CONTENTS

INTRODUCTION	1
ADMINISTRATION	5
CLASSES	12
HONORS	27
ORGANIZATIONS	37
SPORTS	41
ACTIVITIES	51

Administering the

Wisdom

Mr. H. S. Berger, Superintendent; B.S., North-east Missouri State Teachers College; M.A., University of Missouri.



Miss Lola Kersten, Secretary to the Board of Education and the Superintendent of Schools.

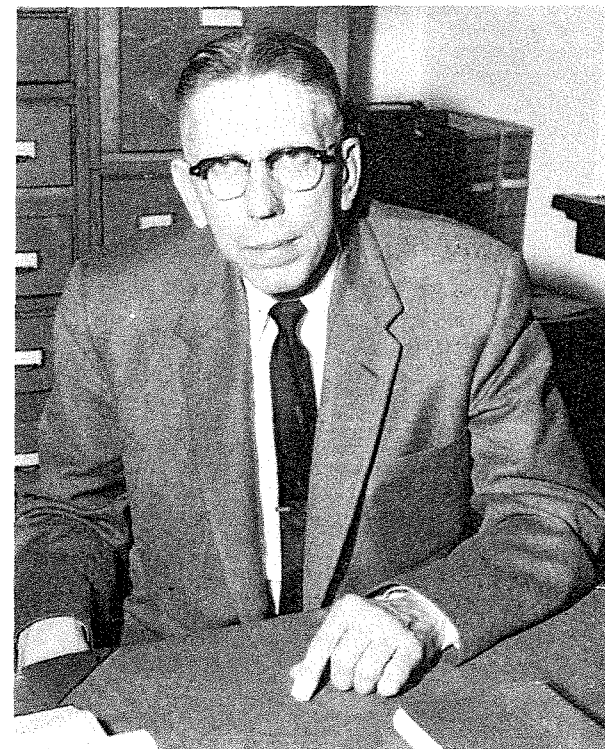

Mr. Robert H. Krug, High School Principal; B.A., North Central College; M.A., University of Wisconsin.



Miss Yvonne Hobbs, Secretary to the Principal.

Mrs. Velma Butterfield, English; B.S., Black Hills Teachers College.



Mr. LaVerne Clark, Instrumental Music; B.E., Black Hills Teachers College.

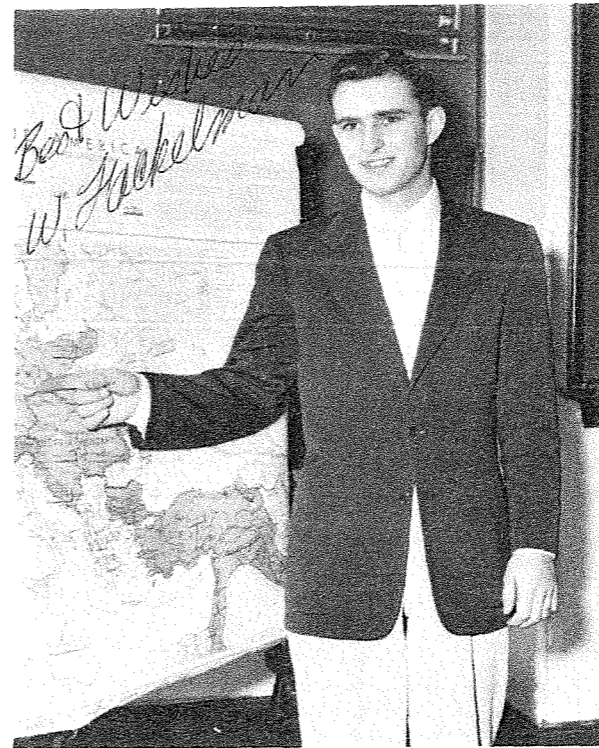

Mr. William Fackelman, Social Sciences; B.A., Black Hills Teachers College.

Mr. Ray Holst, High School Mathematics; B.A., North Dakota State.

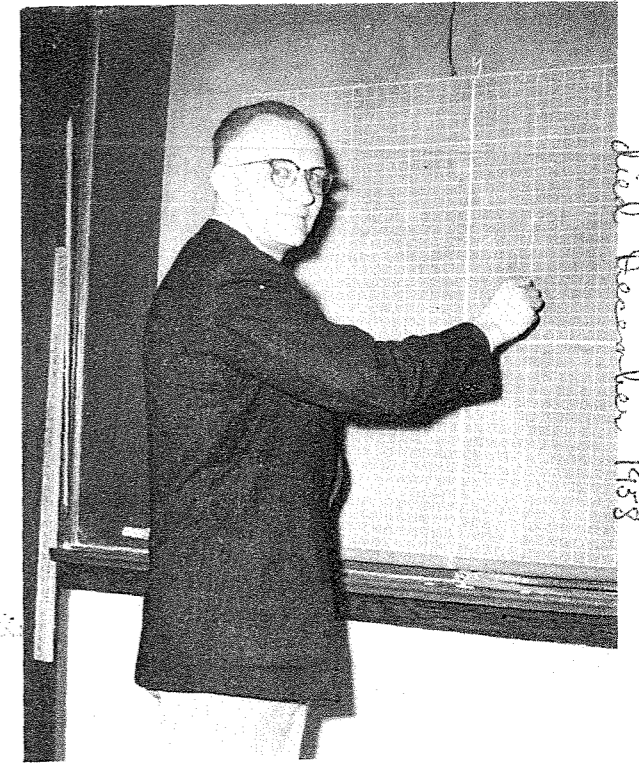

died December 1958

Mrs. Elsie Krug, Girls' Physical Education; B.A., University of South Dakota.



died August 1959

Miss Mary Craig, Vocal Music and Dramatics; M.A., University of Wyoming.



Mr. J. Ora Horsfall, Shop and Mechanical Drawing; Bachelor of Agriculture and Industrial Arts, Platteville State, Wisconsin.

*See part of
your struggle
in the
mind of
Mrs. J.*

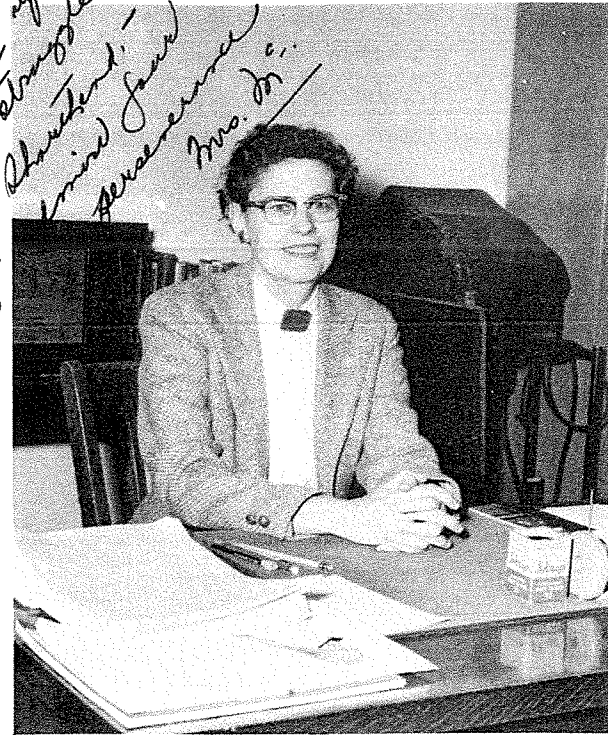

Mrs. Hilda McCleave, Bookkeeping, Shorthand, Typing; B.A. in English, Emporia, Kansas.

Mrs. Josephine Nelson, Latin II; B.A. University of South Dakota.

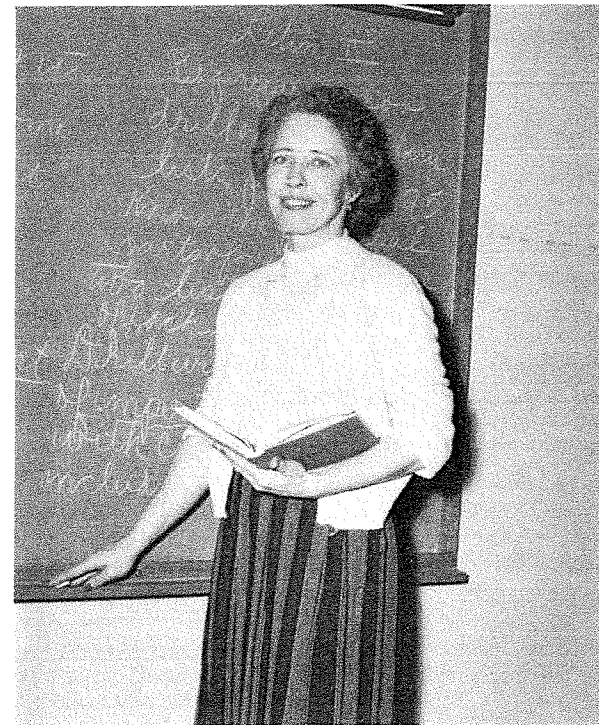

Mr. Gary Shipley, Head football and assistant basketball coach, Science, Driver Education; B.S., Northern State Teachers College.



Mr. Ronald Oaks, Speech, English, Journalism, Declam, and Debate; B.A. Yankton College.

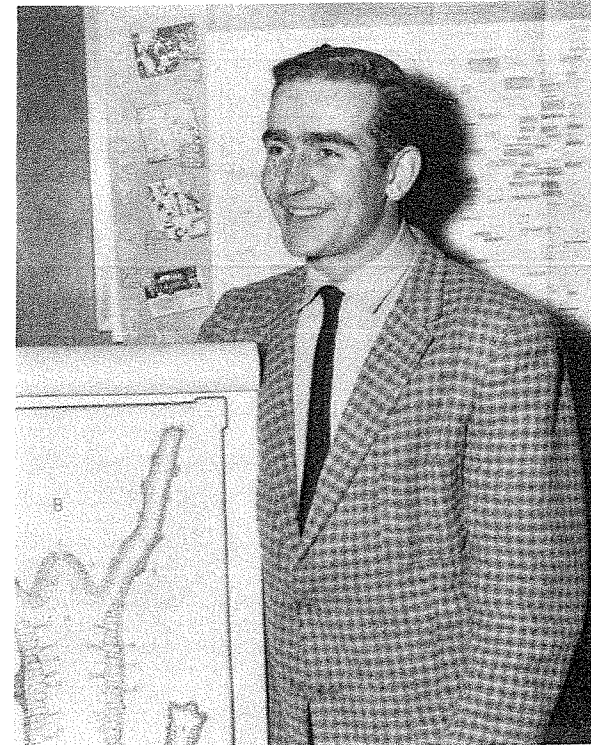
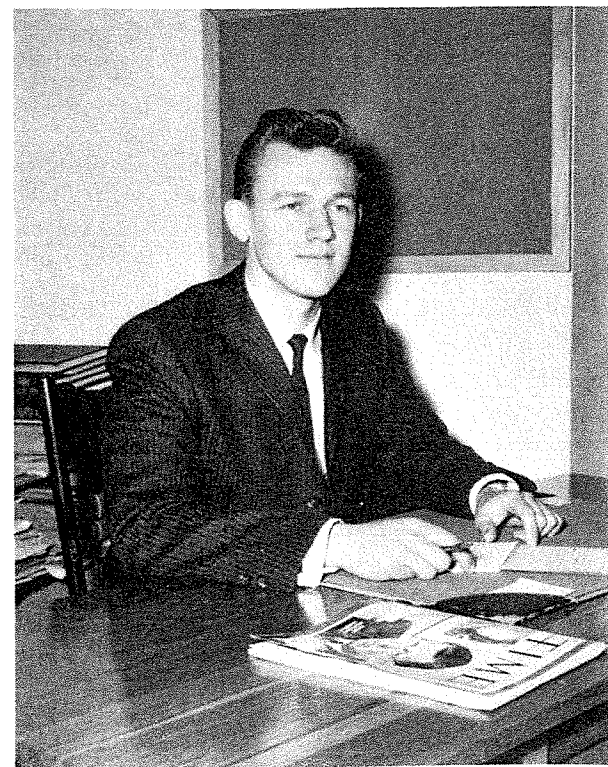

Mr. Robert Travis, Physics, Biology, Chemistry, General Science; B.S. in Education, Black Hills Teachers College.

Miss Jean Van Heuvelen, Home Economics; B.S., Dakota Wesleyan.



Mr. Morris Zempel, Assistant football and head basketball coach; M.A., Colorado State.

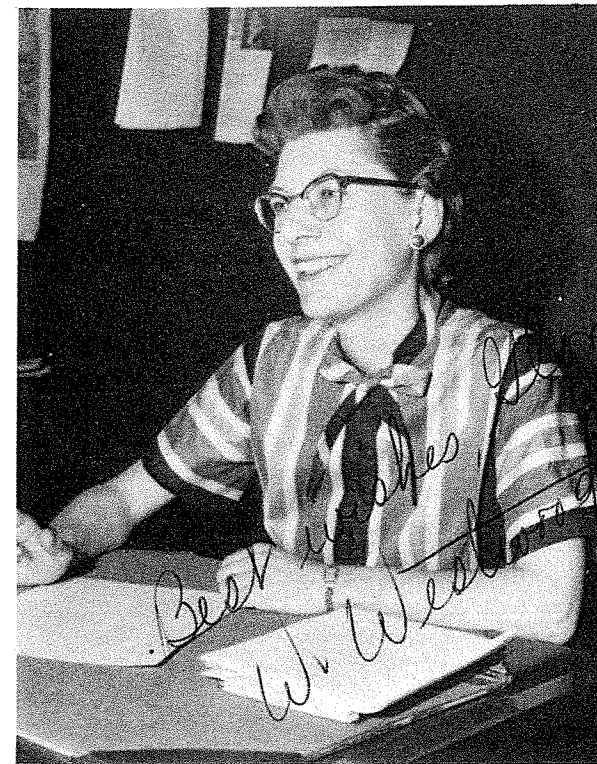

Mrs. Winifred Westwood, French, English 11, and English 12; B.A., Ohio Wesleyan.

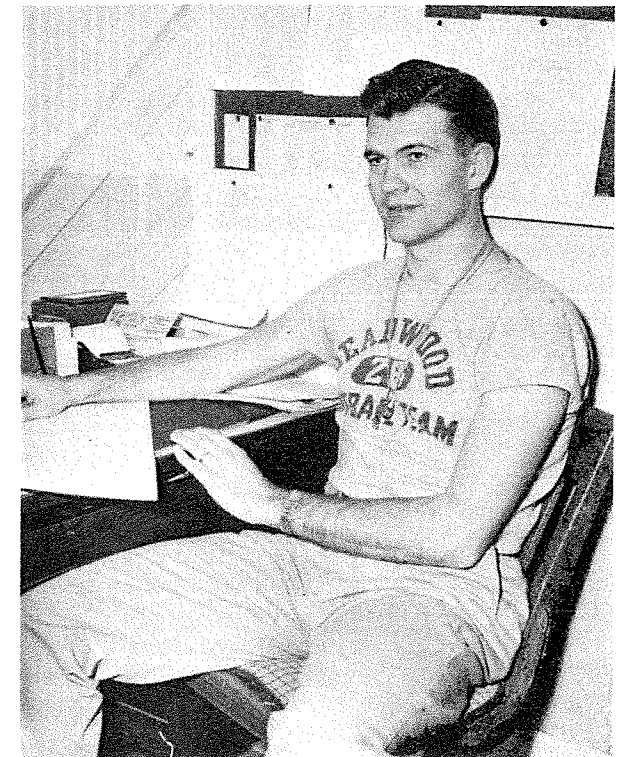

Making the Laws



Deadwood School Board, first row, left to right: Mr. Martin W. Morris, member, Mr. Albro Ayres, Vice-President, Mr. Elmer Pontius, President, Miss Lola Kersten, Secretary, Mr. Carlton Gorder, member.

Second row: Mr. H. S. Berger, Mr. William Grieb, and Mr. Harold Mitchell, all members.

The main function of the school board is to establish policies and prescribe the regulations for the operation of the school. This year the majority of the projects of the board have been construction improvements. A few of these are as follows: the constructing of the individual practice rooms in the band room, the rebuilding of the front wall of the school, the repairing of the sidewalk on Williams Street, and the building of a surplus commodity room at the back of the high school. Mr. Elmer Pontius, the president of the board, assisted by Albro Ayres as vice-president and Lola Kersten as secretary, has done a very fine job of presiding over the school board since the beginning of the 1957 school year.

Leading the Student Body

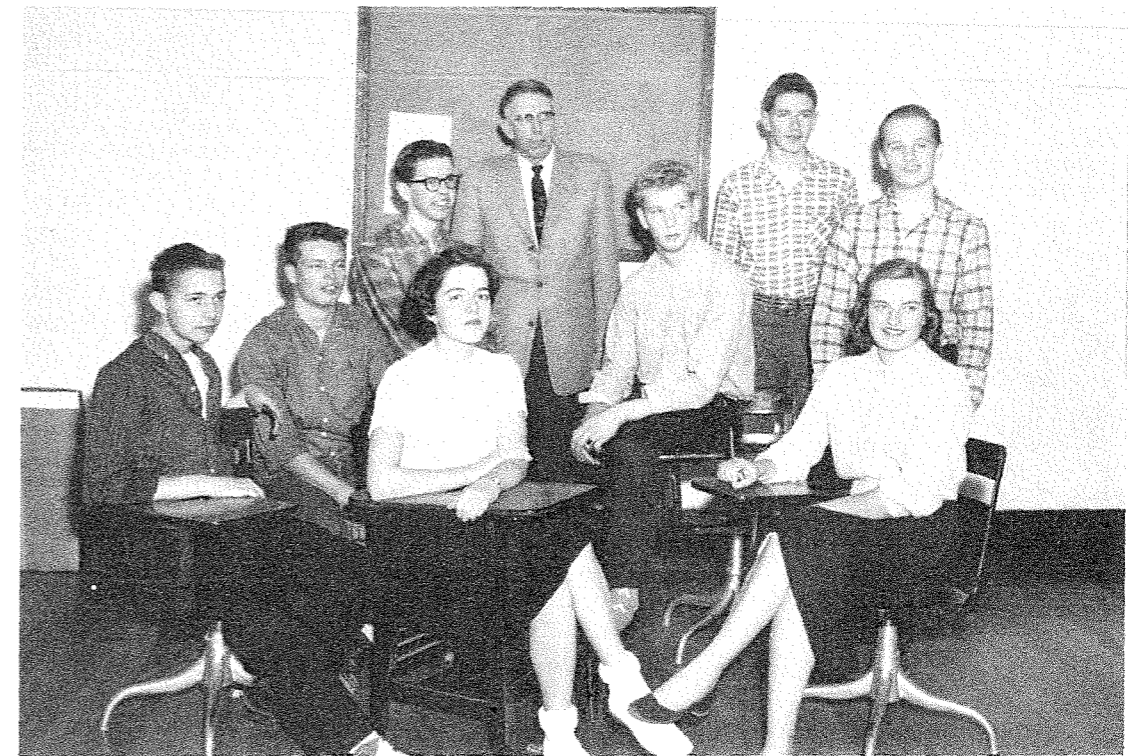

Student Council, Seated, left to right: Bill Wilson, Sophomore Representative, Lanny Lee, Freshmen Representative, Margy Lindstrom, Secretary, Jack Sears, President, Judy Klein, Junior Representative. Standing: Herb Clark, Vice-President, Mr. Krug, Herb Haltiner, Sophomore Representative, Steve Kent, Freshmen Representative.

The Student Council, composed of two representatives from each of the four classes, devoted a major portion of its time this year to improving the student ethics in the high school. This has covered such important points as proper dress, sportsmanship, and school spirit. At the beginning of the school year, Jack Sears was elected president by the group, Herb Clark was chosen as vice-president, and Margy Lindstrom as secretary-treasurer. Some of the main projects of the Council this year has been the annual March of Dimes campaign, the Bear Day activities, and the promotion of converting the city auditorium into a swimming pool and recreation center for the boys and girls of Deadwood.

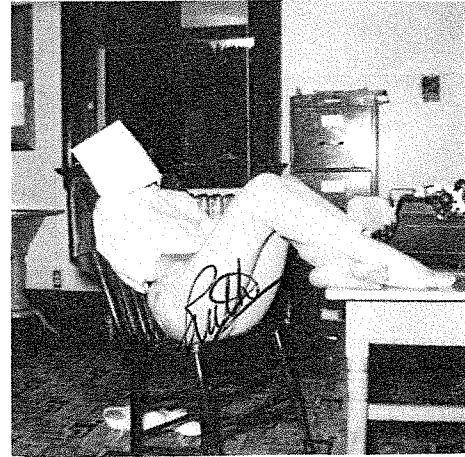
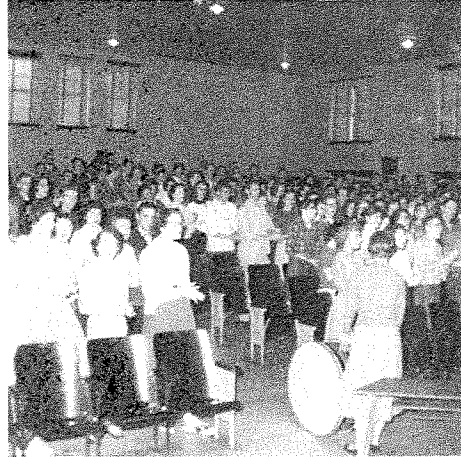
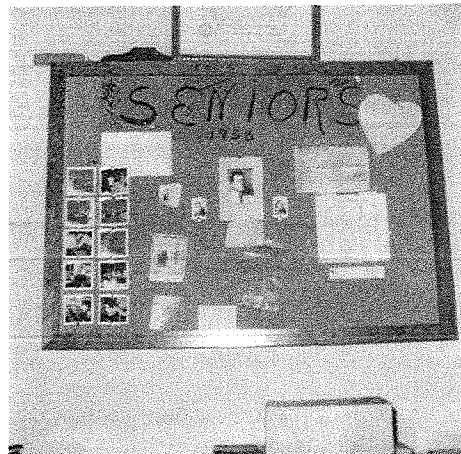

LABORERS

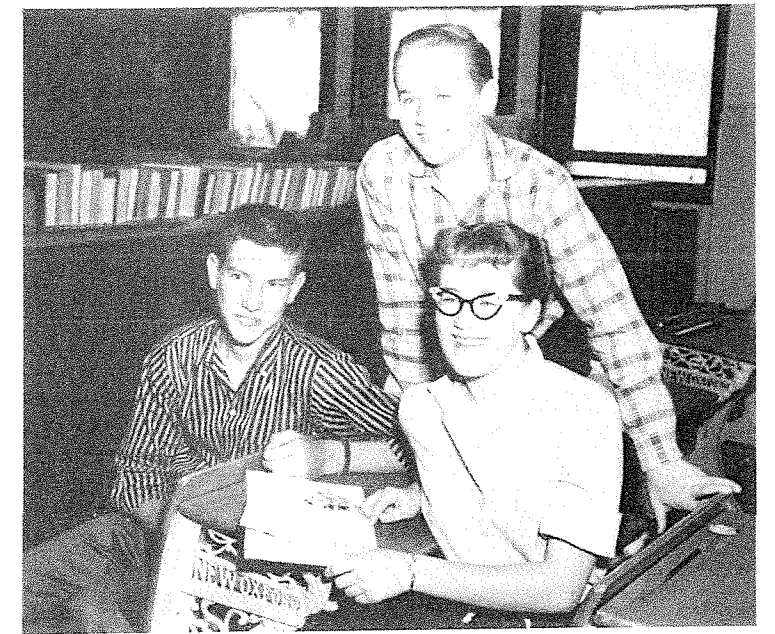

Freshmen Class Officers, seated: Bob Maynard, Vice-President, Nancy Wells, Secretary-Treasurer. Standing: Steve Kent, President.



Margie Beckman, Madelene Beers, Judy Bousa, Kathy Cartner.

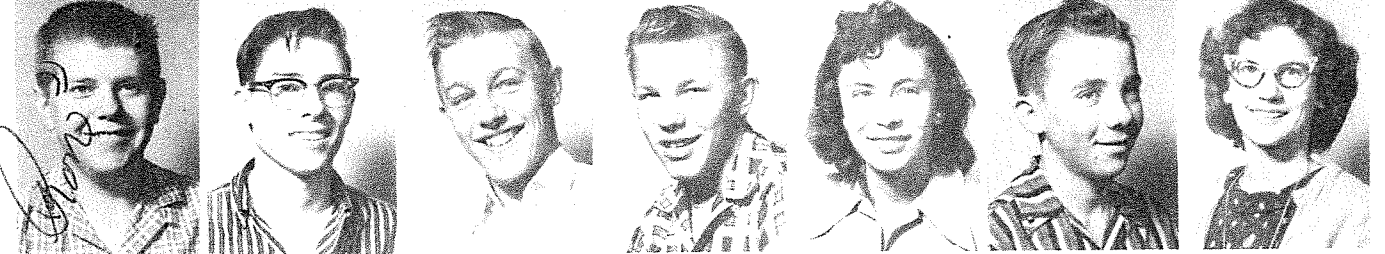
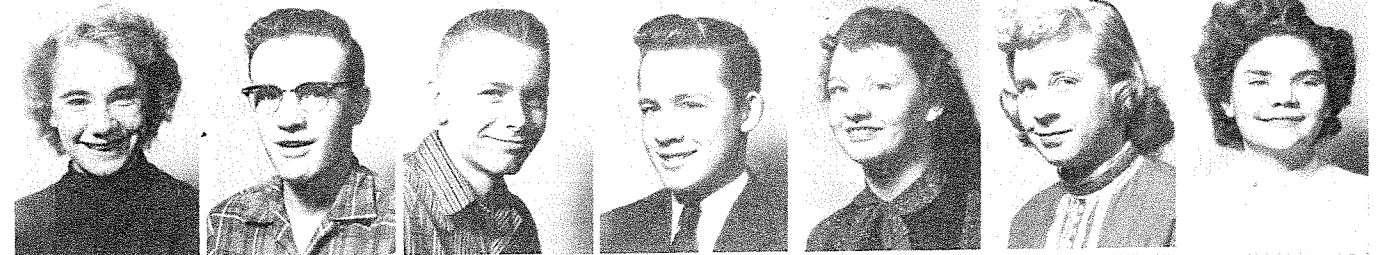

Roberta Chicoine, Lloyd Cleveland, Jackie Collins, James Conlon, Alice Crotty, Edna Mae Dunn. Ronald Dyvig, William Edyvean, Kenneth Greslin, Ralph Greslin, Eva Marie Haney, Gary Haywood, Marilyn Hoff.



Rose Holso, Richard Holtry, Barbara Hutcherson, Don Iwan, Susie Kaelberer, Larry Karns, Kenneth Katon. Regena Kennedy, Steve Kent, Carol Kidd, Kay Kunsman, Ronald Kunsman, James Lanphear, Lance Lee.

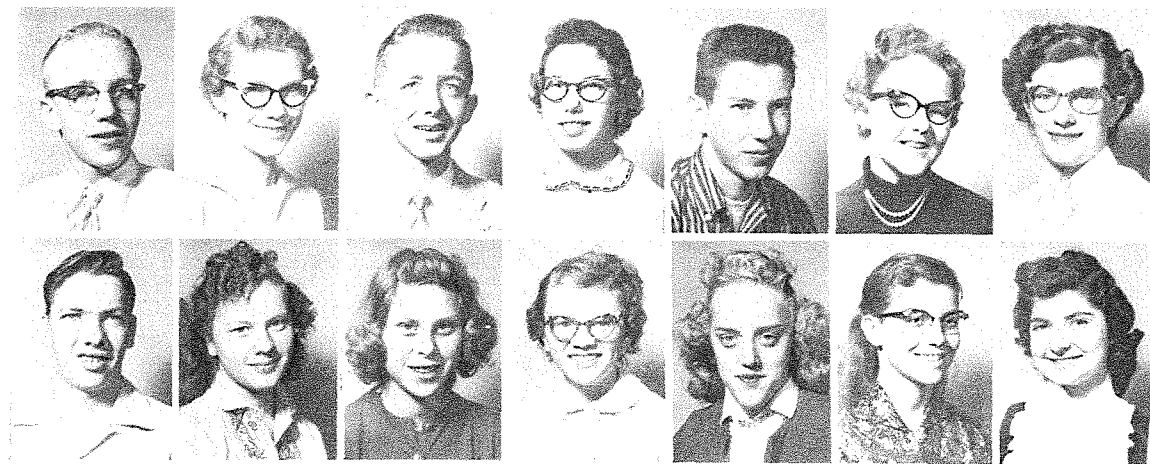

Scott Major, JoAnn Marshall, Tom Martin, Bernice Maynard, Robert Maynard, Carol McCarroll, Joan McKenzie. William Molitor, Linda Morris, Bertha Nash, Georgia Neavill, Betty Nelson, Judy Nelson, Charlotte Nikont.



Tom Plummer, Gerald Pokorney, Janice Robley, Barbara Roesler, Bernie Roth, Janet Rypkema, Patty Sargent. Merle Shockey, JoEllen Stangle, Keith Tinnell, Alice Veitl, Jonie Wagner, Kenny Welke, Nancy Wells.
Not pictured; Janice Bailey, Ernest Moser, Darlene Nelson.

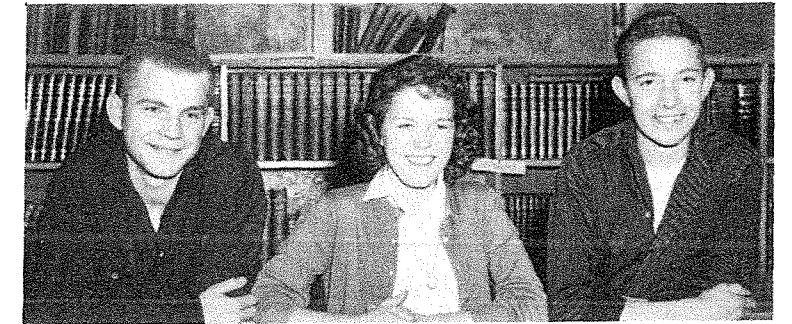
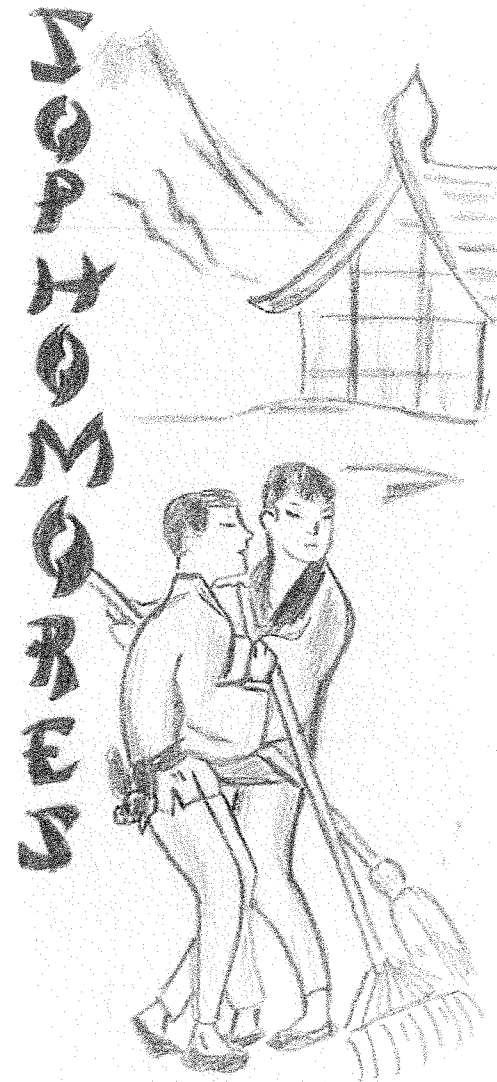

Sophomore Class Officers, left to right: John Fuhrmann, Vice-President, Patty Dahlberg, Secretary-Treasurer, Billy Wilson, President.



Donna Baggaley, Carol Bender, Chanler Biggs. Pamela Clauser, Patricia Crane, Patricia Dahlberg.

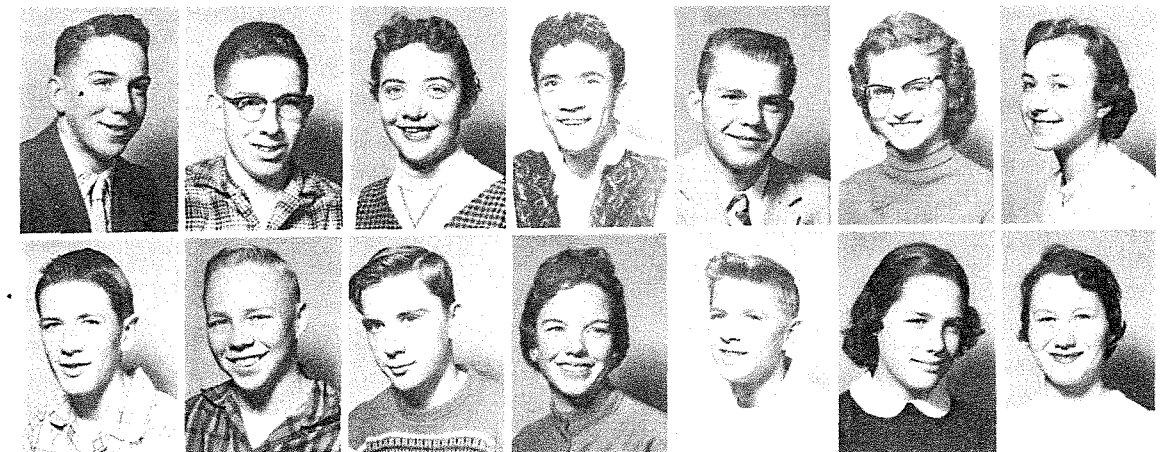

Robert Doney, Roger Duke, Harriet Eatherton, Johnny Fierro, John Fuhrmann, Susan Gilbert, Elizabeth Gnirk. Herbert Haltiner, Donald Hansen, Frank Hansen, Ruth Hendrickson, Larry Hobbs, Randy Latimer, Judy Litz.



Delores Luger, Lee Ann May, Frederick Maynard, David Minard, David Mitchell, Maurice Moses. Charleen Olson, Judith Perrett, Richard Peyton, Mary Roebuck, Bruce Sandidge, Elizabeth Schlax.



Philip Shama, Toni Shama, Carolyn Shockey, Steven Sibell, Julaine Smith, Marilyn Spangler. Michael Stangle, Patricia Thomson, Patricia Thoresen, Terry Tucker, Joyce Wescott, William Wilson. Not pictured: Charles Auer, Wallace Bailey, John Baird, Gary Cooper, Edgar Crain, Nelda De-Haven, Joseph Engler, Donald Luckie, Raymond Meverden, James Pahkamaa, Joel Williamson.

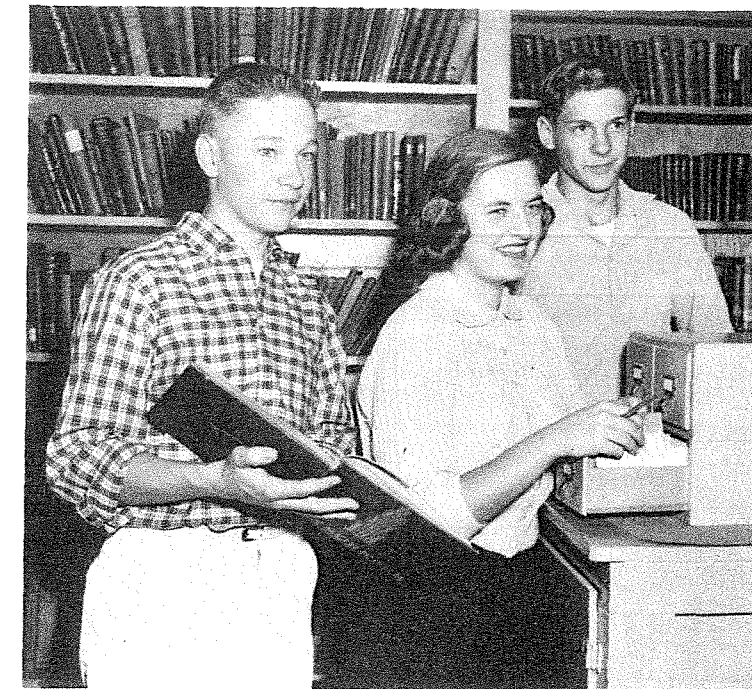

Junior Class Officers, left to right: David Roesler, President; Judy Klein, Secretary-Treasurer; Stanley Hughes, Vice-President.

LeeAnn Ackley, Donald Ahl, Judy Cartner



Julia Clark, Margaret Collins, Paul Cordova

*From Alvin,
 Leaving you as one of my best
 friends is the best thing that could
 happen to me. I hope of luck
 to you kid & remember me in
 years to come. Love Kathy J.*

David Curtis, Ysidro Fierro, Jean Fletcher, Mary Haney

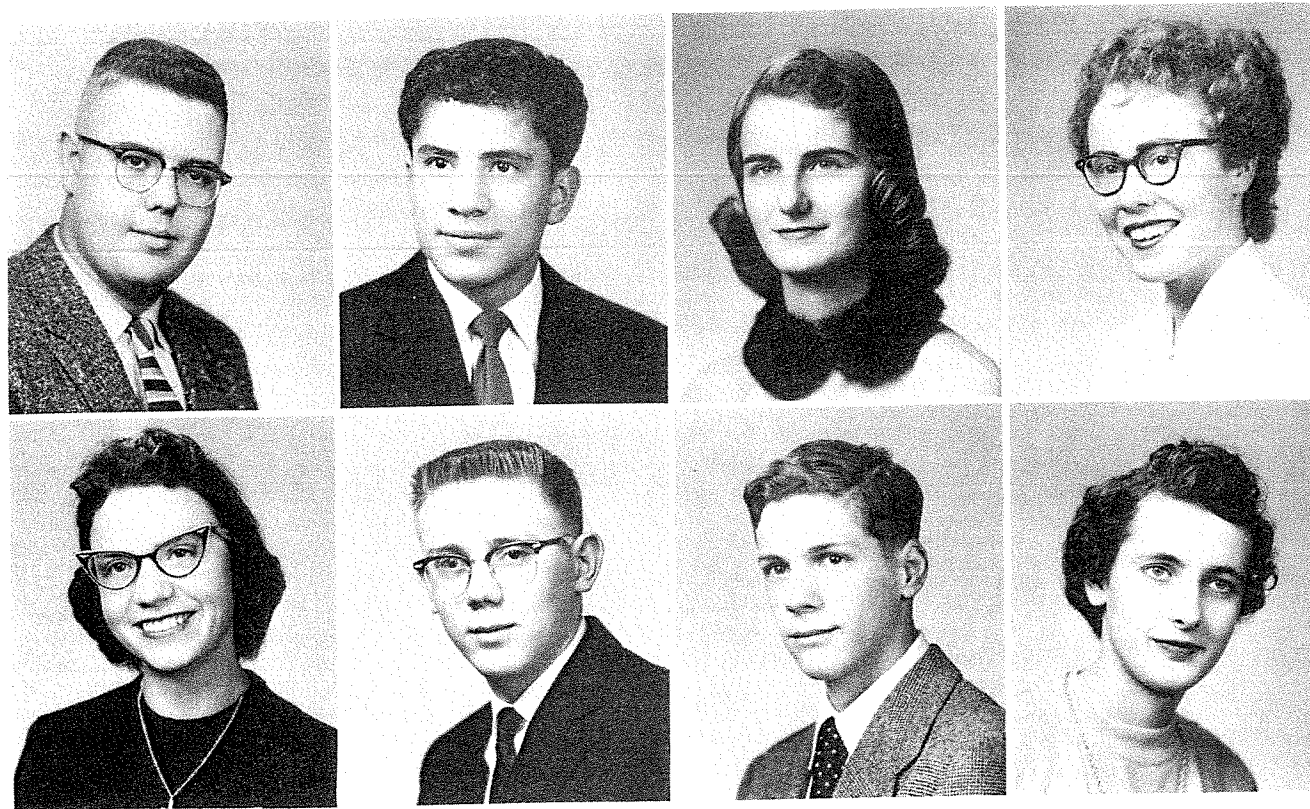

Leatha Heinrich, Harold Hicks, Stanley Hughes, Arlene Jacobson
Marlin Janas, Judy Klein, Michael Klein, Margaret Lindstrom

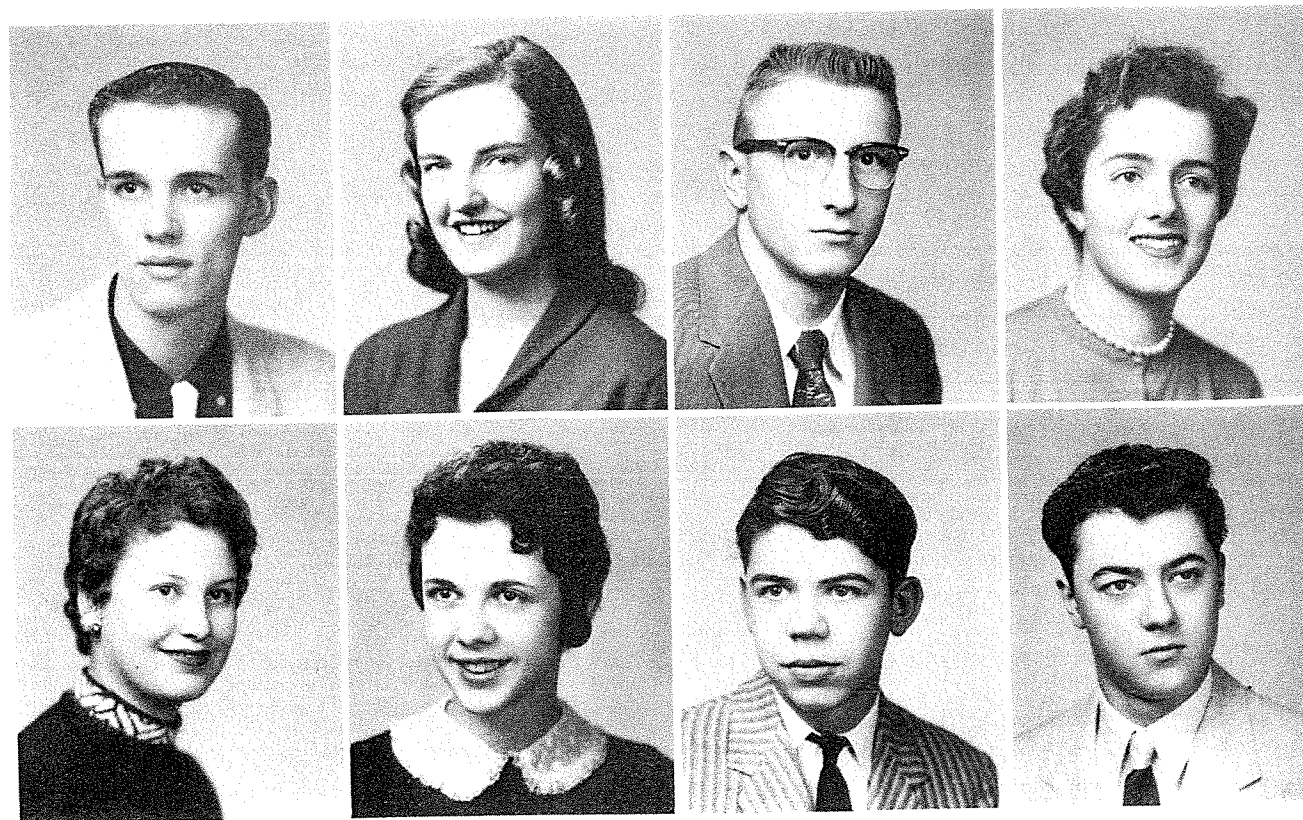

Darlene Maynard, Roana Merritt, David Miller, Michael Minard

Lyman Mohr, Richard Neavill, Shirley Nelson, Hans Neubert

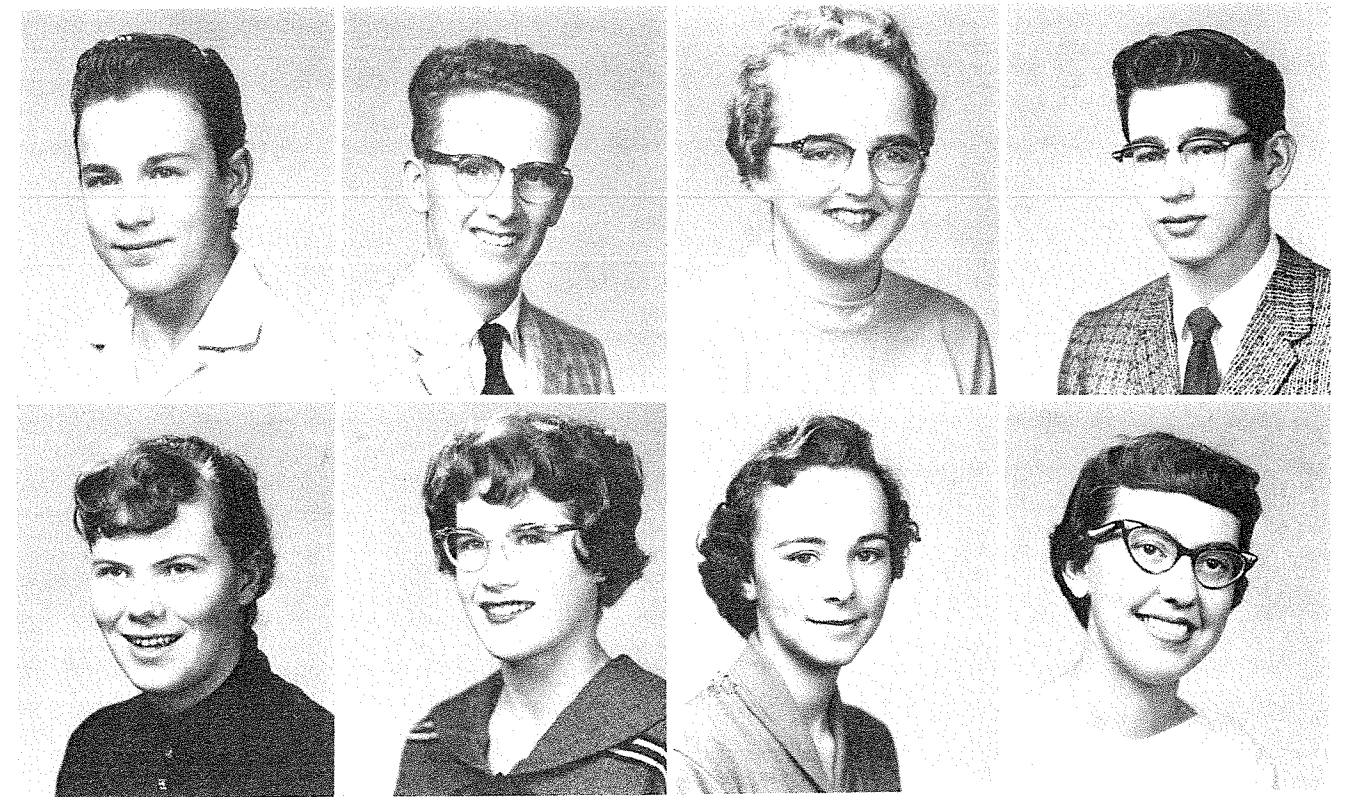

Hannah Parker, Helen Pontius, Barbara Rachtetto, Barbara Rich
David Roesler, Charles Sederstrom, Harrietta Spangler, Evalin Stadel.

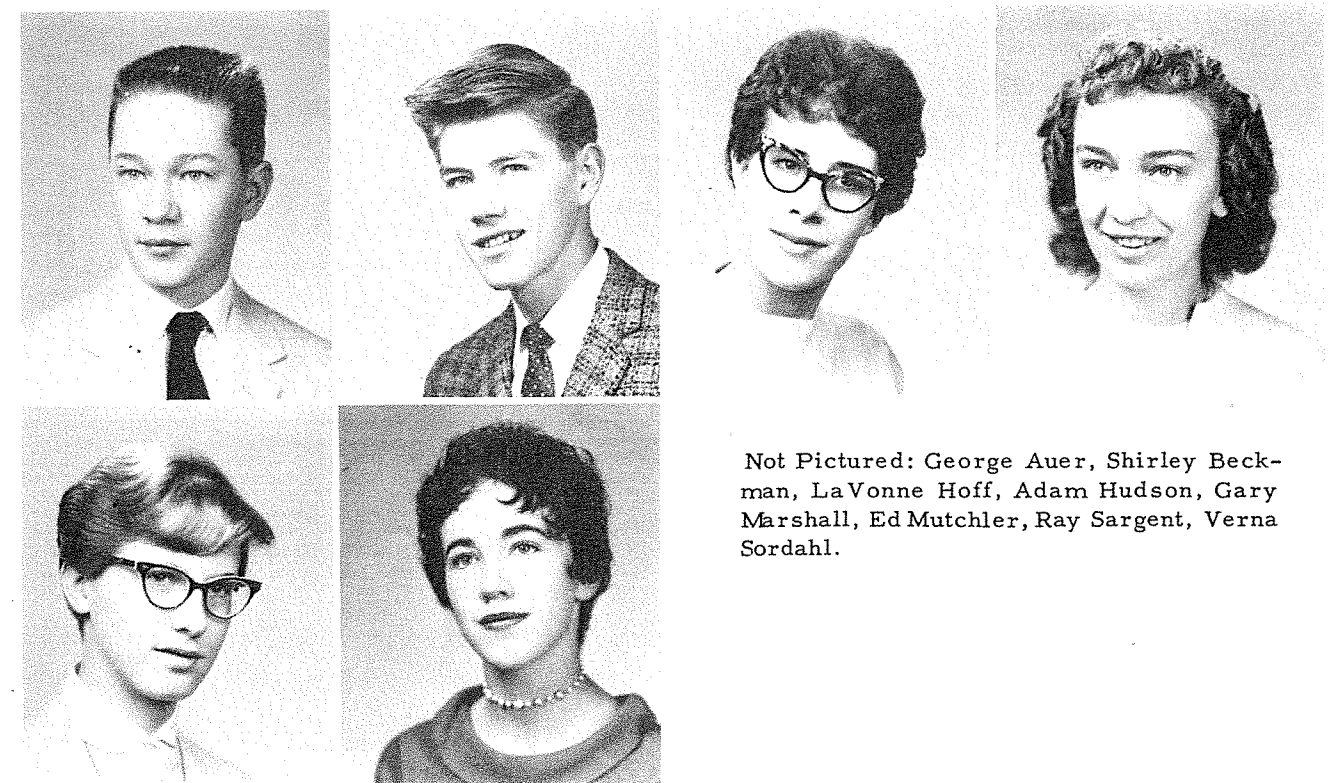

Patsy Steinlicht, Patty Whalen.

Not Pictured: George Auer, Shirley Beckman, LaVonne Hoff, Adam Hudson, Gary Marshall, Ed Mutchler, Ray Sargent, Verna Sordahl.

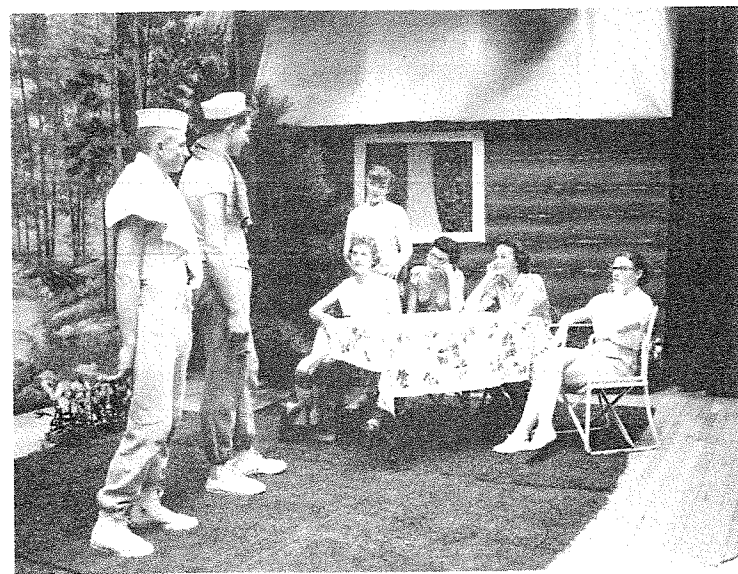

SENIORS

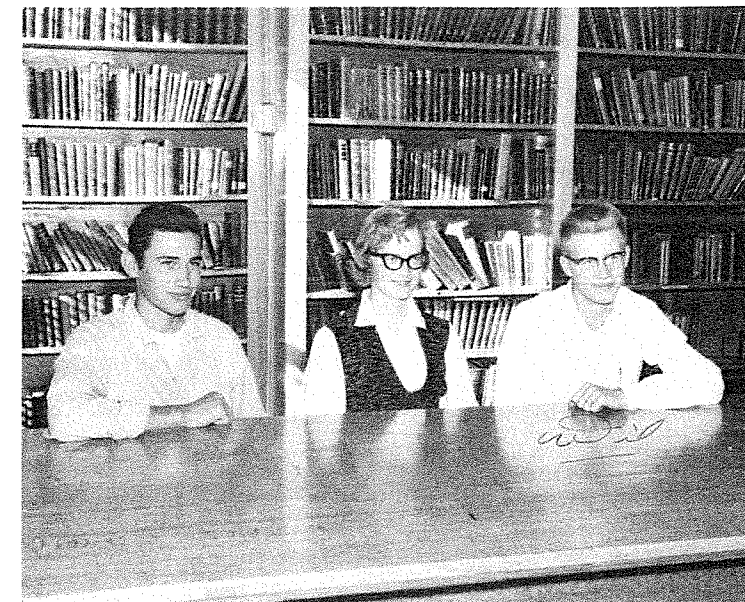
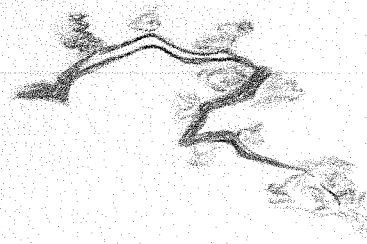

Senior Class Officers, left to right: Dave Vaughan, Vice President, Karen Shockey, Secretary-Treasurer, Wil Bowman, President.

Early in the school year, the senior class officers were selected by popular vote. Wil Bowman was elected President; David Vaughan, Vice-president; and Karen Shockey, Secretary-Treasurer. The seniors also voted on their class flower, class Motto, and class colors. They are as follows: Class flower, lavender orchid; Class motto, "Our aim success; Our hope to win;" Class colors, lavender and silver. The sponsors of the class, Mrs. Hilda McCleave and Mr. Robert Travis, aided the seniors immeasurably in planning and carrying out the theme of the very successful Christmas Alumni Ball.

Marjory A. Bell--Gym 1,2; Glee Club 1,2,3; Mixed Chorus 1,2,3; Declam 2,3,4; Band 1,2,3,4; Xmas Play 1,2,3; Junior Class Play; Bruin Staff 2,3,4; Bear-Log Staff 3; Dramatics 1; Debate 1,2; Extemp. 2,3; Class Officer 3.
 Beverly M. Bobst--Gym 1,2; G. A. A. 1,2; Glee Club 1,2,4; Xmas Play 1,2,4; Class Play 3; Pep Club 1; Dramatics 4.



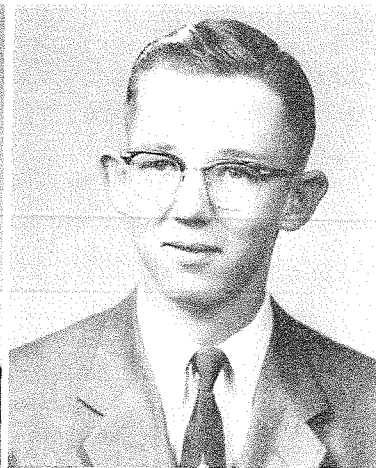
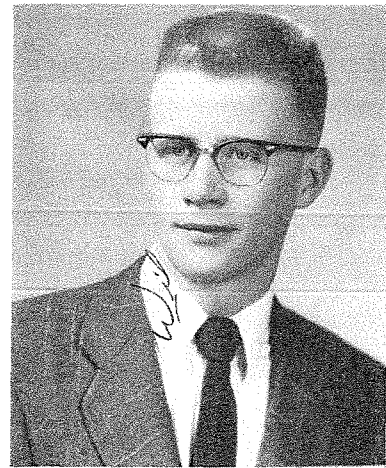

Wilbur L. Bowman--Gym 2; Football 2, 3; Basketball 2, 3; Student Council 3; Class President 4.
James L. Buckmaster--Gym 1,2; Football 1,2,3.

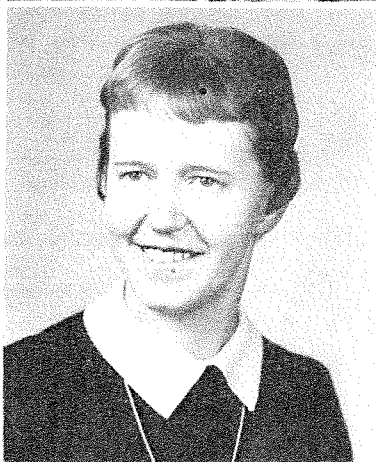
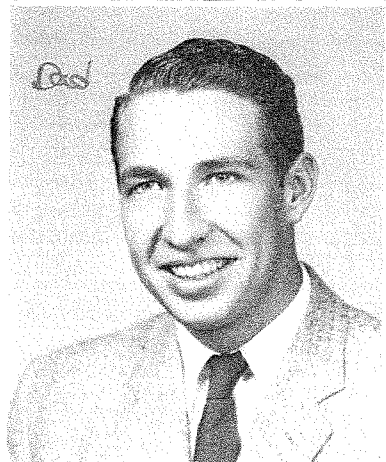

Larry Burtzloff--Gym 1,2; Football 2,3, 4; Basketball 1,2; Track 2,3; Basketball Manager 1.
Karen L. Carter--Gym 1,2; G. A. A. 1,2, 3; Glee Club 3,4; Band 1,2,3; Xmas Play 3; Class Play 3; Bruin Staff 1; Pep Club 1.

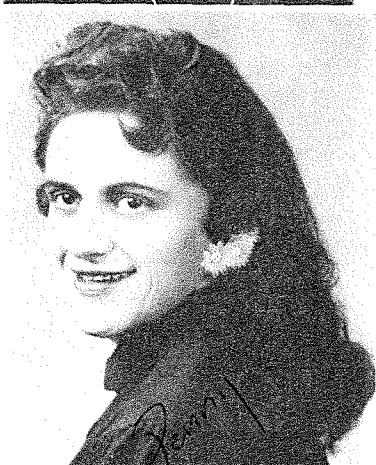
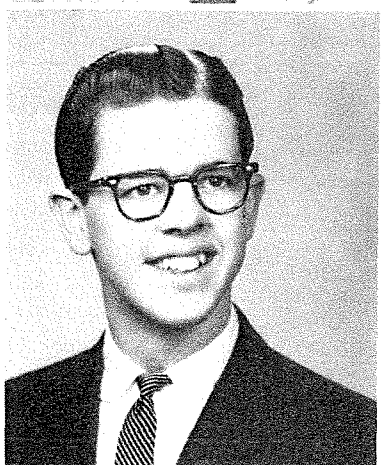

Herbert H. Clark--Gym 1,2; Football and Basketball Manager 1; Track 1; Glee Club 1,2,3,4; Mixed Chorus 1,2,3,4; Band 1,2,3,4; Xmas Play-1,2,3,4; Bear-Log Staff 1,2,3,4; Class Play 3; Bruin Staff 2,3,4; Debate 1,2,4; Extemp. 2,3,4; All-State Band 2,3,4; Boy's State Representative 3, Vice President of Student Council 4; Mathematics Award 2; English Award 3.
Virginia P. Clauser--Gym 1,2; Glee Club 1,2; Band 1,2,3,4; Xmas Play 1,2; Bruin Staff 2,3; Pep Club 1.

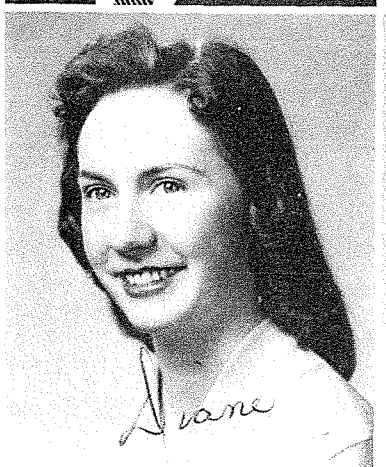

M. Diane Clements--Gym 1,2; Glee Club 2; Band 1,2,3,4; Xmas Play 2; Class Play 3; Bruin Staff 3; All-State Band 3,4.
Judy C. Cleveland--Gym 1,2; G. A. A. 1,2; Glee Club 1,2,3,4; Mixed Chorus 3, 4; Xmas Play 1,2,3; Class Play 3; Bruin Staff 2,3,4; Dramatic 1; Pep Club 3,4; Cheerleader 4; Bear-Log Staff 4.

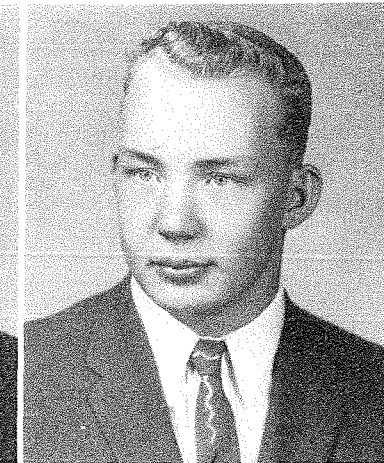
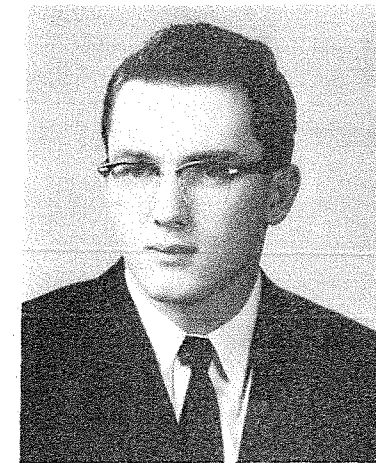

Vincent P. Gravelle--Gym 1,2; Football 1,2,3,4; Basketball 1,2,3; Track 1,2,3; Glee Club 3; Mixed Chorus 3; Xmas Play 3; Class President 3.
Dale L. Hansen--Gym 1,2; Football 1,2, 3,4; Basketball 1,2; Track 1,2,3.



Glenrose A. Hill--Gym 1,2; G. A. A. 1,2, 3; Glee Club 1,2,3,4; Mixed Chorus 4; Xmas Play 2,3; Class Play 3; Class Officer 2; Student Council 2; Pep Club 3; Class Queen 2; Class Officer 2.
Peri Anne Fox--Gym 1,2; Glee Club 1,2, 3,4; Special Glee Club 1,2; Mixed Chorus 1,2,3,4; Xmas Play 1,2,3; Class Play 3; Dramatics 1; Class Officer 1; Student Council 1; B-Squad Cheerleader 1,2; Pep Club 3; Class Officer 1.

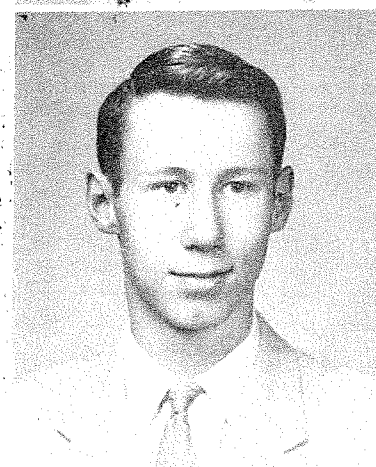

Donald R. Johnson--Gym 1,2; Glee Club 1; Mixed Chorus 1; Declam 4; Xmas Play 1; Bruin Staff 2,3; Debate 1,2,4; Oratory 4.
Gloria J. Johnson--Gym 1,2; G. A. A. 1, 2,3,4; Glee Club 1,2,3,4; Mixed Chorus 3,4; Band 1,2,3,4; Xmas Play 1,2,3; Class Play 3; Bruin Staff 2,3,4; Debate 1; Pep Club 1; All-School Queen.

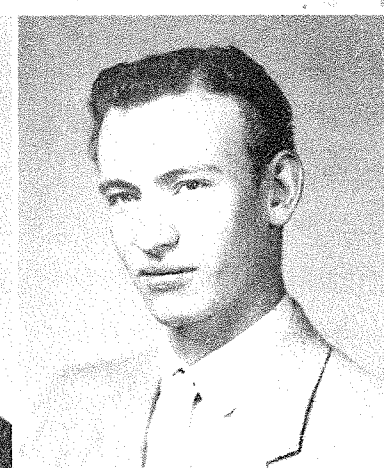

Romell E. Kaelberer--Gym 1,2; G. A. A. 1; Glee Club 1,2,3,4; Special Glee Club 3; Mixed Chorus 1,2,3,4; Xmas Play 1,2,3; Class Play 3; Bruin Staff 3,4; Pep Club 3; Class Queen 3; All-School Queen Attendant; Girls's State Representative 3.

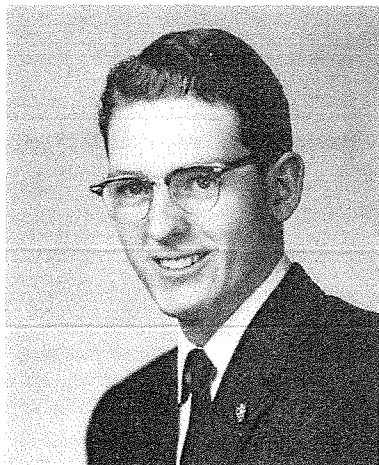

James D. LeMar--Gym 1,2; Basketball 2,3; Glee Club 1,2,3,4; Mixed Chorus 1, 2,3,4; Band 1,2,3,4; Xmas Play 1,2,3,4; Class Play 3; Bruin Staff 2,3; Class Officer 2,3.
Darleen Lester--Gym 1,2; G. A. A. 1,2, 3,4; Glee Club 3,4; Band 1,2,3,4; Xmas Play 3; Class Play 3; Bruin Staff 3; Pep Club 1.

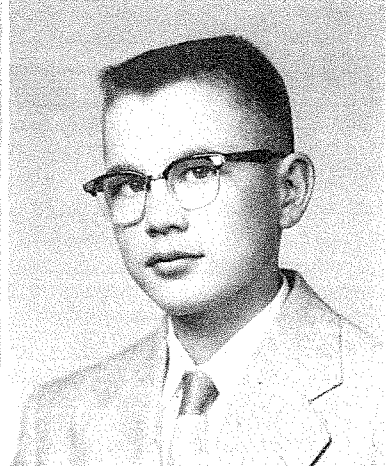
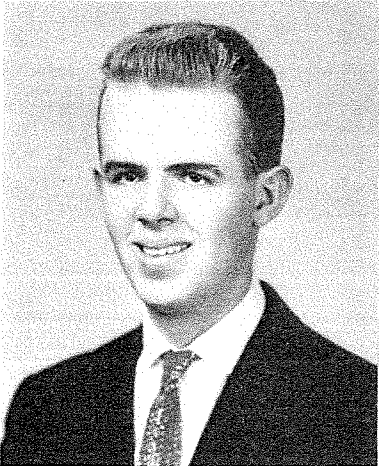

Carl S. Lindstrom--Gym 1,2; Basketball 2,3; Glee Club 1,2,3,4; Mixed Chorus 1,2, 3,4; Band 1,2,3,4; Xmas Play 1,2,3,4; Driver Education 3; Class Officer 2.
Douglas W. Luger--Gym 2; Working 2,3.

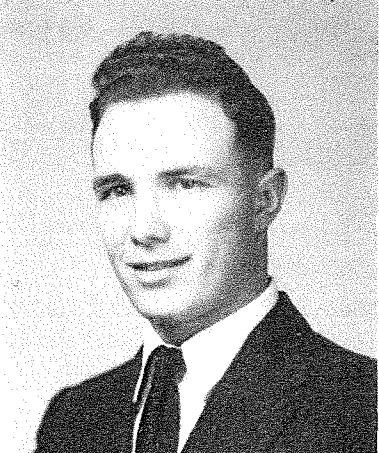

Lyle R. Maynard--Gym 2; Football 3,4; Basketball 2,3,4; Track 2,3; Glee Club 3; Mixed Chorus 3; Xmas Play 3; Bruin 3.
Connie L. McCarroll--Gym 1,2; Glee Club 1,2,3,4; Special Glee Club 3; Mixed Chorus 2,3,4; Declam 4; Band 1,2,3,4; Xmas Play 1,2,3,4; Bear-Log Staff 1,2,3,4; Bruin Staff 2,3,4; Debate 1; Dramatics 1; Pep Club 3,4; Cheerleader 4; Class Queen 4.

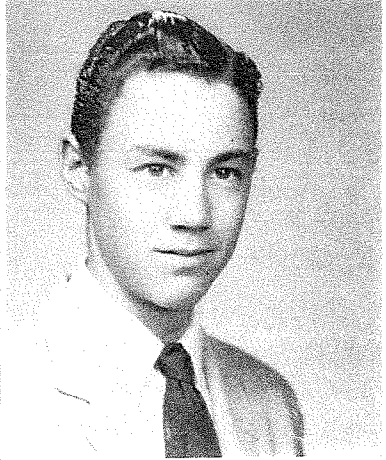
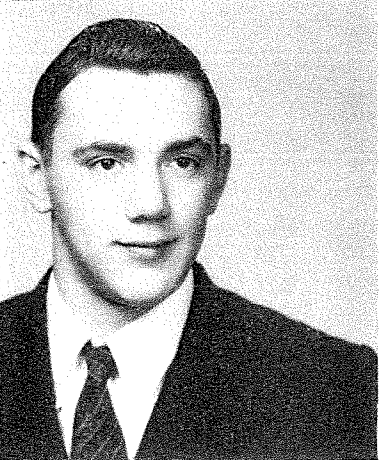

James L. Meverden--Gym 1,2; Football 2,4; Basketball 2.
Gerald B. Mohr

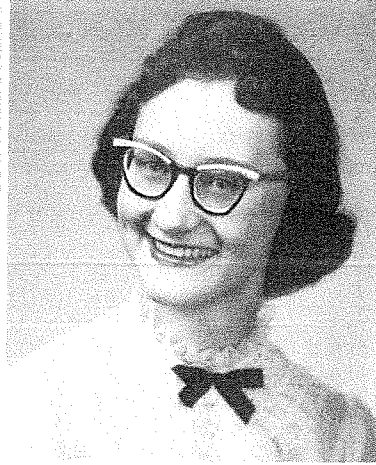
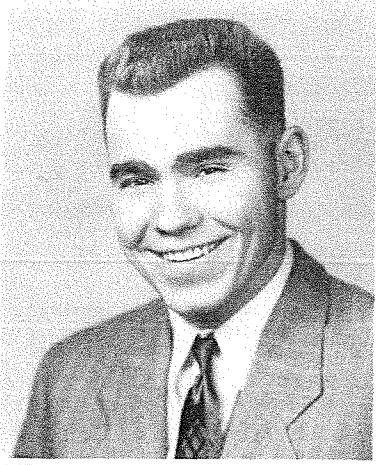

Dennis L. Pierce--Gym 1,2; Basketball 2,3; Football 4.
Barbara J. Pigney--Gym 1,2; G. A. A. 1,2,3,4; Glee Club 1,2,3,4; Special Glee Club 3; Mixed Chorus 1,2,3,4; Declam 4; Xmas Play 1,2,3,4; Bear-Log Staff 2,3; Bruin Staff 2,3; Dramatic 1,2,3; Debate 1; Howe Scholarship Cup 3; D. A. R. Representative.



Dorothy Reznicek--Gym 1,2.
Shirley A. Roebuck--Gym 1,2; G.A.A. 1; Glee Club 1,2,3,4; Special Glee Club 3; Mixed Chorus 3,4; Xmas Play 1,2,3; Class Play 3; Pep Club 1,3.

*Dear Judy,
 I won't
 forget all the good
 times we have had
 in high school. I'm
 really glad that you
 picked me in 5 years. It
 made it more exciting.
 But I luck always.
 Love
 Shirley*

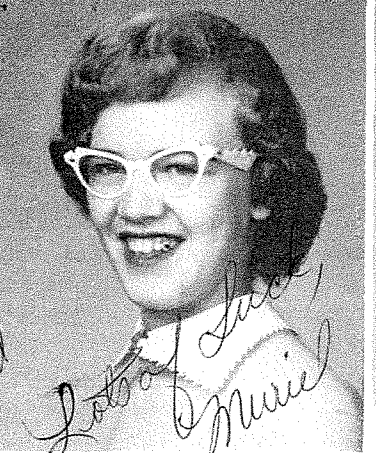

Muriel E. Roth--Gym 1,2; G. A. A. 1; Glee Club 1,2,3,4; Special Glee Club 3; Mixed Chorus 3,4; Declam 4; Xmas Play 1,2,3; Class Play 3; Bruin Staff 2,3.
Ruth P. Scissons--Gym 1,2; G. A. A. 1,2, 3,4; Glee Club 2,3,4; Special Glee Club 3; Mixed Chorus 2,3; Majorette 2,3,4; Xmas Play 2,3; Bruin Staff 2,3,4; Cheerleader 3,4; Pep Club 3,4.

*Debbie,
 We never had
 to get along
 5 years have
 made me
 happy. We
 never could
 have chosen
 a better D.S. Queen.
 Love,
 Muriel*

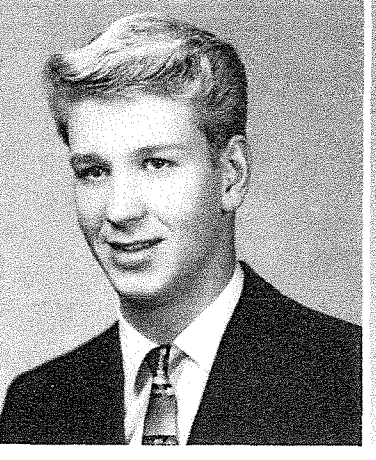

Jack A. Sears--Gym 1,2; Football 1,2,4; Basketball 1,2; Track 1,2,3; Glee Club 1, 2,3; Mixed Chorus 1,2,3; Band 1; Xmas Play 1,2,3; Bruin Staff 2,3; Class President 1; Student Council 1,2,4; President of Student Council; Boy's State Representative 3.
Judy M. Shama--Gym 1,2; G. A. A. 1,2, 3; Glee Club 1,2,3,4; Special Glee Club 3; Mixed Chorus 3,4; Xmas Play 1,2,3; Class Play 3; Bruin Staff 2,3; Pep Club 1; Class Queen 1.



Karen L. Shockey--Gym 1,2; G. A. A. 1,2,3,4; Glee Club 1,2,3,4; Special Glee Club 3; Mixed Chorus 2,3,4; Band 1,2,3,4; Xmas Play 1,2,3; Class Play 3; Bruin Staff 1,2; Pep Club 1; Library 2; Class Officer 4.
Sondra F. Snapp--Gym 1,2; G. A. A. 1,3; Glee Club 1,2,4; Mixed Chorus 2,4; Xmas Play 1,2; Class Play 3; Bear-Log Staff 4; Pep Club 1,4; Declam 4; All-School Queen Attendant 4.

Rozelle L. Stalder--Gym 1,2; G. A. A. 1,2,3; Glee Club 1,2; Majorette 1,2,3,4; Xmas Play 1,2; Bear-Log Staff 2,3,4; Bruin Staff 2,3,4; Dramatics 1.
David W. Treber--Football 3,4; Glee Club 3; Mixed Chorus 3; Xmas Play 3; Student Council 3.

David D. Vaughan--Gym 1; Football 1,3,4; Basketball 1,3; Class Officer 4.
John F. Wescott--Gym 1,2; Football 3; Driver Education 4.

Donna R. Witt--Gym 2; G. A. A. 2,3; Glee Club 2,3,4; Xmas Play 2,3; Class Play 3; Bruin Staff 3.

Not pictured: Gerald Karns, Stanley Wells.

*Dear Donna,
 Don't forget to be
 fun, especially at the dances
 last summer, being funny and
 all.
 love,
 Donna*



Twelve year students: First row, left to right: Rozelle Stalder, Shirley Roebuck, Dale Hansen, Jack Sears. Second row: Sandra Snapp, Jean Pigney, Herbert Clark, Darlene Lester. Third row: Muriel Roth, Diane Clements, Jim DeMar, Judy Cleveland. Fourth row: Marvin Lee, Connie McCarrroll, Larry Bartzdaff.

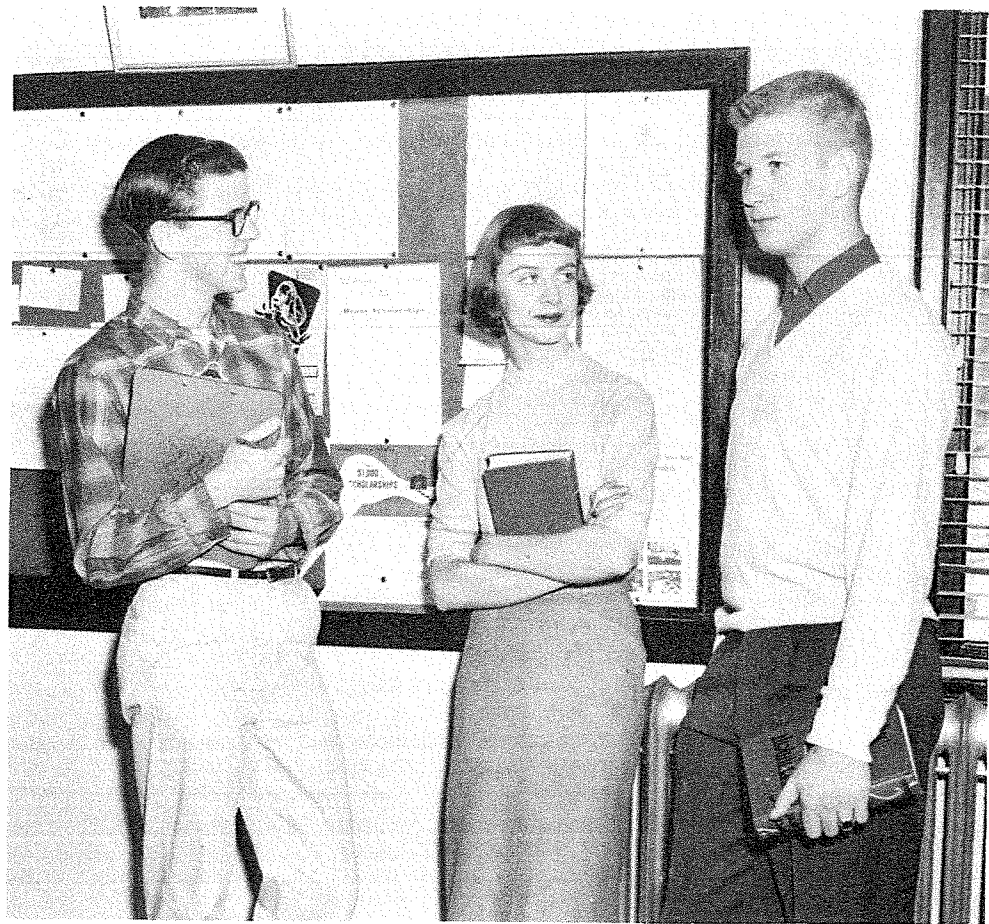

Finalists of National Merit Scholarships, left to right: Herb Clark, Margy Bell, Jack Sears. Semi-finalist of General Motors National Scholarship: Herb Clark.



All State Band Representatives, Standing around Mr. Clark left to right: Judy Klein, Diane Clements, Patsy Steinlicht, Herb Clark.

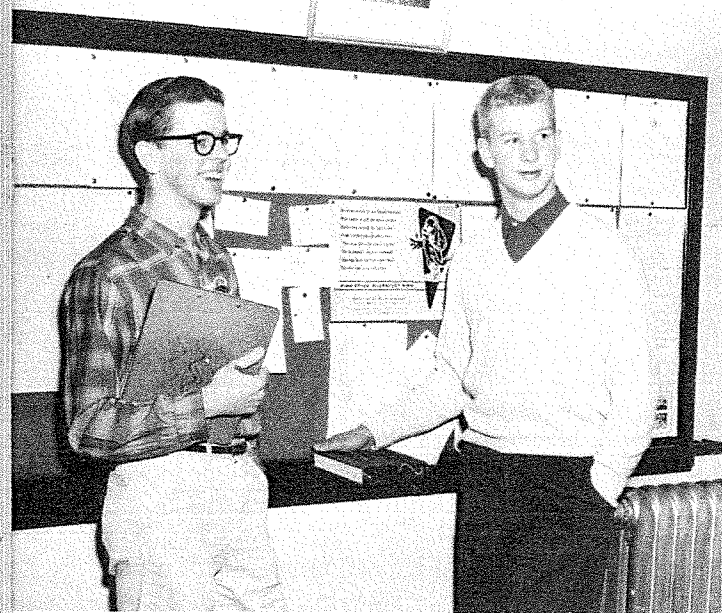

Accepting the Honors

Boy's State Representatives of 1957, left to right: Herb Clark, Jack Sears.



D. A. R. Citizenship Award: Jean Pigney.

Girl's State Representative of 1957 and Betty Crocker Homemaker of Tomorrow: Romell Kaelberer.

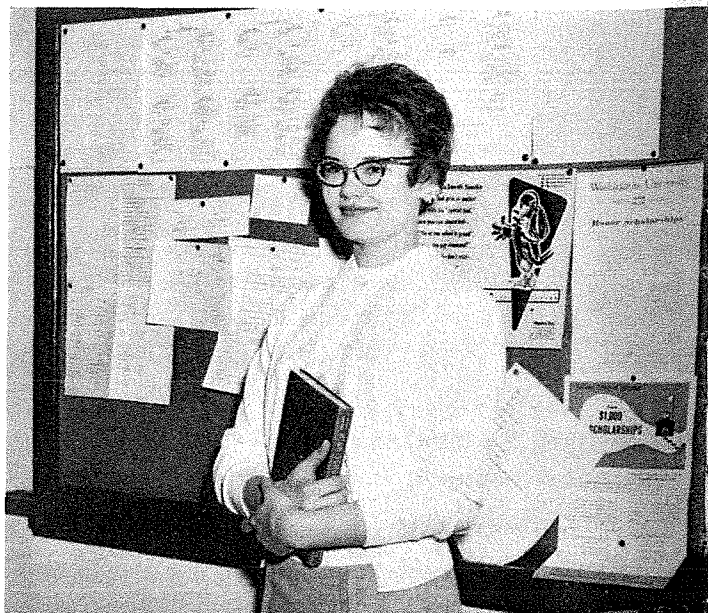

Teddy Roberts Football Award: Vince Gravelle.



Quill and Scroll, left to right: Jean Pigney, Margy Bell, Connie McCarroll, Herb Clark.

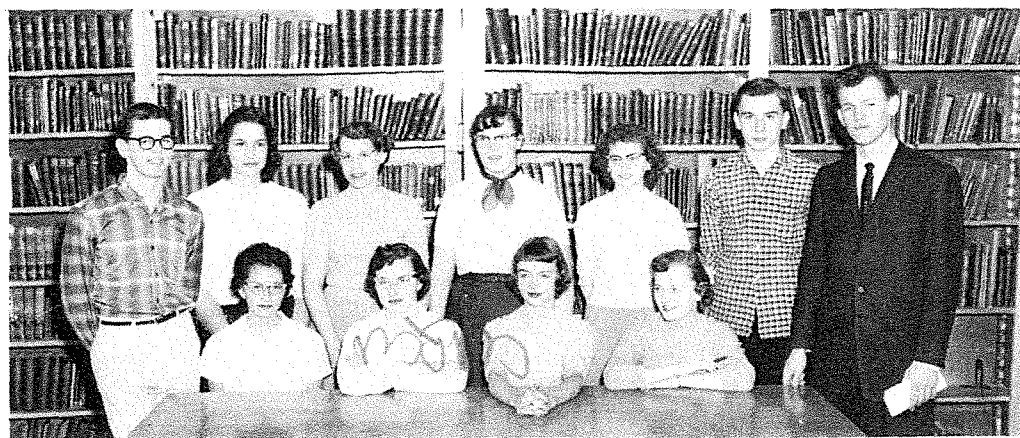

N. F. L., Seated, left to right: Toni Shama, Gloria Johnson, Margy Bell, Connie McCarroll.
 Standing: Herb Clark, Randy Latimer, Terry Tucker, Hannah Parker, Susan Gilbert, Frank Hansen, Mr. Oaks.

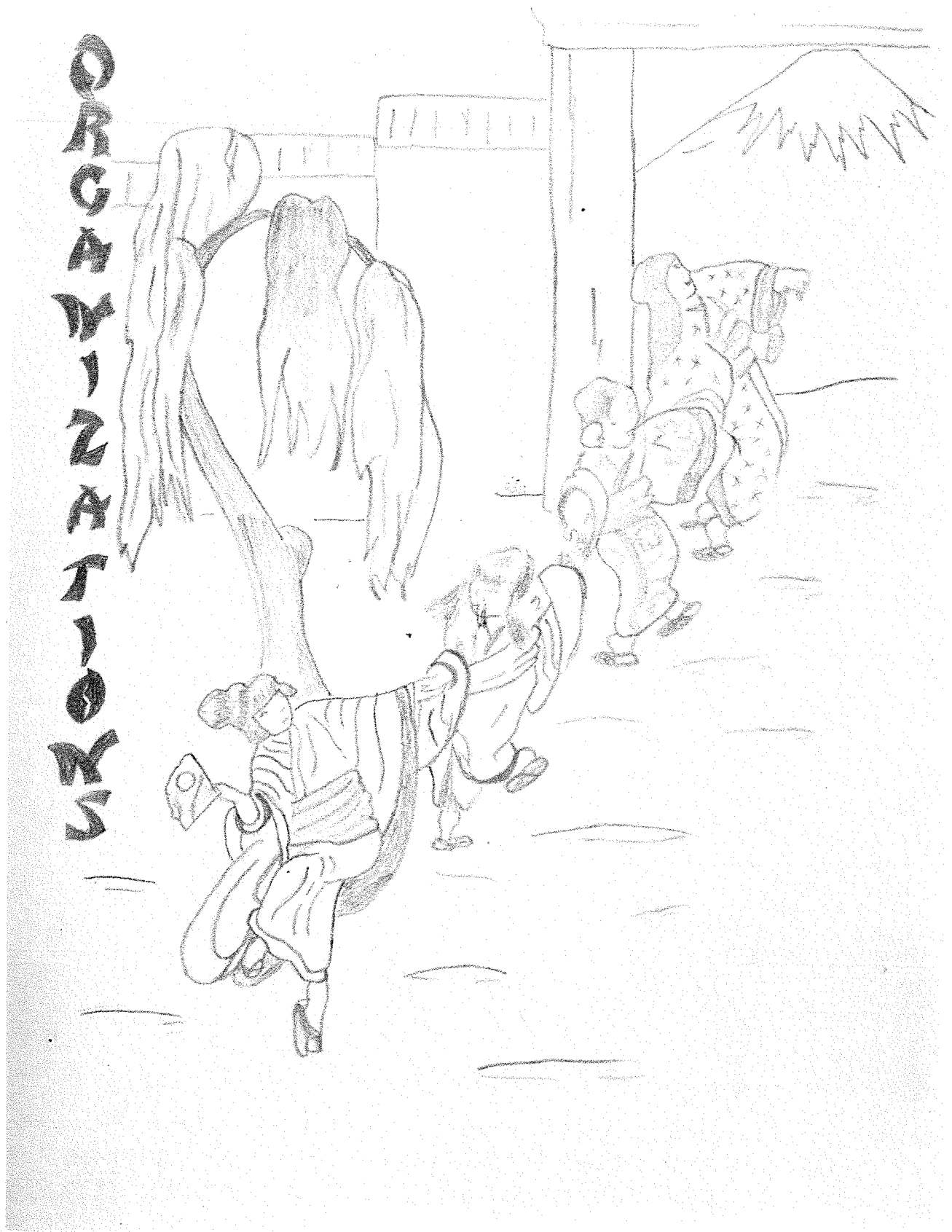

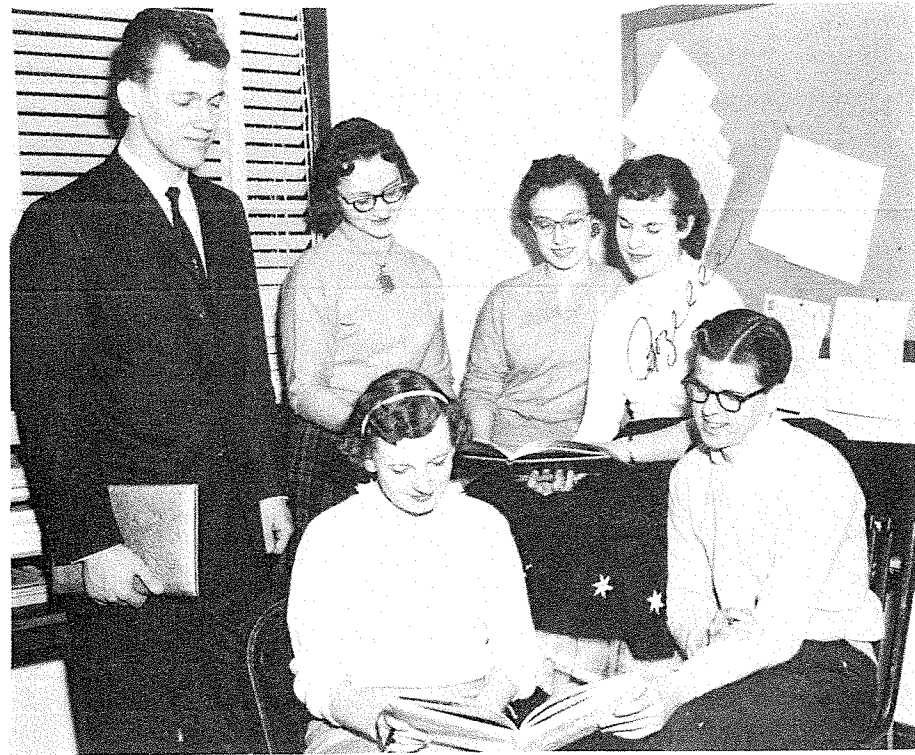

Bear Log Officers, seated: Connie McCarroll, Herb Clark. Standing: Mr. Oaks, Jean Pigney, Sandra Snapp, Rozelle Stalder.

Organizing the Bear Log

Bear Log Staff, First row, left to right: Rozelle Stalder, Margaret Lindstrom, Herbert Clark. Second row, left to right: Sandra Snapp, Terry Tucker, Judy Cleveland, Connie McCarroll. Third row, left to right: Donna Bagaley, Judy Klein, Susan Gilbert. Fourth row, left to right: Steve Kent, Jean Pigney, Carol McCarroll, Kathy Cartner, Patty Whalen. Fifth row, left to right: Randy Latimer, Tommy Martin, Mr. Oaks.



Bruin Officers, Seated, left to right: Peri Anne Fox, Rozelle Stalder, Connie McCarroll, Karen Shockey. Standing: Mr. Oaks, Gloria Johnson, Dave Vaughan, Helen Pontius, Judy Cleveland.

Reporting the News



Bruin Staff, First row, left to right: C. Nikont, B. Roth, B. Cleveland, P. Thoresen, K. Carter, P. Fox, J. Marshall, G. Johnson, R. Stalder, C. McCarroll, K. Cartner. Second row: left to right: J. Cleveland, M. Lindstrom, G. Hill, L. May, T. Tucker, J. Rypkema, H. Pontius, C. McCarroll, S. Nelson, S. Gilbert, D. Lester, J. Shama. Third row, left to right: J. Cartner, P. Clauser, J. Klein, R. Scissons, J. McKenzie, R. Hendrickson, M. Bell, R. Kaelberer, D. Clements, B. Roesler. Fourth row, left to right: Mr. Oaks, S. Kent, B. Nelson, A. Crotty, J. Litz, P. Whalen, J. Pigney, E. Stadel, C. Bender, N. Wells. Fifth row, left to right: D. Roesler, S. Roebuck, D. Witt, D. Vaughan, J. LeMar, D. Johnson, M. Roth, H. Clark, K. Shockey, J. Bousa.

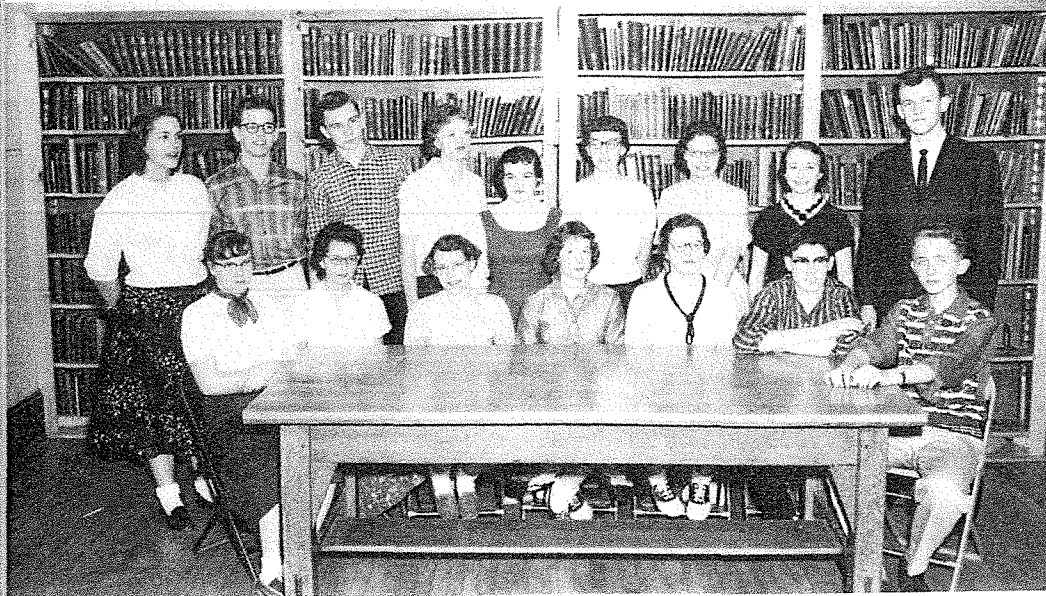

Debate, Seated, left to right: Hannah Parker, Toni Shama, Terry Tucker, Julaine Smith, Alice Veitl, Bill Edyvean, Tom Martin. Standing: Randy Latimer, Herb Clark, Frank Hansen, Muriel Roth, Judy Cleveland, Barbara Rich, Janet Rypkema, Betty Gnirk, Mr. Oaks.



G. A. A., First row, clockwise: B. Maynard, D. Nelson, M. Beers, J. Stangle, G. Neavill, K. Kunsman, G. Johnson, S. Gilbert, M. Collins, P. Crane, P. Sargent, K. Cartner, B. Gnirk, J. Nelson, R. Kennedy. Second row, clockwise: J. Marshall, L. Heinrich, N. DeHaven, E. Haney, H. Pontius, J. Wescott, N. Wells, R. Hendrickson, E. Schlax, T. Shama, L. Morris, R. Scissons, B. Roesler, J. Robley, R. Holso, S. Nelson, D. Lester, P. Thoresen, P. Dahlberg. Third row, clockwise: D. Bagaley, J. Clark, C. Bender, J. McKenzie, E. Stadel, J. Pigney, C. Shockey, J. Bousa, P. Steinlicht, Mrs. Krug, M. Roebuck, B. Hutcherson, K. Shockey, A. Crotty, B. Nash, A. Veitl, H. Parker, P. Thompson, B. Rachetto, B. Nelson.

Declam, Seated, left to right: Jean Pigney, Muriel Roth, Barbara Rich, Connie McCarroll, Marge Bell, Sandra Snapp. Standing, left to right: Helen Pontius, Hannah Parker, Terry Tucker, Randy Latimer, Patricia Thompson, Frank Hansen, Julaine Smith, Steve Kent, Patricia Dahlberg, Mr. Oaks.



Science Club, seated, left to right: Susan Gilbert, Herb Clark, Jim LeMar, Mr. Travis. Standing, left to right: Tom Plummer, Helen Pontius, Hannah Parker, Judy Klein, Bill Edyvean, Mary Roebuck, Ron Dyvig, Patty Crane, Dave Curtis, Carol Bender.



Dramatics Club, kneeling: Steve Kent. Standing: Jo-Ellen Stangle. Seated, left to right: Barbara Rich, Randy Latimer, Alice Veitl, Carol McCarroll, Charlotte Nikont, Beverly Bobst. Standing, left to right: Richard Holtry, Jean Pigney, Elizabeth Schlax, Susan Gilbert, Carol Bender, Julaine Smith, Hannah Parker, Miss Craig.



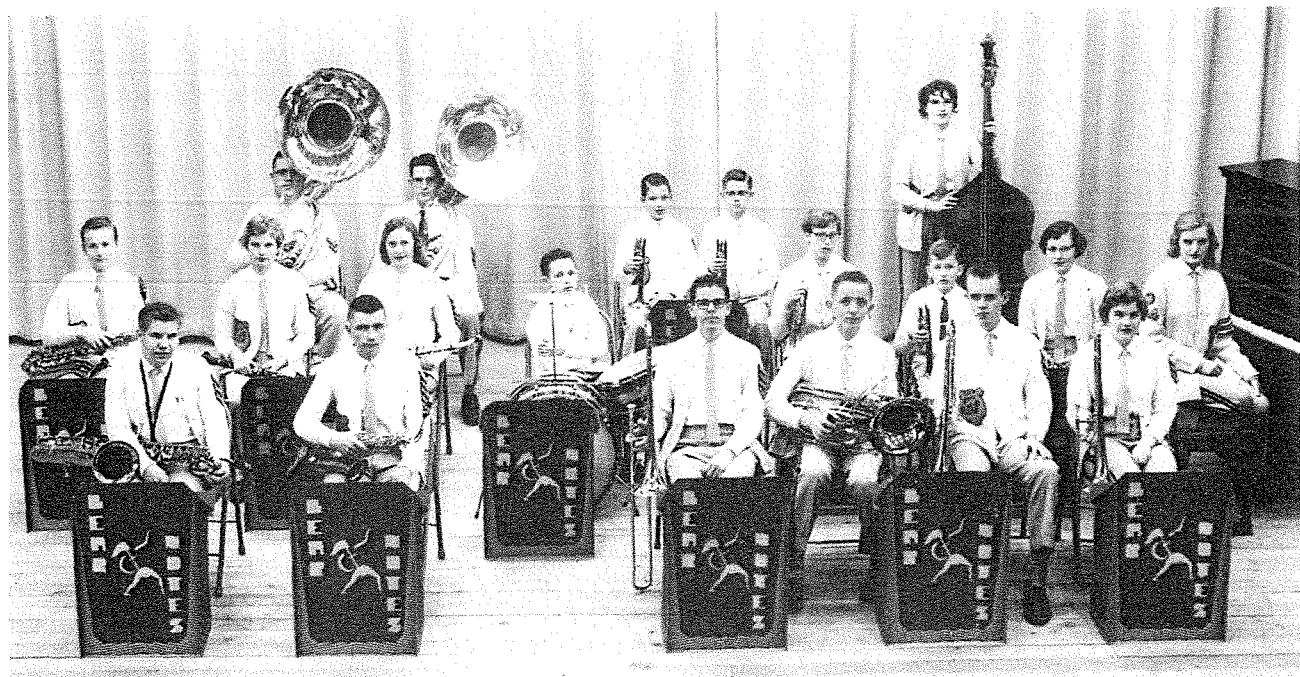

Pep Band above, names listed in Band picture.
 Pep Club, First row, left to right: J. Cleveland, M. Lindstrom, J. Clark, R. Scissons, C. McCarroll. Second row: R. Kennedy, M. Beers, B. Gnirk, M. Collins, R. Stalder, J. Fletcher, K. Cartner, S. Kaelberer, D. Nelson. Third row: S. Snapp, D. Lester, J. Marshall, M. Hoff, J. Robley, J. Wescott, M. Spangler, P. Dahlberg, L. May, S. Nelson. Fourth row: J. Rypkema, B. Roesler, N. Wells, D. Baggaley, R. Hendrickson, J. Litz, B. Nelson, C. Olson, D. Maynard, T. Tucker. Fifth row: P. Whalen, M. Haney, B. Nash, M. Roth, S. Roebuck, M. Beckman, K. Shockey, E. Stadel, P. Thomson, Mrs. Krug.



Twirlers, kneeling, left to right: Charlotte Nikont, Rozelle Stalder. Standing: Ruth Scissons.

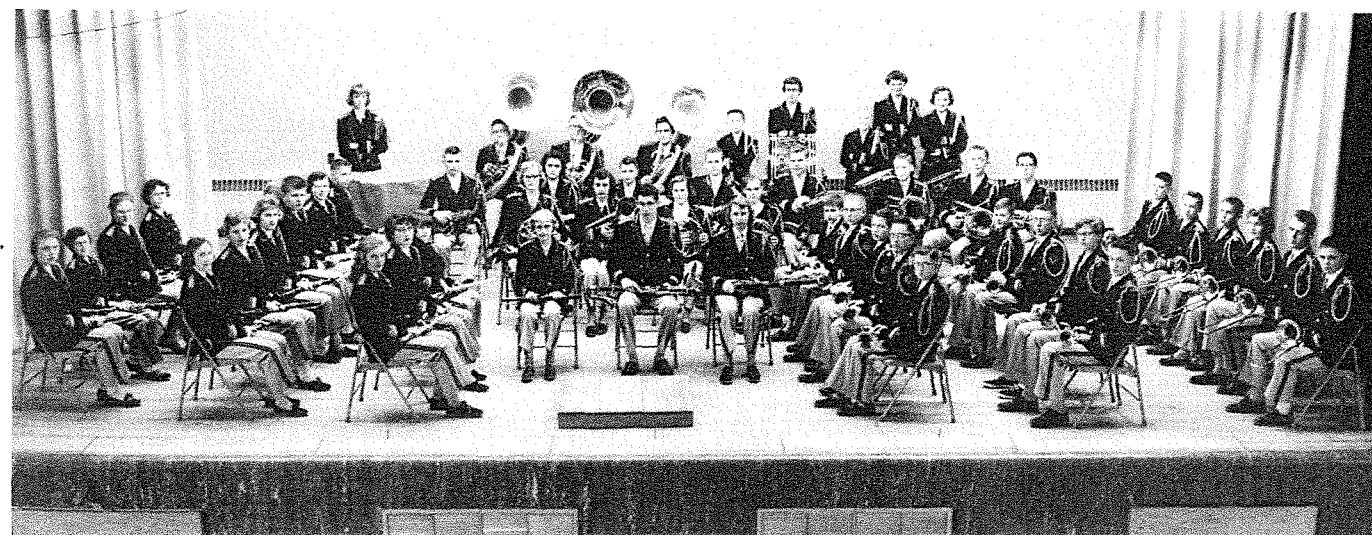

"A" Band, back row, left to right: P. Thompson, J. Proctor, S. Curtis, P. Williamson, M. Bell, R. Duke, D. Curtis, J. LeMar, F. Houlette, B. Rich, R. Gorder, B. Hutcherson, C. McCarroll, R. Turner, J. Ahl, M. Shockey, L. May, C. Lindstrom, D. Mitchell.
 Second row from back: D. Clements, D. Baggaley, J. Clark, R. Dyvig, G. Johnson, B. Wilson, G. Auer, P. Clauser, R. Auer, S. Kent, J. Engler, R. Island, T. Martin, H. Clark, R. Chyba, H. Hicks, P. Steinlicht, D. Roesler. French Horns: K. Shockey, A. Jacobson, J. Hennen, L. Pontius. First row: J. Klein, H. Pontius, L. Pontius, M. Clark, H. Neubert, D. Lester, C. Marshall, S. Sibell, J. Smith, C. Auer, C. Roebuck.



Mixed Chorus, First row, left to right: Miss Craig, J. Fletcher, C. McCarroll, L. Cleveland, B. Roth, L. Hobbs, J. Lanphear, J. Shama, J. Cleveland, S. Gilbert. Second row: S. Kaelberer, C. Nikont, G. Johnson, S. Kent, J. Engler, B. Wilson, S. Sibell, S. Snapp, P. Fox, A. Jacobson, P. Whalen. Third row: C. McCarroll, T. Shama, J. Clark, D. Mitchell, D. Roesler, M. Stangle, D. Peyton, D. Lester, G. Hill, H. Pontius. Fourth row: J. Rypkema, R. Kaelberer, K. Shockey, R. Duke, J. Williamson, F. Hansen, R. Doney, C. Bender.

Vocalizing the Music

Mixed Octet, seated: Miss Craig. Standing, left to right: Herb Clark, Jim LeMar, Randy Latimer, Karen Shockey, David Roesler, Steve Sibell, Peri Anne Fox, Jean Fletcher.



Triple Four, seated: Miss Craig. Standing, left to right: Steve Kent, Bernie Roth, Mike Stangle, Frank Hansen, Mike Klein, Dave Mitchell, David Roesler, Steve Sibell, Joel Williamson, Tom Martin, Jim LeMar, Herb Clark.

Boys Glee Club, First row, left to right: M. Stangle, S. Sibell, B. Roth, L. Cleveland, D. Mitchell, D. Roesler, F. Hansen, M. Klein, J. Lanphear. Second row, left to right: Miss Craig, S. Kent, R. Duke, J. Williamson, B. Wilson, R. Doney, J. Engler, D. Peyton, L. Hobbs. Third row, left to right: H. Clark, T. Martin, C. Lindstrom, J. LeMar, B. Moses, C. Biggs, J. Fuhrmann, L. Lee.

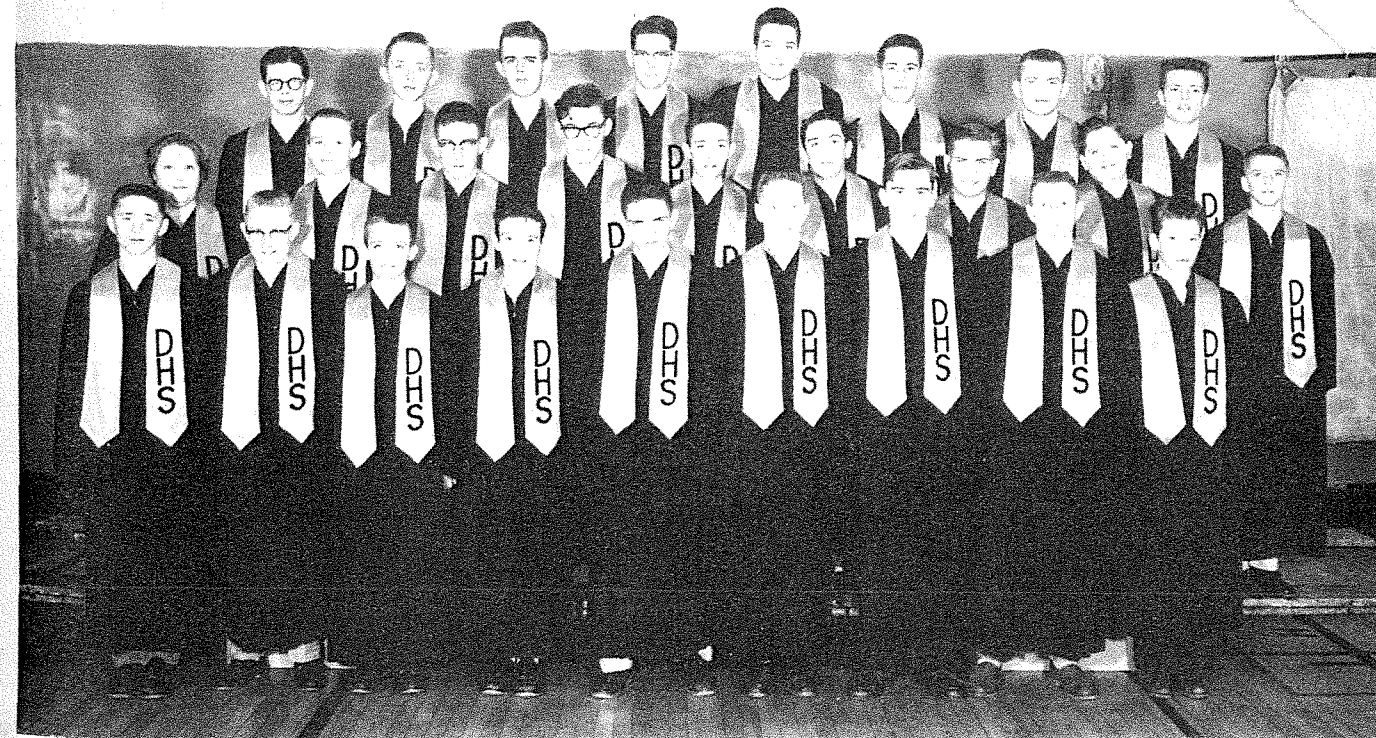

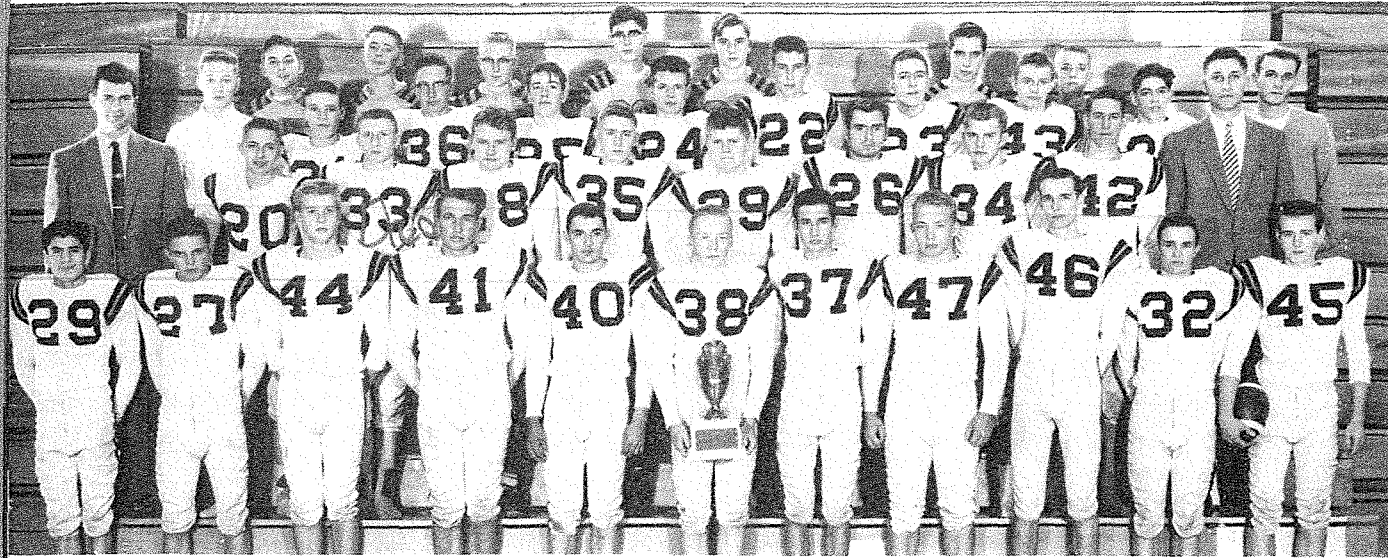

Football Team, first row, left to right: P. Fierro, D. Mitchell, J. Sears, L. Burtzloff, J. Meverden, D. Hansen, D. Vaughan, D. Hansen, M. Janas, L. Maynard, D. Ahl. Second row: Mr. Zemple, B. Wilson, M. Klein, J. Baird, H. Hicks, R. Dyvig, D. Pierce, J. Fuhrmann, C. Biggs, Mr. Shipley. Third row: D. Roesler, L. Cleveland, C. Auer, R. Doney, L. Lee, B. Maynard, R. Duke, J. Collins, T. Plummer, D. Treber. Fourth row: R. Meverden, M. Stangle, S. Sibell, B. Edyvean, F. Hansen, B. Sandidge, B. Roth.

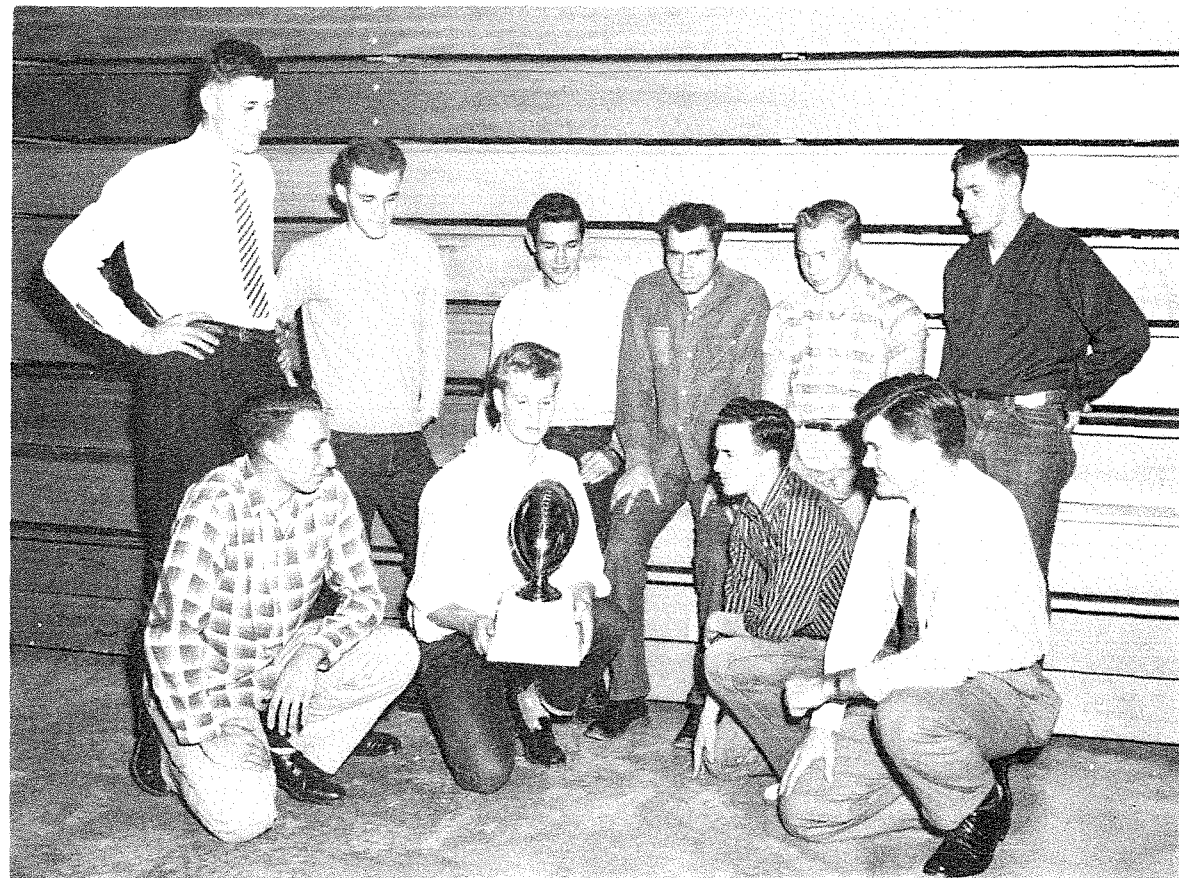

Senior Football Players, First row, left to right: Larry Burtzloff, Jack Sears, Lyle Maynard, Mr. Zemple. Second row: Mr. Shipley, David Treber, David Vaughan, Dennis Pierce, Dale Hansen, James Meverden. The trophy is the traveling trophy presented each year to the winner of the Lead-Deadwood football game.

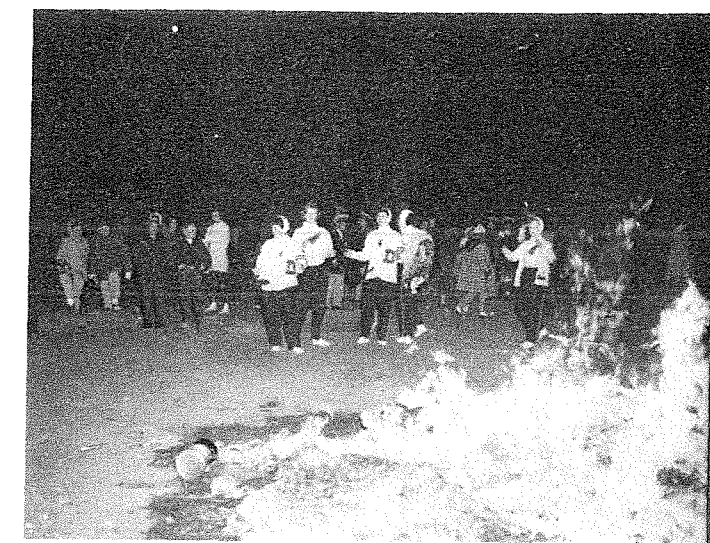
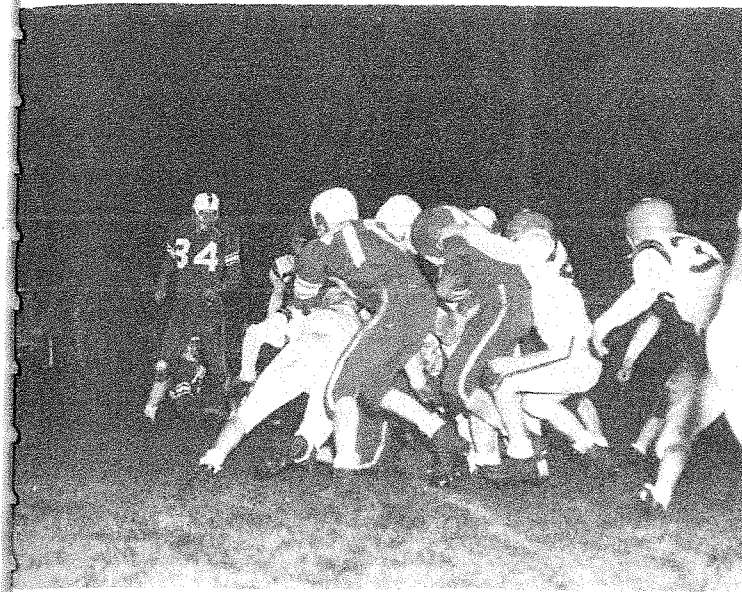

Tying the
Conference
Champions





"A" Squad Basketball, left to right: John Fierro, Dick Neavill, Lyle Maynard, Don Ahl, Herb Haltiner, Marlin Janas, Stanley Hughes, Don Hansen, Mike Klein, Lanny Lee, Cal Minard, Pee Wee Fierro. Center: Coach Zemple, Harold Hicks, manager.



"B" Squad Basketball, First row, kneeling: Mr. Shipley, Jim Lanphear, Lloyd Cleveland, Bernie Roth, Robert Doney, Dave Mitchell. Second row: Bill Wilson, Mike Stangle. Third row: Jack Collins, John Fuhrmann, Bob Maynard, Fred Maynard.

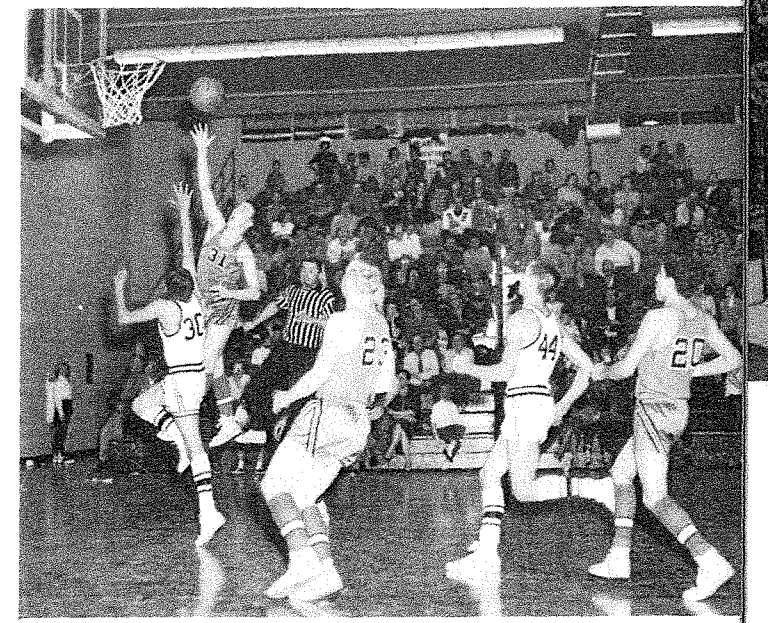
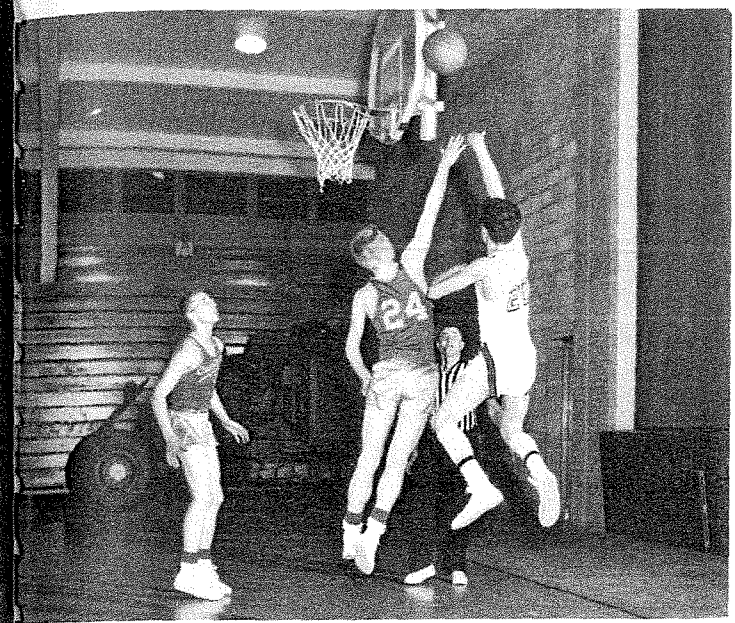

Reaching the
State
Tournaments

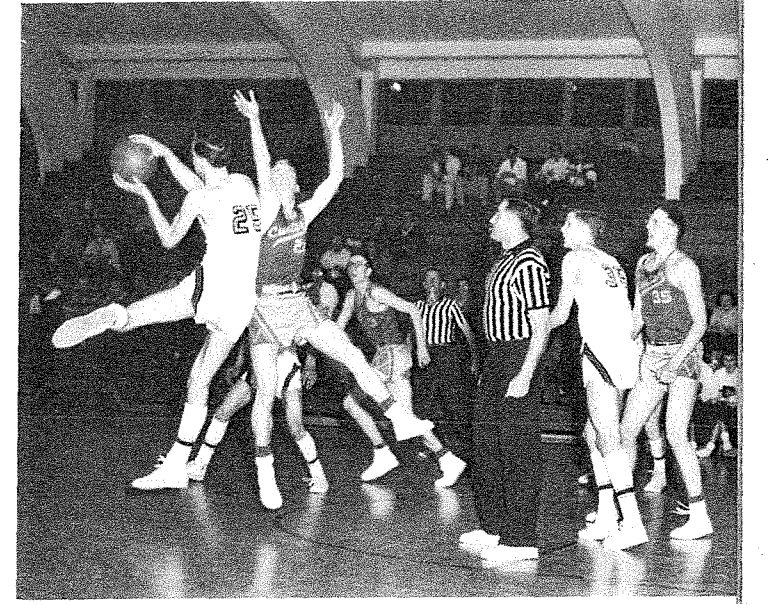

Scheduling the Sports Year

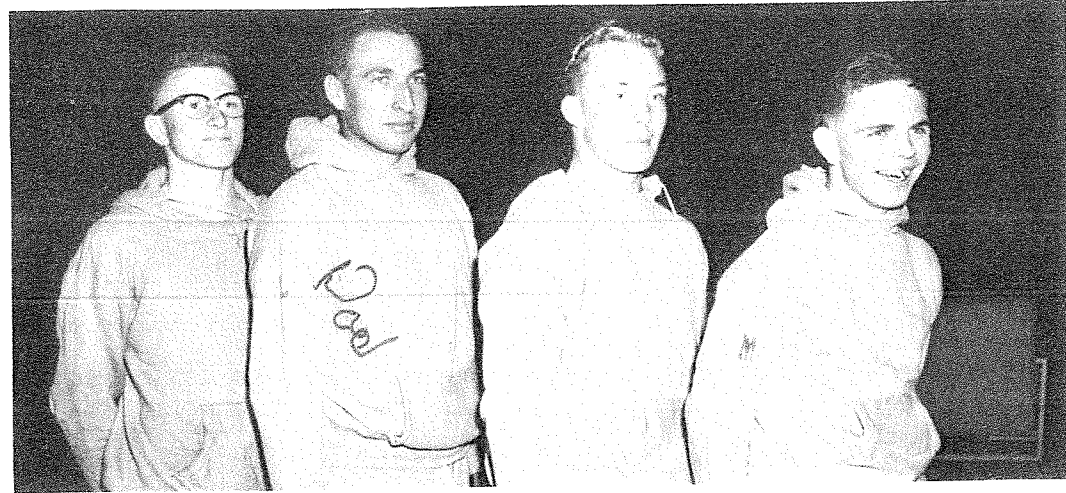

Weight Men and Runners, left to right: Mike Klein, mile run, Larry Burtzlaff and Dale Hansen, shot and disc, Dave Mitchell, half-mile.

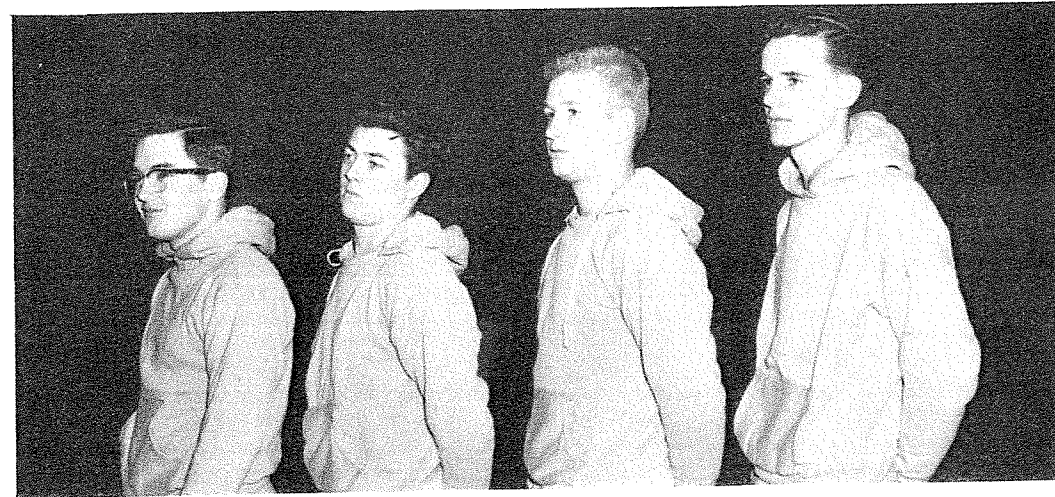

Mile-Relay, left to right: Vince Gravelle, Cal Minard, Jack Sears, Marlin Janas

Track Team, First row, left to right: M. Stangle, B. Wilson, L. Cleveland, V. Gravelle, L. Lee, H. Haltiner, D. Hansen. Second row: J. Fierro, C. Minard, J. Collins, M. Klein, J. Fuhrmann, D. Mitchell, D. Roesler, R. Kunsman, B. Sandidge. Third row: Mr. Shipley, B. Maynard, P. Shama, S. Hughes, C. Biggs, M. Janas, J. Sears, L. Burtzlaff, D. Hansen, F. Maynard, Mr. Zemple.



FOOTBALL

Teams Played	Place Played	Score	
		Ours	Opponents
Upton	Here	0	13
Sturgis	Here	7	48
Lemmon	There	26	19
Custer	There	21	0
Spearfish	Here	14	6
Belle Fourche	There	12	7
Lead	Here	20	0
Hot Springs	There	12	6

BASKETBALL

Teams Played	Place Played	Score	
		Ours	Opponents
Provo	Here	47	66
Chamberlain	Pierre	43	40
Pierre	There	32	61
Hot Springs	Here	57	35
Rapid City	There	37	52

Belle Fourche Tournament

Sturgis	Belle	56	62
Edgemont	Belle	48	59

Sturgis Tournament

Lead	Sturgis	43	46
Sturgis	Sturgis	41	57
Custer	There	58	60
Spearfish	There	37	48
Lead	There	52	67
Sturgis	Here	68	51
Custer	Here	49	56
Hot Springs	There	57	63
Lead	Here	52	50
Spearfish	Here	43	55
Belle Fourche	Here	57	48
Rapid City	Here	52	84
Sturgis	There	57	46
Belle Fourche	There	48	54

District 32 Tournament

Newell	Sturgis	72	59
Vale	Sturgis	44	27
Nisland	Sturgis	57	34

Region 8 Tournament

Mission	Martin	63	56
Pine Ridge	Martin	46	45



"A" Squad Cheerleaders, left to right: Connie McCarroll, Margie Lindstrom, Ruth Scissons, Judy Cleveland, Julie Clark.

Handwritten note:
 I have never met a better group of cheerleaders than the "A" Squad. They are the best I have ever seen. I hope you all have a great time. Judy Cleveland.

"B" Squad Cheerleaders, left to right: Ruth Hendrickson, Jo Ann Marshall, Susie Kaelberer, Judy Litz, Janet Rypkema.

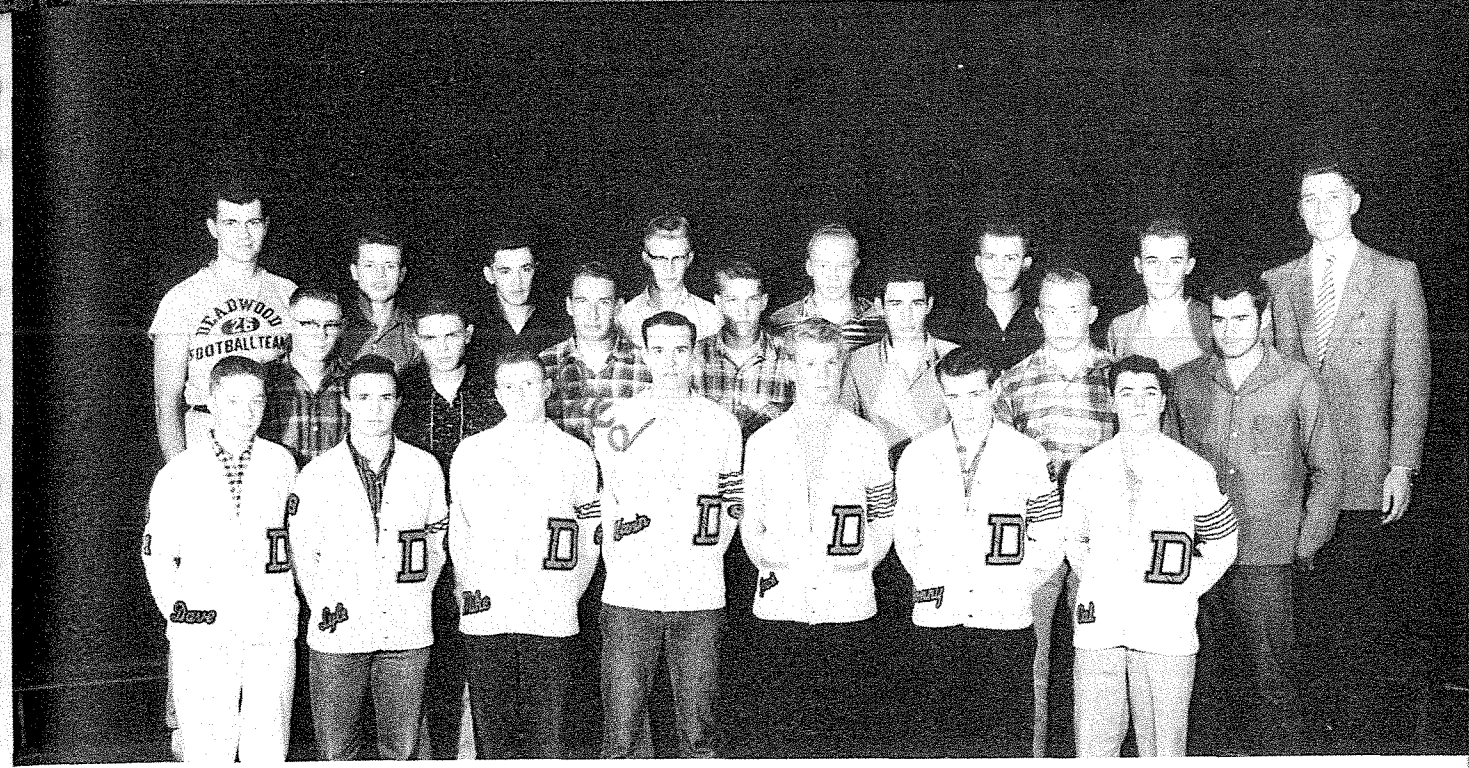

"D" Club, First row, left to right: Dave Roesler, Lyle Maynard, Mike Klein, Marlin Janas, Jack Sears, Don Ahl, Cal Minard. Second row: Harold Hicks, Dave Mitchell, Larry Burtzclaff, Gary Marshall, Dave Vaughan, Dale Hansen, Denny Pierce. Third row: Mr. Zemple, Lanny Lee, Jim Mevenden, Wil Bowman, Don Hansen, John Fuhrmann, Dave Treber, Mr. Shipley.

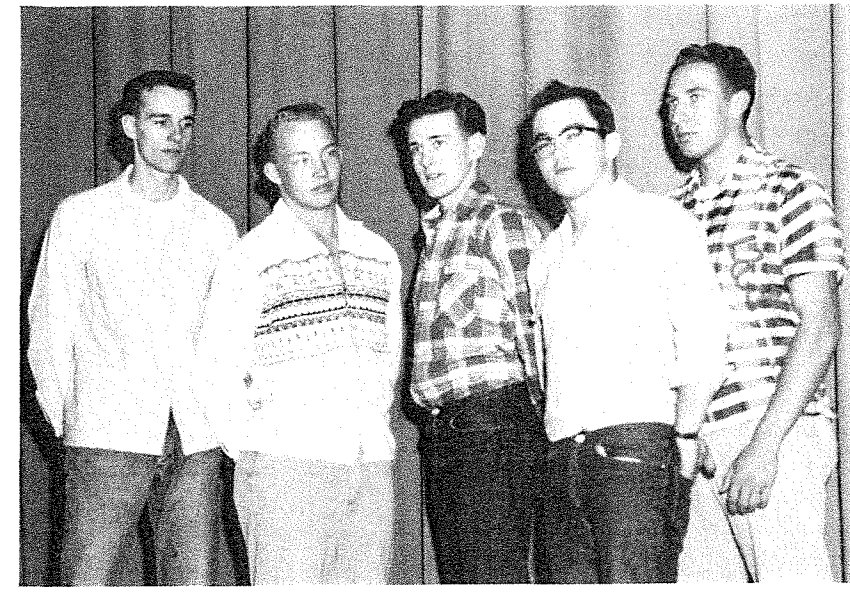

All-Conference and State Football Players, Left to right: Marlin Janas, Dale Hanson, Donny Ahl, Vince Gravelle, Larry Burtzclaff.

Learning the Way



CONGRATULATIONS

Dear Gloria:
I'm a real sweet wishing
a lot of happy times.
and have a lot of your man
I hope you'll do well in
whatever you want to do and that
your college days will be pleasant
memories always.
Best to you always,
Pete
158

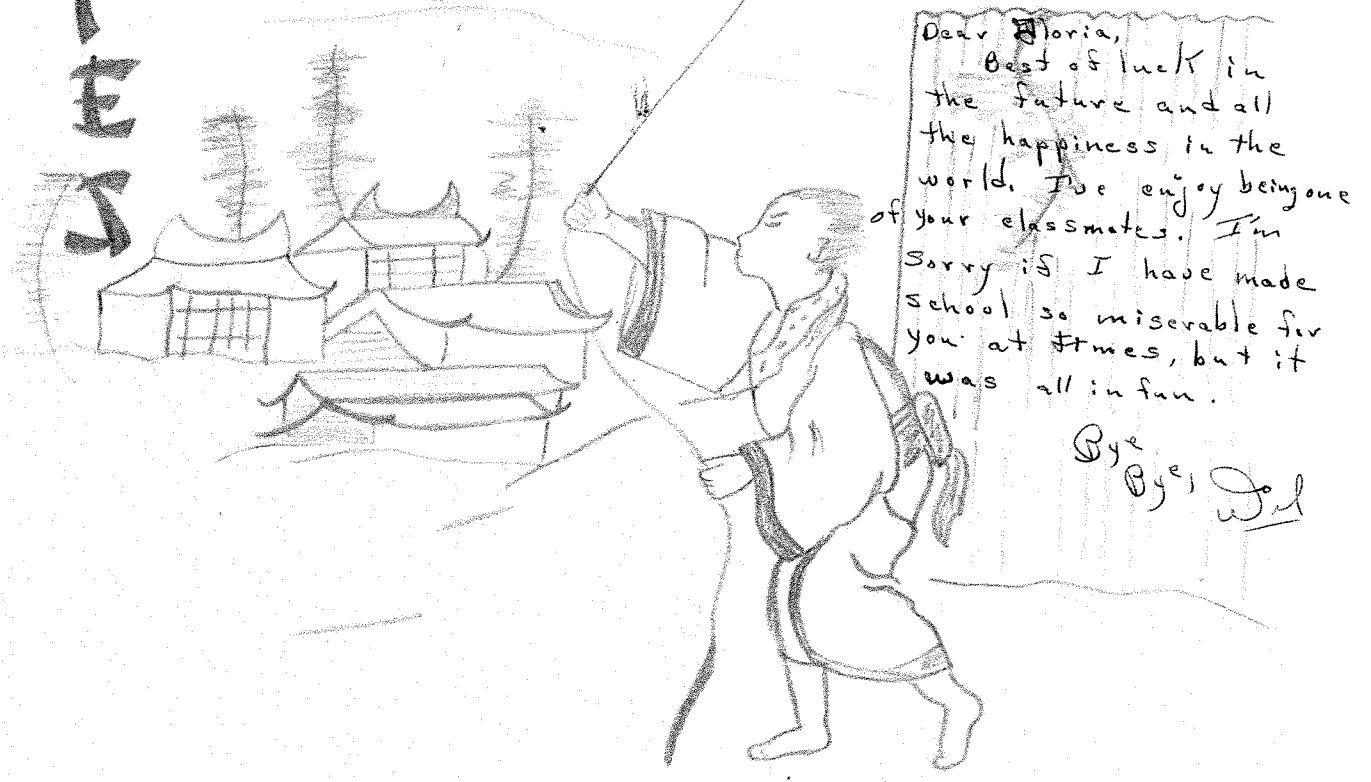

Dear Gloria,
Best of luck in
the future and all
the happiness in the
world. I've enjoyed being one
of your classmates. I'm
sorry if I have made
school so miserable for
you at times, but it
was all in fun.

Bye
Bye, Pete



Bear Day Coronation, First row, seated, left to right: Crownbearer, Eileen Sutterlin; Sophomore Queen, Judy Litz; Crownbearer, Karen Phillips; Junior Queen, Julie Clark; Crownbearer, Corliss Williamson; Attendant, Sandra Snapp; All-School Queen, Gloria Johnson; Attendant, Romell Kaelberer; Crownbearer, Pam Bailey; Senior Queen, Connie McCarroll; Freshman Queen, JoAnn Marshall; Crownbearer, Willie Torgerson. Second row, standing, left to right: Cheerleader, Margaret Lindstrom; Sophomore Class President, Billy Wilson; Junior Class President, David Roesler; Football Captain, Dennis Pierce; Senior Class President, Wil Bowman; Freshman Class President, Steve Kent; Cheerleader, Judy Cleveland.



Attendant presents All-School Queen with roses, left to right: Crownbearer, Corliss Williamson; Attendant, Sandra Snapp; All-School Queen, Gloria Johnson; Attendant, Romell Kaelberer; Football Captain, Dennis Pierce; Crownbearer, Pam Bailey.

The highlight of the D. H. S. football season was dramatized in a very colorful ceremony beginning the activities of Bear Day. The ceremony held on October fourth and M.C.'d very efficiently by Jack Sears, student body president, was presented in the spacious armory under the supervision of Mrs. McCleave. Very proudly representing the entire high school as queen, Gloria Johnson was crowned by Dennis Pierce, captain of the football team. Her lovely attendants were Sandy Snapp and Romell Kaelberer, who presented her with gifts of flowers and the school mascot, "Peppy." Queens representing the four classes were: Senior Queen, Connie McCarroll crowned by class president, Wil Bowman; Junior Queen, Julia Clark crowned by class president, Dave Roesler; Sophomore Queen, Judy Litz crowned by class president, Bill Wilson; and Freshman Queen, JoAnn Marshall crowned by Steve Kent, also class president. The climax of the day came when Coach Shipley's Bears defeated the Spearfish Spartans 14-6.

Ruling the

"Bear Day".



Gloria Johnson, All-School Queen.



Romell Kaelberer, Attendant.



Sandra Snapp, Attendant.



Parading
the
Streets



Enjoying the
Actors



On November 20, the junior class play was given in the Deadwood High School Auditorium. "Maudie and the Opposite Sex," dramatized by Kristion Sergel, is based on the famous "Maudie" Series written by Graeme and Sarah Lorimer. The play is a hilarious three-act comedy about a teenage girl and her love problems.

At the opening of the play, Maudie and her steady date, Mike, are on a terrace at a summer dance. They are both very gloomy because the next day Maudie's parents are going to take her 500 miles away to a summer camp. Maudie's parents don't like Mike very well and think the two are getting too serious. Maudie vows to Mike she will remedy the situation.

As the play progresses, Maudie meets J. J. Endicott, a very objectionable writer. She uses him as an object of absurd misunderstanding to sway her parents into liking Mike. Maudie plans for her parents to walk in and find Mr. Endicott and her in an intimate embrace. When the time arrives, the worst possible thing happens. Instead of her parents walking in, Mike walks in and finds them. Mike blows up and gets very angry with Maudie. Then to make matters more complicated Maudie's parents, Mr. and Mrs. Mason, Sylvia, Maudie's sister, and Lynn, Sylvia's friend, walk in. After a few moments of arguing and other such things, Mike gets up and walks out on Maudie.

In the final act Mike comes in with Bev, Sandy, Marge, and Terry clinging to his arms. Mike, of course, is trying to get even with Maudie and succeeds very well, for when he walks out with the giggling horde, as Maudie puts it, Maudie is really fuming.

A few minutes later Mike comes back in, and finally through arguing and pleading they make up, only to be separated from a mad embrace by two husky lifeguards. However, by this time Mike is back in the good graces of Maudie and her parents, and the last of the play finds him going into the kitchen after 20 quarts of freshly canned strawberries.



First row, left to right: Leatha Heinrich, Roana Merritt, Barbara Rachetto, Barbara Rich. Second row, left to right: Judy Klein, Arlene Jacobson, Julia Clark, Hannah Parker. Third row, left to right: Mike Klein, Pat Whalen, Jim LeMar, Patsy Steinlicht, Dave Curtis, Helen Pontius, Dave Roesler, Jean Fletcher, Hans Neubert.

Sponsoring the Bear Log

*Don't forget
lots of love to
all our classmates
from all over the
future. Love you
Penny*

*Dear Mom, I had a
million dollars worth of
the Bear Log and I want
to give it to you. I will
give you the Bear Log
and I will give you
the Bear Log.*

Allen Electric Service

Allen Lewis Roofing & Sheet Metal Works

Al's Pharmacy

Amos Allen Piano Shoppe

Audra's Style Shop

George V. Ayres, Inc.

Battery "D" 128th AAA Bn.

Ben Franklin Store

Dr. J. J. Berry

Black Hills Amusement Company

Black Hills Laundry

Black Hills Mercantile Company

Black Hills Novelty Company

Black Hills Power and Light

Black Hills Radio & TV Dealer

Black Hills Studios, Inc.

Black Hills Transfer

Bodega Cafe

Buffalo Bar

Butler Jewelry and Souvenir Shop

Canyon Oil Company

Chamber of Commerce

Clark Real Estate Company

Coast to Coast Store

A. A. Coburn Insurance

Culligan Soft Water Service

The Cupboard

Dakota Stationers

Daniel's Floral Shop

Davis Motors

Deadwood Granite and Marble Works

Deadwood Motor Sales

Deadwood Radiator Shop

DuPratt Motel and Service

Eddie's Sales and Service

Dr. Wm. H. Edyvean

Elks

Ellis Insurance Agency

Elmer's Repair

F & M Bootery

Finola's Clothing Store

First National Bank of the Black Hills

Fish and Hunter Company

Flame Theater

Fountain Electric Service

Franklin Grill

Franklin Hotel

Gambles Store

Gaughen's Dairy and Shamrock

G & K Printers

Goldberg's Grocery

Grabit 'n Growl

Charles R. Hayes, Attorney

Guy H. Hemminger Insurance

Hendrie & Bolthoff Company

Hillside Sinclair Service

Home Service Station

Homestake

The Hub Clothing Store

Jeffries' Cleaners

KDSJ 980 K. C.

Kelley's Dairy

Kersten's Drive In Cleaners

Carl H. Kubler Insurance

K-W Motor Company

Lampert Lumber Company

LeMar Motor Company

Leo's Shoe Shop

Mapleway Bowling Alleys

Martin's Sinclair Service

Dr. J. E. Mattox

Dr. N. E. Mattox

Maynard Bros. Body Shop

J. M. McDonald Company

Less-Meeker, Reflexologist

Merritt's Grocery

Minard's Pickup

Miners & Merchants Savings Bank

The Mint Cafe

Harold Mitchell, Conoco Agent

Montgomery Ward & Co.

Morris Jewelry

Sam Morthland, Equitable Life of U. S.

Newell's Drug Store

The New York Store

Northwest Wood Preserving Company

Odou Motor Company

Open Air Market

Otis Candy Sales

Spud Page Plumbing

Parker and Parker, Lawyers

J. C. Penny Company

Pioneer Transfer & Storage Co.

Dr. T. H. Proctor

Robley's Grill

Safeway Stores, Inc.

Schultz Refrigerated Lockers

Schwarzwald Furniture Company

Seaton Publishing Company

Sederstrom's Black Hills Cafe

Selway's Grocery

A. H. Shostrom Insurance

Shama's Grocery

Dr. J. C. Smiley

Snappy Cleaners

Stearns & Shedd

Carl Stoneberger, Lumber & Building

Sunnyside Grocery

Thacker Conoco Service

Ervin J. Thomson, Public Accountant

Trading Post

F. L. Thorpe & Company

Thrift Shoppe

Thunder Cove

Twin City Fruit

Twin City Motors

Dr. H. H. Uken

Well's Funeral Home

York Pontiac

Dr. Guy F. Zarbaugh

Handwritten notes and signatures in the bottom right corner, including names like 'Carl Stoneberger' and 'Dr. Guy F. Zarbaugh'.