

Dear Diane,  
Everyone else will probably  
say best of luck and so forth,  
So all say worst of luck.  
(But I won't mean it. I'll  
really mean all the luck in  
the world to a real nice  
Hyn. school friend.) Be  
good and HAVE FUN!!

JAL

parents  
I hope you have  
a great year in  
middle school.  
I'll be there for you  
if you need me.  
I'll be there for you  
if you need me.  
I'll be there for you  
if you need me.





## 1957 BEAR LOG STAFF

Editors-in-Chief	Jeannie Cleveland Marlyne Kuykendall
Assistant Editor	Herb Clark
Business Managers	Mary Eilers Sandy Gravelle
Art Editor	Jean Pigney
Editorial Chairman	Pat Williamson
Staff	Rozelle Stalder Randy Latimer
Advisor	Lorraine Hill

The Deadwood High School Bear Log is published annually by students of the Public High School of Deadwood, South Dakota. Membership is maintained in the National Scholastic Press Association and in the South Dakota High School Press Association.

*Dear Diane!  
Well, we have  
done pretty well  
this year. Maybe we will  
do better next, huh?  
Lots of luck to a swell kid.  
Love  
Mangy*

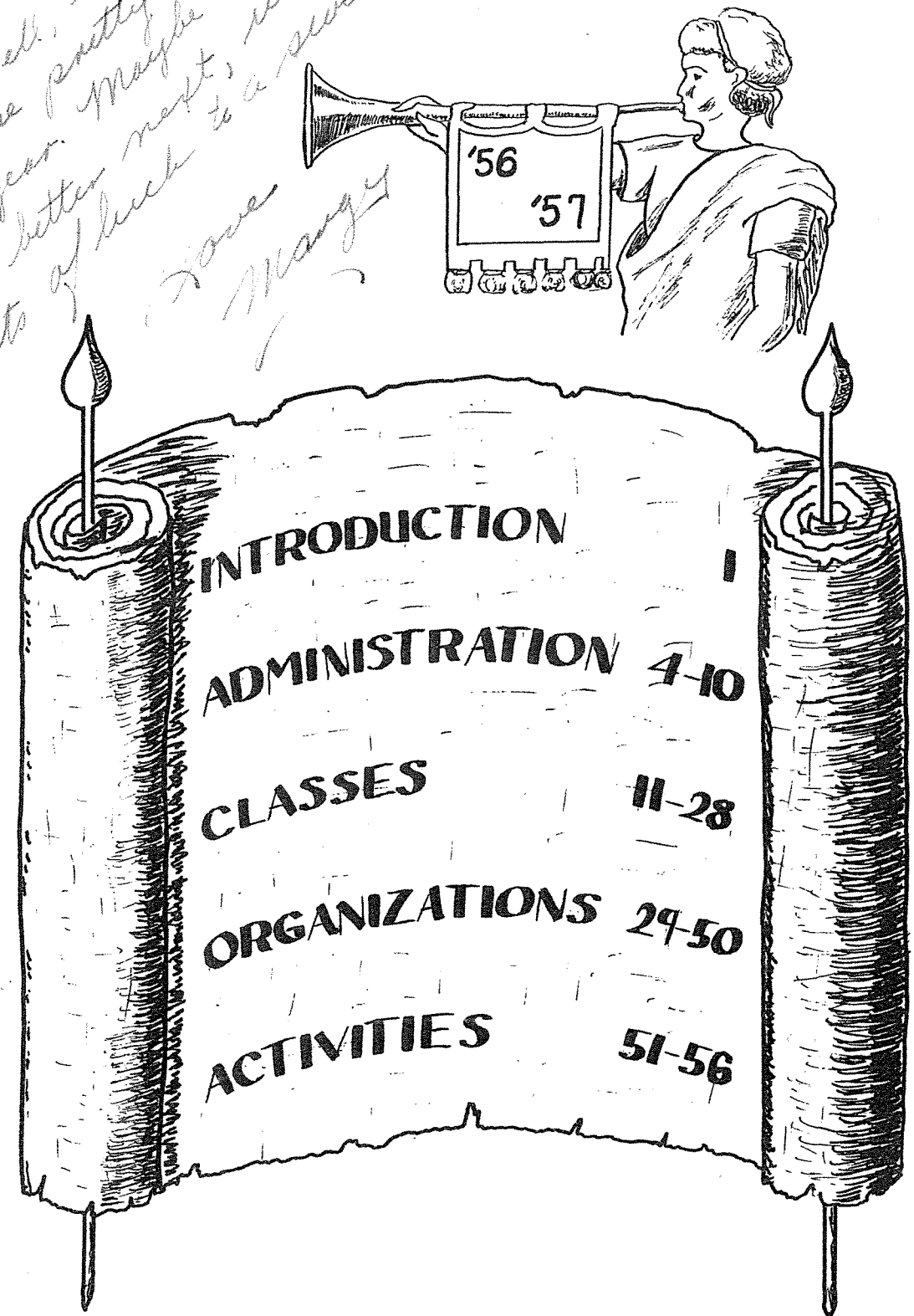

"They established law and justice in the Land"

### The Administration



Mr. H. S. Berger, Superintendent B. S., Northeast Missouri State Teachers College; M. A. University of Missouri.



Miss Lola Kersten  
Secretary to the Board of Education  
and the Superintendent of Schools.

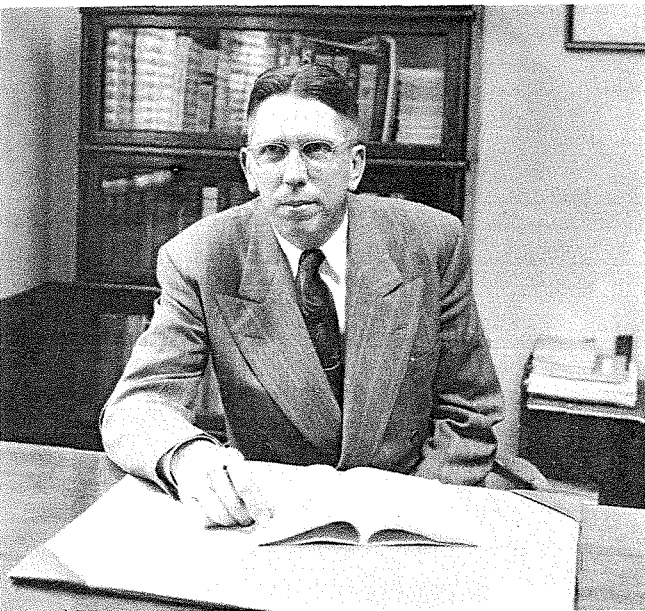

Mr. Robert H. Krug  
High School Principal; B. A. North  
Central College; M. A. U. of Wis.



Mrs. Margaret Latuseck  
Secretary to the Principal

"If a man were really able to instruct mankind, to receive money for giving instruction would be an honor to him"—Socrates



Mr. Glenn Burgess  
The new armory was the scene of many of Mr. Burgess' activities as coach in his 5th year here, but the old gym and Stewart A. Ferguson field were, too. His B. S. degree came from B. H. T. C.

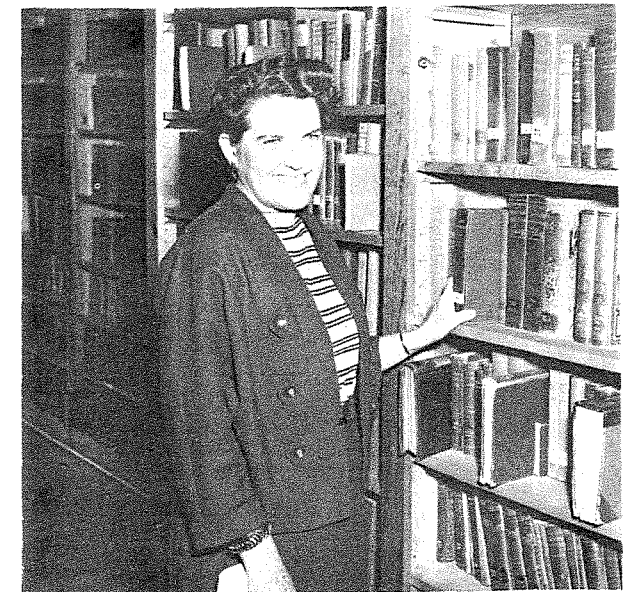
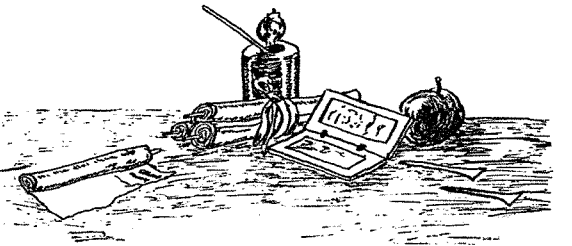

Mrs. Velma Butterfield  
In her first year here, Mrs. Butterfield was in charge of the library and taught English. She was a sponsor of the junior class. Her B. S. degree is from B. H. T. C.

Mr. LaVerne Clark  
The basement band room was Mr. Clark's stronghold during his 7th year in instrumental music at DHS. He sponsored the pep band and was extra busy with the All State Band.



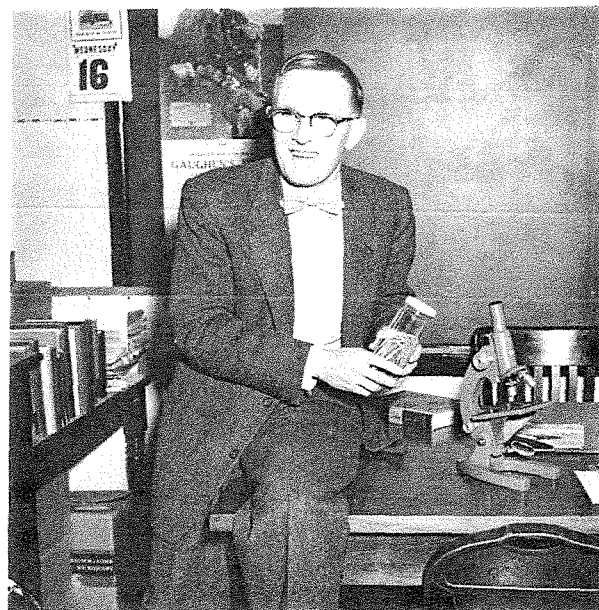

Mr. George W. Conklin  
Mr. Conklin reigned in the third floor laboratories teaching the sciences in his ninth year at DHS. He also coached the 11th & 12th grade basketball team.



Miss Mary Craig  
For the 28th year Miss Craig was to be found in the auditorium and elsewhere coaching the students of DHS in dramatics and vocal music. Her M. A. degree is from the U. of Wyoming.



Miss Lorraine Hill  
Miss Hill taught English, psychology, "and etc." in her first year here. She sponsored the Bruin and the Bear Log. Her A. B. degree in English and French is from Cornell College.



Miss Marilyn Hagerty  
Miss Hagerty, who received her B. S. degree in Education from USD, taught speech and was debate coach as well as director of declam. It was her first year here.



Mrs. Jeannette Kinyon  
Teaching English, Latin and world history in room 215 was Mrs. Kinyon in her first year here. Her B. S. degree in English is from the University of Minnesota.



Mrs. Elsie Krug  
The gymnasium was the scene of Mrs. Krug's endeavors in her 20th year at DHS. Instructor in physical education and sponsor of GAA, Mrs. Krug received her B. A. degree at USD.

Mrs. Hilda McCleave  
Rooms 304 and 306 housed Mrs. McCleave in her first year at DHS. Teaching bookkeeping, shorthand, and typing, Mrs. McCleave received her B. A. degree in English from Emporia, Kansas.



Mr. J. Ora Horsfall  
Since 1929 Mr. Horsfall has been guiding the hands of shop and mechanical drawing students at DHS. His degree in agriculture and industrial arts came from Platteville State in Wis.





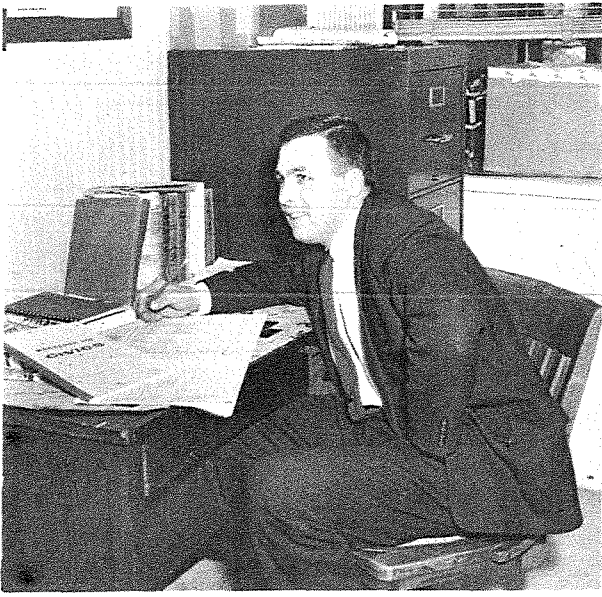

Mr. Ralph J. Polenz  
 Assistant Coach Polenz taught civics, general business, and world history in room 310. His B. S. degree in education came from U. S. D. This was his first year at D. H. S.

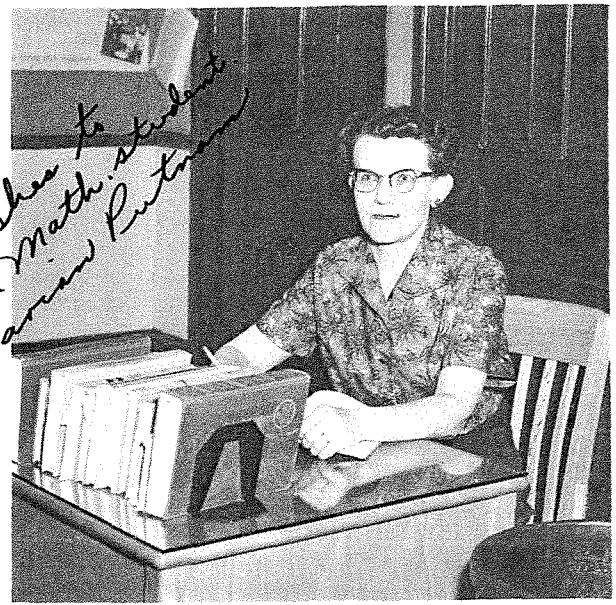

*Best wishes to a good math student  
 a Marian Putnam*

Mrs. Marian Putnam  
 In room 220 Mrs. Putnam led her students through the hazards of mathematics. Her B. S. degree was taken at S. D. S. C. in general science. This was her first year at DHS.

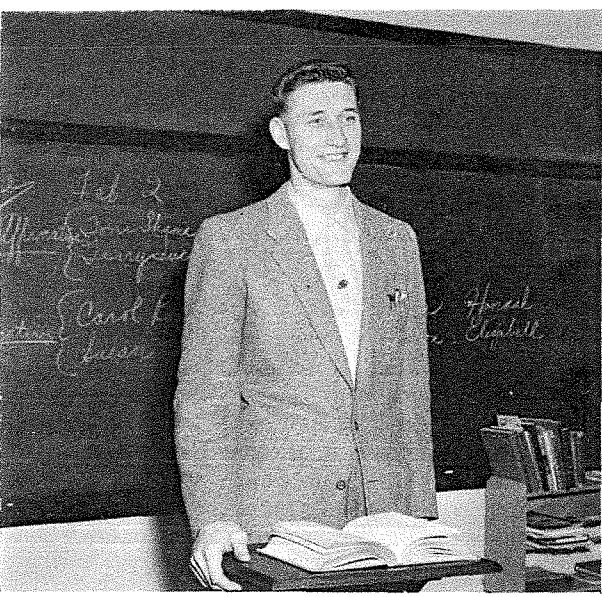

Mr. Gary Vernon Shipley  
 The new driver education course was taught by Mr. Shipley in his first year. He also taught science in addition to teaching junior high athletics. His B. S. degree is from N. S. T. C.

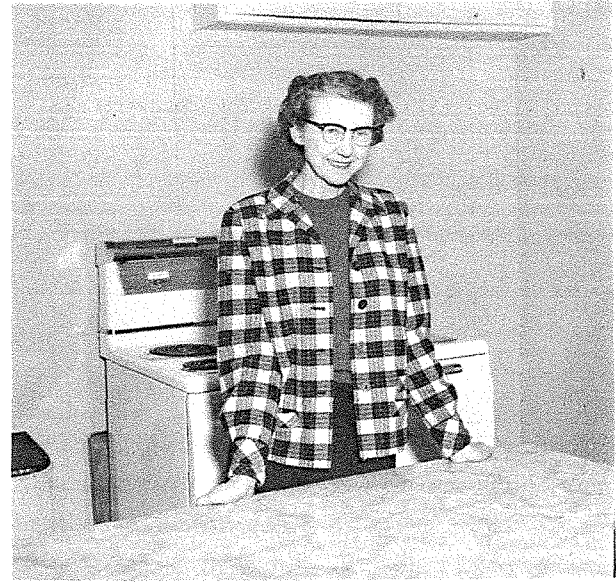

Miss Jean Van Heuvelen  
 In her 10th year at D. H. S., Miss Van Heuvelen was a sponsor of the junior class and taught home economics. Her B. S. degree is from Dakota Wesleyan.

"The direction in which education starts a man will determine his future life" —Plato

Formulating the policies of Deadwood High School is the main function of the School Board, which holds its meetings once a month. However, the members are always ready to assist and promote, in any way they can, projects that will interest the students and the townspeople.

This year the Board has especially given its support to the "A" and "B" Regional Basketball tournaments, All State Band, and the West River Music Festival, all of which were held in Deadwood during the months of March and April.

The several years of experience each of the members has received on the Board makes them a competent group that really keeps Deadwood High School functioning efficiently.



SCHOOL BOARD, seated left to right: Mr. Martin Morris, Member; Mrs. Sylvia Baggaley, President; Miss Lola Kersten, Secretary; Mr. Carlton O. Gorder, Treasurer. Standing, Mr. Harry S. Berger, Superintendent; Mr. Harold Mitchell, Member; Mr. George Palmer, Member; Mr. Elmer Pontius, Member.



Like the Senate of ancient Rome, the Student Council voices the will of the people.

Student Council left to right: David Roesler, Stanley Hughes, Wilbur Bowman, Ronnie Hennen, Nancy Newell, David Treber, John Fuhrmann, David Mitchell, Mr. Krug.



The Student Council serves as the representative body of DHS and is composed of students elected by the home rooms. In the fall, the entire student body voted in an election to determine the president and Ronnie Hennen won. The 1956-1957 school year was Ronnie's third on the council. Homecoming and other special events were planned by the council, which began its activities early in the fall. The prolonged illness of Mr. Krug interrupted the Council's activities in January and February.

## THE FRESHMAN CLASS

"The beginning is most important part of the work"—Plato

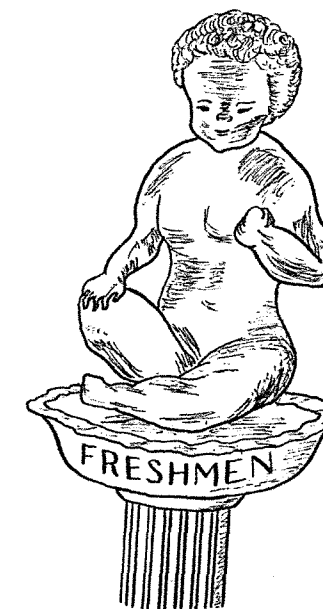
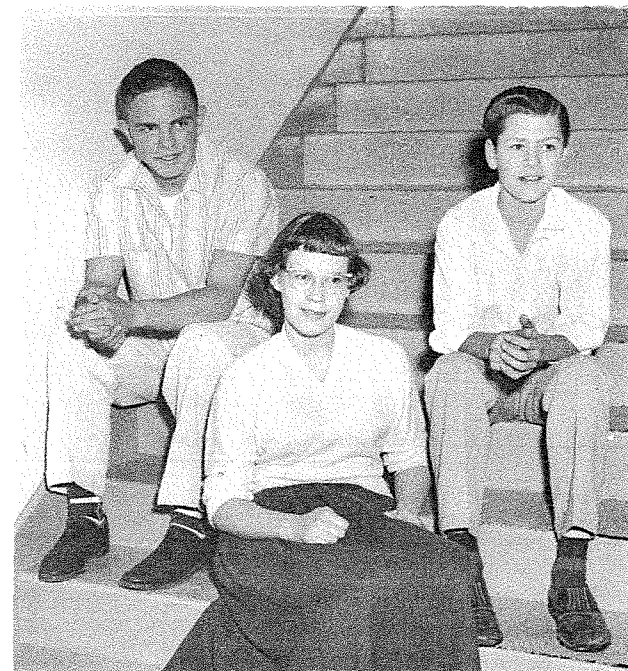

Freshmen Officers, left to right: David Mitchell, President; Terry Tucker, Sec.-Treasurer; David Minard, Vice-President.

Lynn Anfinson, Charles Auer, Donna Baggaley, John Baird, Carol Bender, Chan Biggs, Pamela Clauser.

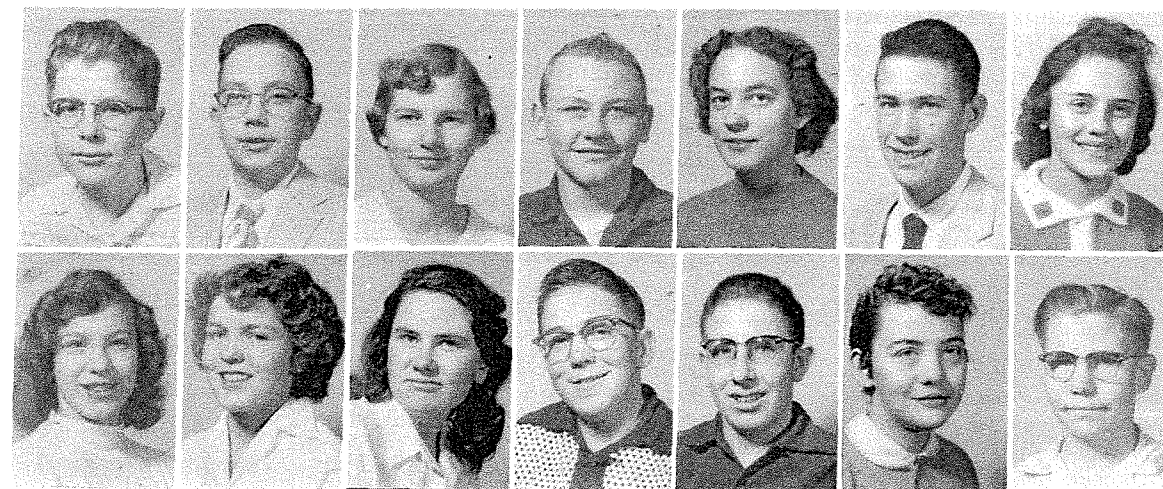

Patricia Crane, Patricia Dahlberg, Nelda DeHaven, Robert Doney, Roger Duke, Harriet Eatherton, Joe Engler.



Darlene Erickson, John Fuhrmann, Susan Gilbert, Betty Gnirk, Karen Gross, Donald Hansen, Ruth Hendrickson.



Larry Hobbs, William Huffman, Randy Latimer, Judy Litz, Delores Luger, Lee Ann May, Fredrick Maynard.

Larry Maynard, Raymond Meverden, David Minard, David Mitchell, Lee Ann Moses, Barbara Myers, Betty Ann Nelson.



Darlene Nelson, James Pakkamaa, Judith Perrett, Dick Peyton, Mary Roebuck, Bruce Sandidge, Elizabeth Schlax.

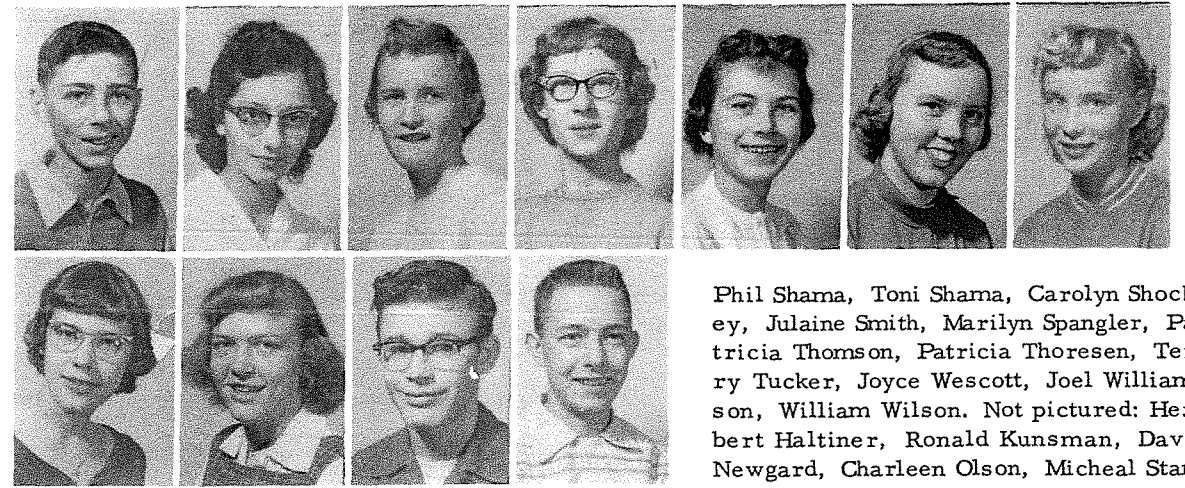

Phil Shama, Toni Shama, Carolyn Shockey, Julaine Smith, Marilyn Spangler, Patricia Thomson, Patricia Thoresen, Terry Tucker, Joyce Wescott, Joel Williamson, William Wilson. Not pictured: Herbert Haltiner, Ronald Kunsman, David Newgard, Charleen Olson, Micheal Stangle, David Vancas, Jonie Wagner.

### Snaps of Guys



Chief-Nose-In-Air Mitchell.

"See no evil, hear no evil, speak no evil."

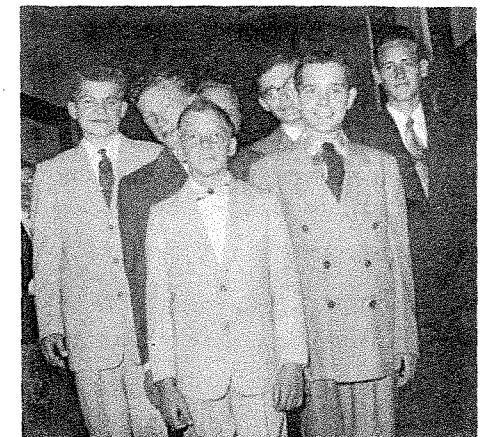

Future Seniors (?) of DHS.

What's inside, Don?

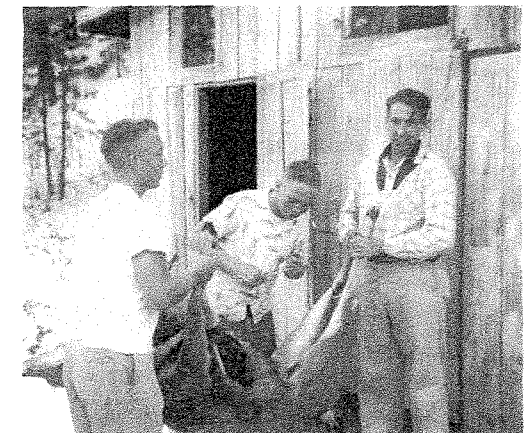





S  
C  
H  
O  
O  
L  
  
A  
C  
T  
I  
V  
I  
T  
I  
E  
S  
  
S  
N  
A  
P  
S

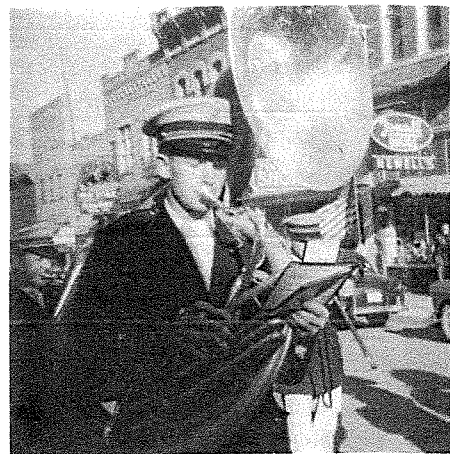

This is rock 'n roll? Jim LeMar and friend.

THE SOPHOMORE CLASS  
 "Whoso neglects learning in his youth loses the past and is dead to the future"—Euripides



Sophomore Officers, Top: Patsy Steinlicht, President; David Roesler, Vice-President; Judy Cartner, Sec., Treasurer.



Lee Ann Ackley, Donnie Ahl, Judy Cartner, Julie Clark, Margaret Collins, Duane Cudmore, David Curtis.

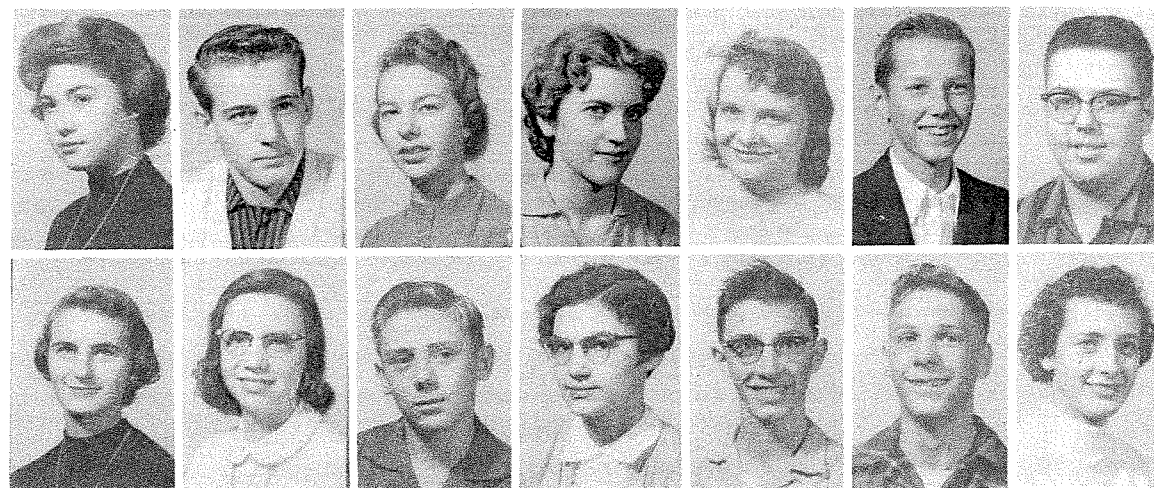

Jean Fletcher, Leatha Heinrich, Harold Hicks, LaVonne Hoff, Adam Hudson, Stanley Hughes, Arlene Jacobson.

Mrs. Cleveland, Mrs. Hansen, Mrs. Sjomeling at battle stations.

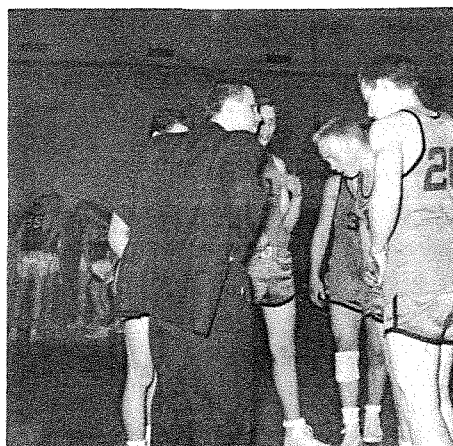

"Now remember, we're the good guys and they're the bad guys." Mr. Polenz and the "B" boys.



"I like Me" to heck with Ike and Adlai. Sociology class election project.



Pat and Ray---Who else?? At the Christmas Ball.



G. A. A. in action (sort of) at the armory.



Marlin Janas, Shirley Kallenberger, Judy Klein, Michael Klein, Marlis Lester, Margaret Lindstrom, Donald Luckie.



Darlene Luger, Gary Marshall, Darlene Maynard, Roana Merritt, David Miller, Cal Minard, John Molitor.

Maurice Moses, Dickie Neavill, Hans Neubert, Patricia Papka, Hannah Parker, Helen Pontius, Barbara Rachtetto.



Barbara Rich, David Roesler, Charles Sederstrom, Verna Sordahl, Harrieta Spangler, Evalin Stadel, Patsy Steinlicht.

Patty Whalen, George Auer.

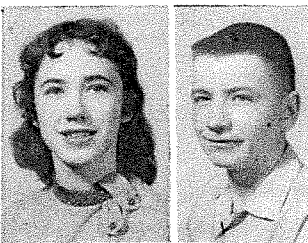

Not Pictured: Paul Cordova, Mary Haney, Lyman Mohr, Shirley Nelson, Raymond Sargent, Blaine Sordahl.

*Dear Stone,  
 We've really  
 had some good  
 times this past year,  
 and I hope we can  
 have as much fun next  
 year. I hope we can get  
 together this summer and  
 go to some dances, etc. Gals in  
 easy on the winter road. Gals in  
 Save from a long winter  
 I am  
 Pamie*

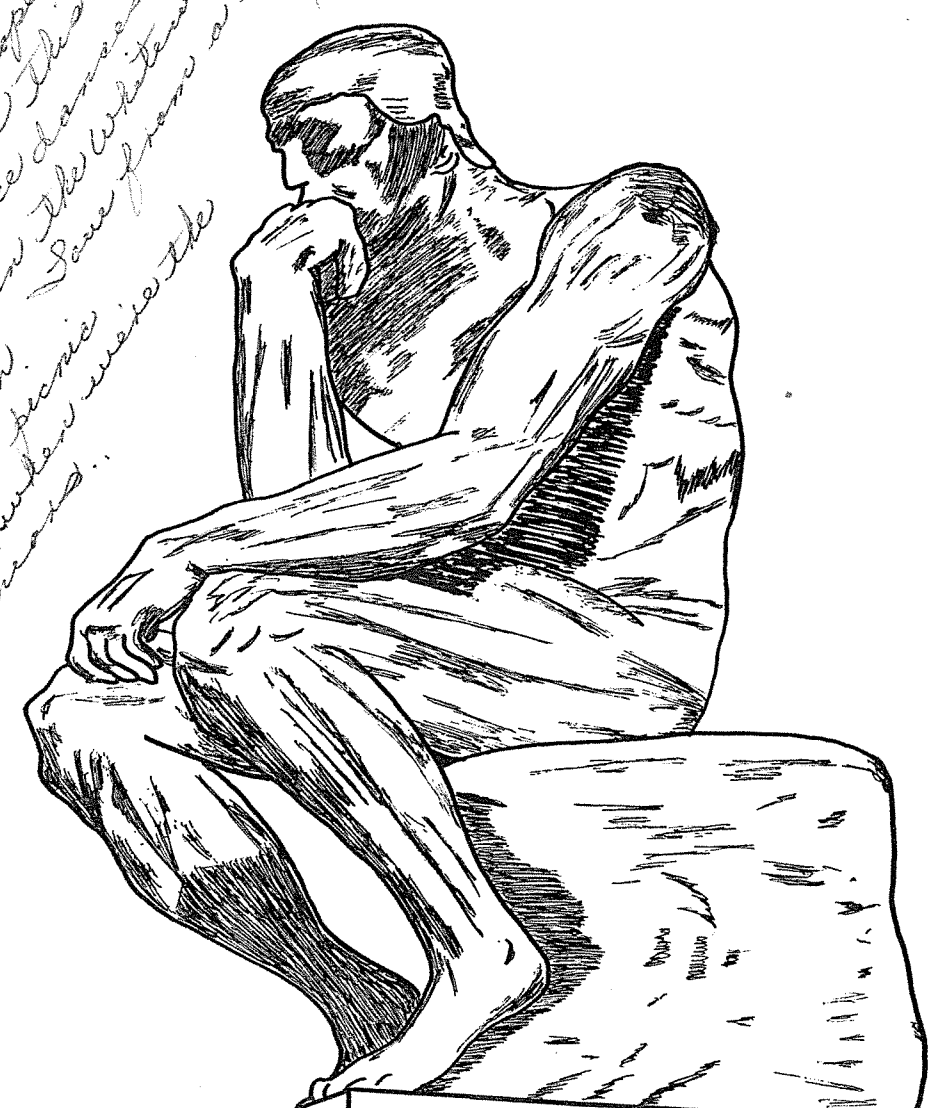

THE THINKER JUNIORS



"A good mind possesses a kingdom"—Seneca

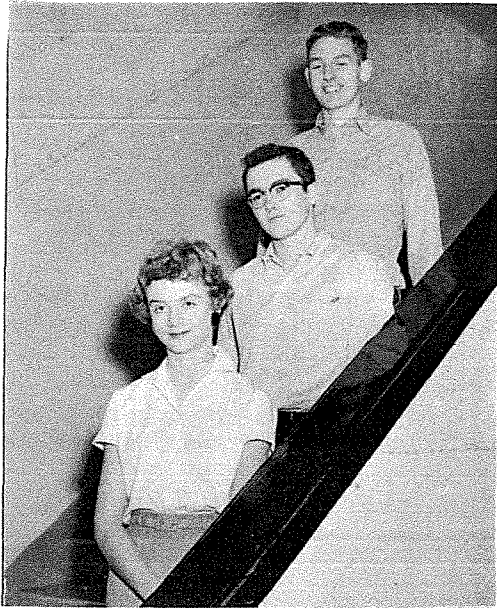

Junior Class Officers: President, Vincent Gravelle (center); Vice-President, James LeMar, (top); Secretary-Treasurer, Marjory Bell.

The Junior Class started the 1956-'57 school year off by meeting in their new home rooms to elect student council representatives. Will Bowman was elected from Miss Lorraine Hill's room with Vince Gravelle alternate. Mrs. Kinyon's room elected Dave Treber, with Stanley Wells as alternate.

In the first class meeting of the year Vince Gravelle was elected president, Jim LeMar vice-president, and Marge Bell secretary. Mrs. Butterfield and Miss VanHeuvelen were the Junior class sponsors.

When Bear Day rolled around, the Junior class won second place with their float, "Flower of Victory." Pretty Romell Kaelberer reigned as the class queen.

At All-State Band, two of the chairs were held down by Juniors. They were Diane Clements, and Herb Clark.

Herb Clark and Jack Sears represented Deadwood on the campus of Northern State Teachers College at Boy's State.

The most important event in the year for a Junior is the annual Junior-Senior Prom and Banquet. This year the Juniors were very proud of their prom and banquet. The theme of "Treasure Island" was carried out very nicely.

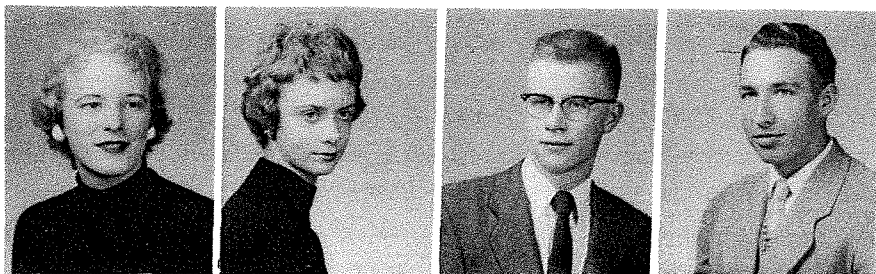

Carol Aijala  
Marjory Bell  
Wilbur Bowman  
Larry Burtzloff

*Hi  
Chink*

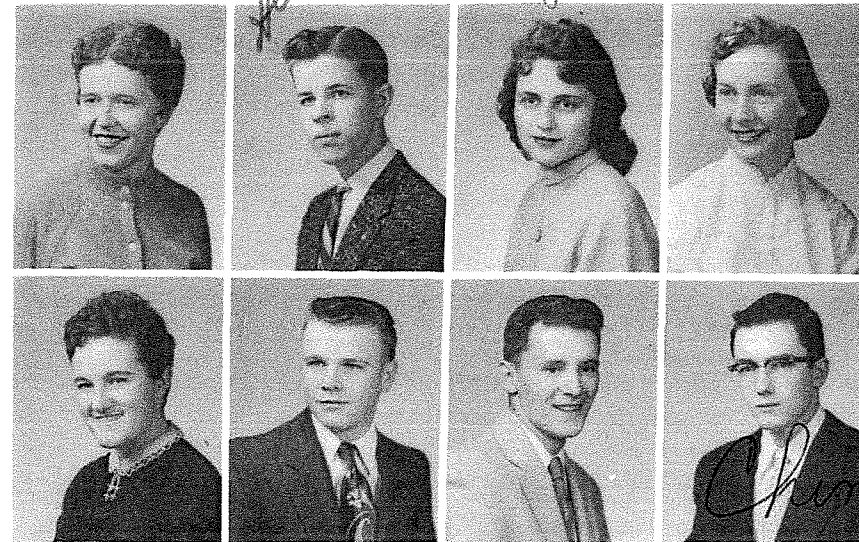

Karen Carter  
Herbert Clark  
Virginia Clauser  
Diane Clements  
Judy Cleveland  
Gary Collins  
Gale Fox  
Vincent Gravelle

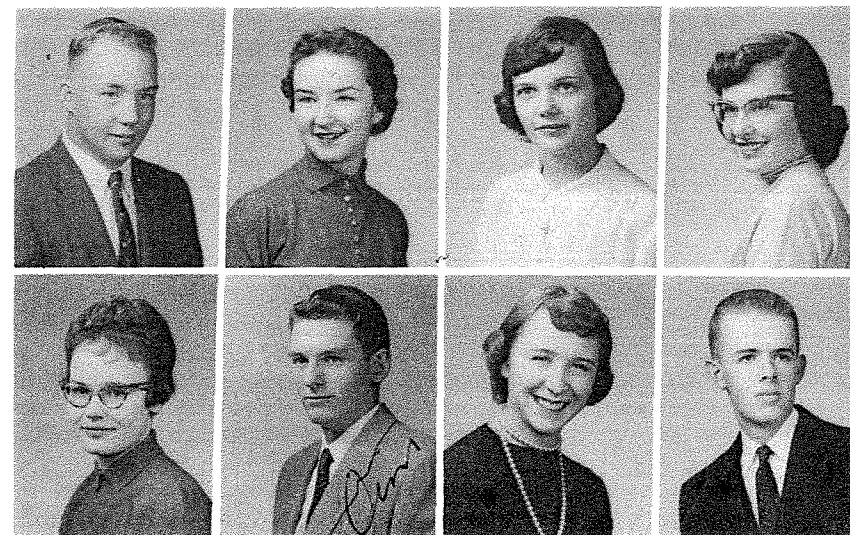

Dale Hansen  
Glenrose Hill  
Peri Anne Hughes  
Gloria Johnson  
Romell Kaelberer  
James LeMar  
Darlene Lester  
Carl Lindstrom

*Diane  
Will of see wife finally  
going to make it. Maybe  
Lots of luck and all to  
a nice kid. See you  
next year.  
Cummy*



Dear Diane  
 Give wings  
 a good looking  
 senior to be  
 lots of luck in  
 the future.  
 Lyle

Lyle Maynard  
 Connie McCarroll  
 Jean Pigney  
 Shirley Roebuck  
 Muriel Roth  
 Ruth Scissons  
 Jack Sears  
 Judy Shama

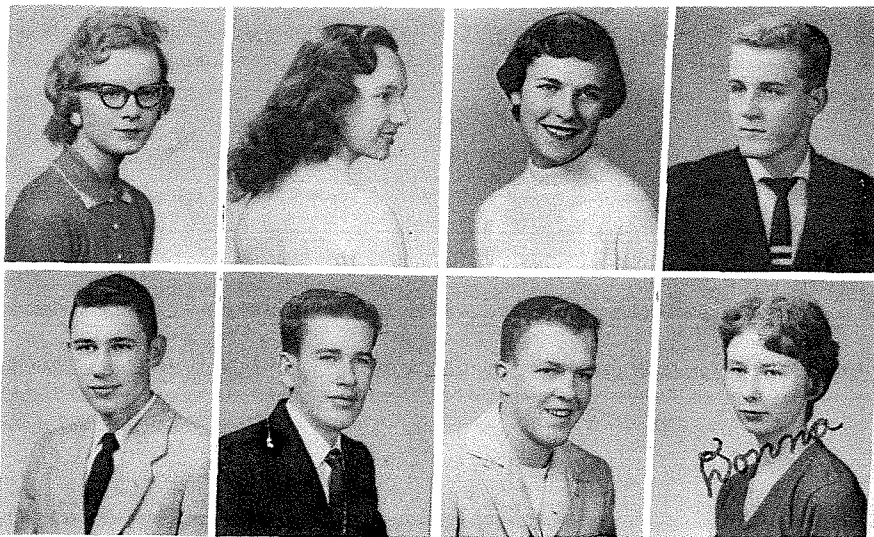

Karen Shockey  
 Sondra Snapp  
 Rozelle Stalder  
 David Treber  
 David Vaughan  
 Stanley Wells  
 John Wescott  
 Donna Witt

Not Pictured: Shirley Beckman, James Buckmaster, Bill Haney, Beverly Bobst, Don Johnson, Marvin Lee, Douglas Luger, James Meverden, Gerald Mohr, Edgar Mutchler, Dennis Pierce, Dorothy Reznicek.

Dear Diane  
 Loads of luck  
 to a real nice senior  
 to be.  
 Love  
 Shirley

# WINGED VICTORY

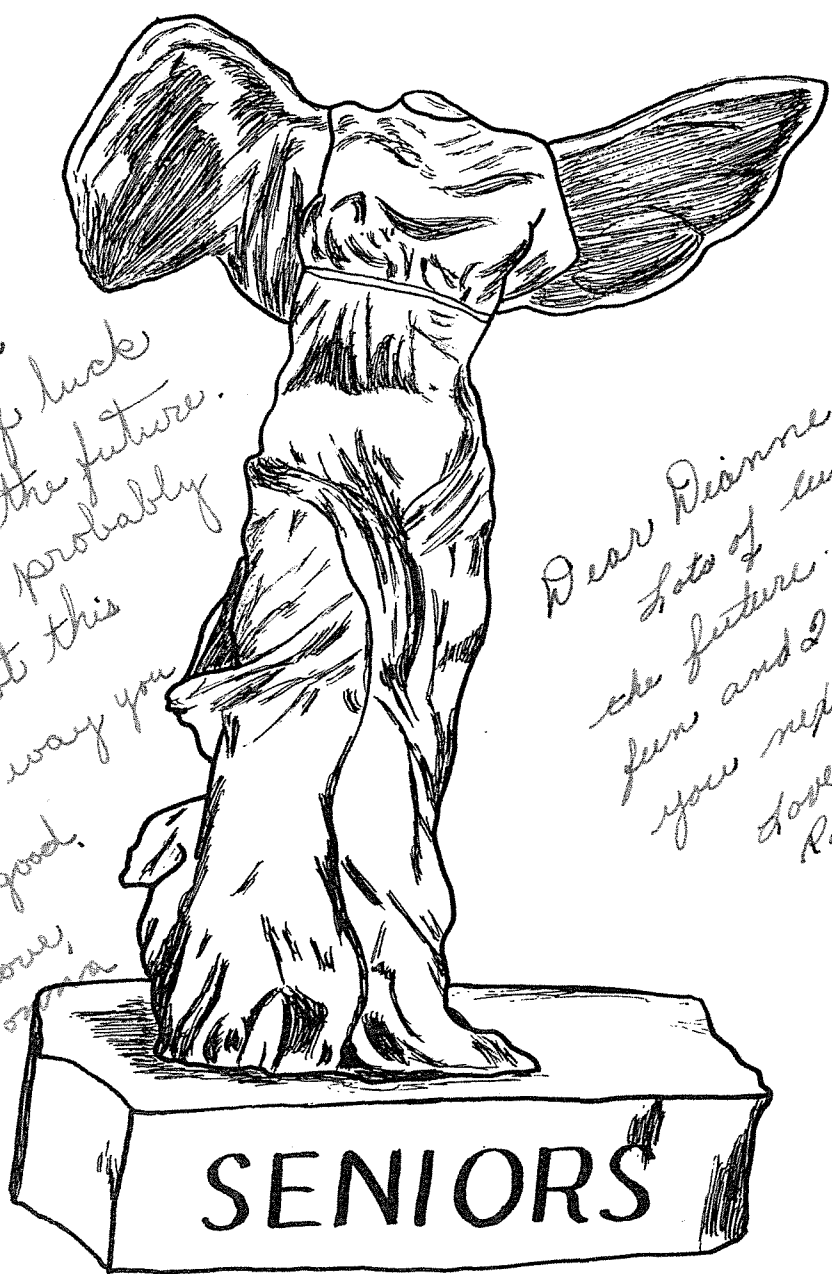

Dear Diane,  
 Lots of luck  
 to you in the future.  
 Guess I'll probably  
 see you a lot this  
 summer, the way you  
 get around.  
 Just be good.  
 Love,  
 Donna

Dear Diane,  
 Lots of luck in  
 the future. Have  
 fun and I'll see  
 you next year  
 Love  
 Romell



"It is a rough road that leads to victory"--Seneca



Senior Class Officers: President, Jerold Perrett; Vice-President, Jim Young; Secretary-Treasurer, Frances Cordova.



P. David Aijala--Gym 1, 2; Glee Club 3; Mixed Chorus 3.  
Jill Anfinson--G. A. A. 1, 2, 3, 4; Glee Club 1, 2, 3, 4; Sp. Glee Club 1, 4; Mixed Chorus 4; Declam 2, 3, 4; Xmas Play 2, 3, 4; Class Play 3; Bruin Staff 2, 3, 4; Pep Club 2; Dramatics 1.  
Lila Jean Cleveland--G. A. A. 1, 2; Glee Club 1, 2, 3, 4; Sp. Glee Club 1, 2, 4; Mixed Chorus 1, 2, 3, 4; Band 1, 2, 3, 4; Xmas Play 1, 2, 3, 4; Bear Log Staff 2, 3, 4; Bruin Staff 2, 3, 4; Dramatics 1; Debate 1, 2; Pep Club 1, 2, 3, 4; Class Sec-Treas. 3; B squad cheerleader 2; A squad cheerleader 3, 4; Girls' State 3; Class Queen 3.  
Carolyn M. Collins--Gym 1, 2; G. A. A. 1, 2, 3, 4; Glee Club 2, 3, 4; Pep Club 2, 3, 4.

James M. Collins--Gym 1, 2.  
Mae Frances Cordova--Gym 1, 2; G. A. A. 1, 2; Glee Club 1, 3; Sp. Glee Club 1; Xmas Play 1, 3; Pep Club 1, 2; All School Queen 4.  
Charles Rae Edmondson--Gym 1, 2; Football 1, 2; Basketball 1, 2, 3; Track 1.  
Mary Eleanore Eilers--Gym 1, 2; G. A. A. 1, 2, 3; Glee Club 1, 2, 3, 4; Sp. Glee Club 1, 2, 4; Mixed Chorus 3, 4; Band (marching) 3; Xmas Play 1, 2, 3, 4; Class Play (stage) 3; Bruin Staff 2, 3, 4; Bear Log Staff 4; Dramatics 1; Pep Club 1, 2, 4.

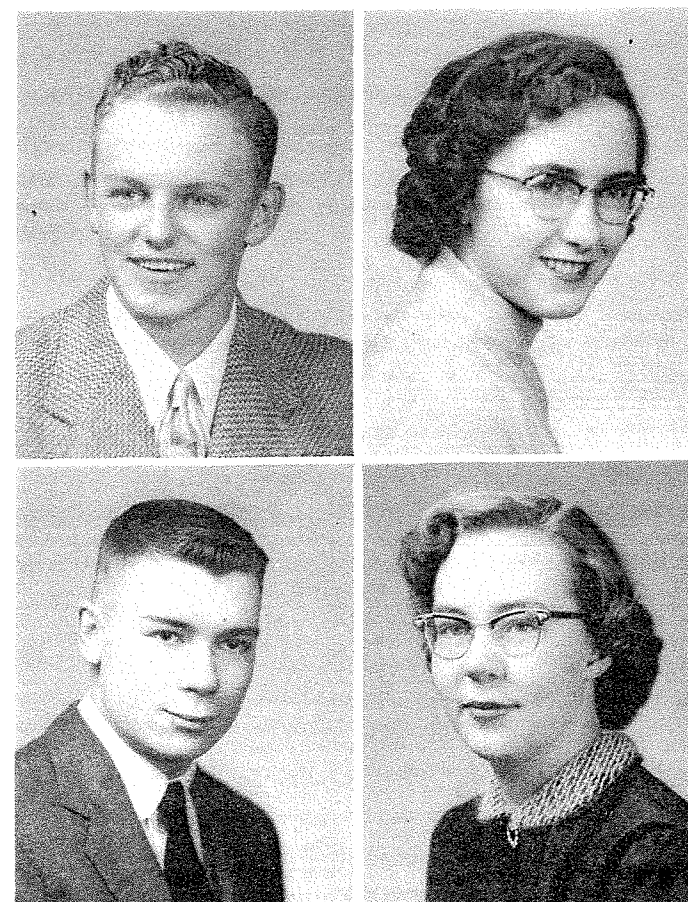
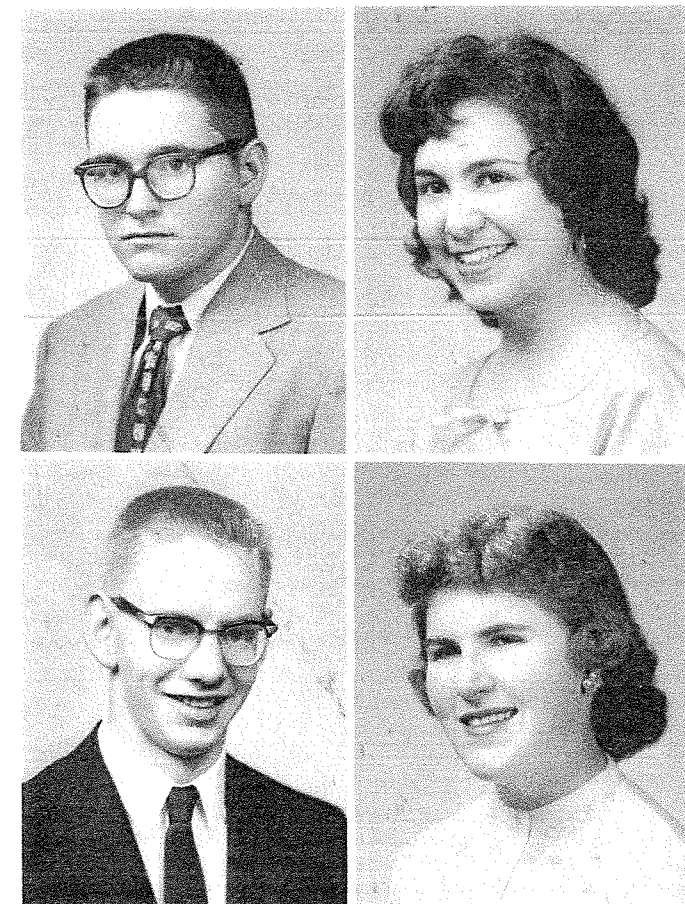

Larry B. Fahrni--Gym 1, 2; Basketball (juvenile) 1.  
Sandra M. Gravelle--Gym 1, 2; G. A. A. 1, 2, 3; Class Play (stage) 3; Bruin Staff 2, 3, 4; Bear Log 4; Pep Club 1, 2, 4.  
Donnie P. Gross--Gym 1, 2; Basketball 1, 2, 3, 4; Football 1, 2, 3, 4; Track 1, 2, 3, 4; Glee Club 1, 2, 3, 4; Mixed Chorus 1, 2, 3, 4; Xmas Play 1, 2, 3, 4; Class Play 3; Bruin Staff 2, 3, 4.  
Marlene L. Hansen--Gym 1, 2; G. A. A. 2, 3; Glee Club 1, 2, 3, 4; Sp. Glee Club 1, 2, 4; Mixed Chorus 3, 4; Xmas Play 1, 2, 3, 4; Pep Club 1, 2, 4.



Gerald T. Hardy--Gym 1, 2; Basketball 1, 2, 3, 4; Glee Club 1, 2, 3, 4; Mixed Chorus 1, 2, 3, 4; Xmas Play 1, 2, 3, 4; Bruin 2; Student Council 2; Class Play 3; Boys' State 3.

Ronnie P. Hennen--Gym 1, 2; Glee Club 1, 2, 3, 4; Mixed Chorus 1, 2, 3, 4; Band 1, 2, 3, 4; Xmas Play 1, 4; Class Play 3; Bruin Staff 2, 3, 4; Class President 1; Student Council 1, 3, 4.

Yvonne P. Hobbs--Gym 1, 2; G. A. A. 1, 2, 3, 4; Glee Club 1, 2, 3, 4; Sp. Glee Club 1, 2, 4; Xmas Play 1, 2, 4; Class Play (stage) 3; Bruin 2, 3, 4; Dramatics 1; Cheerleader 3, 4; Pep Club 1, 2, 3, 4.

Raymond Dean Jones--Gym 2, Football 3, 4; Basketball 2, 3, 4; Track 2; D Club President 4.

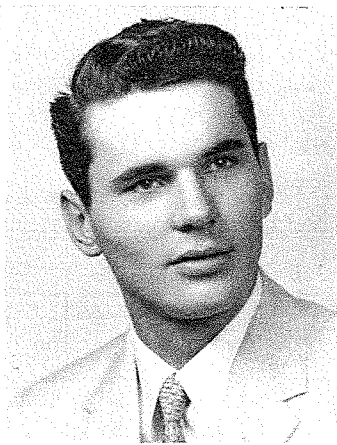
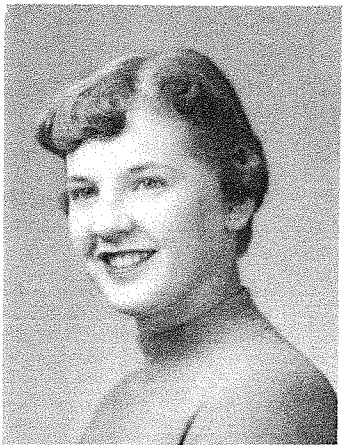
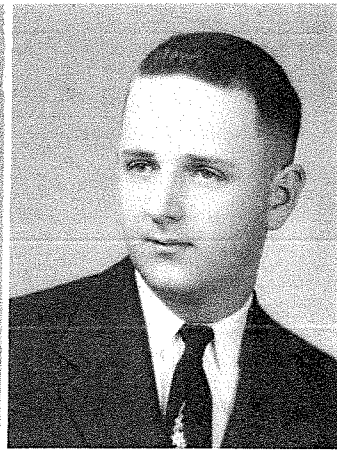
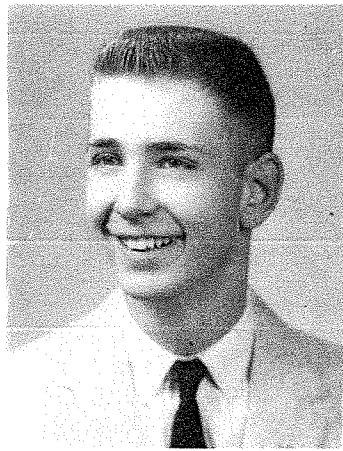

Larry L. Mitchell--Gym 1, 2; Football 1, 2, 3, 4; Basketball 1, 2, 3, 4; Track 1, 2, 3, 4; Glee Club 1, 2, 3, 4; Mixed Chorus 1, 2, 3, 4; Band 1, 2, 3, 4; All-State Band 3, 4; Xmas Play 1, 2, 3, 4; Bruin Staff 4; Student Council 1; Sr. Class Play 3; Class Play 3.

Nancy A. Newell--Gym 1, 2; G. A. A. 1, 2, 3, 4; Glee Club 2, 3, 4; Sp. Glee Club 2, 3, 4; Mixed Chorus 3, 4; Declam 2, 3, 4; Band 1; Xmas Play 1, 2, 3, 4; Class Play 3; Bruin 2, 3, 4; Dram. Club 1; Pep Club 2; Radio Speaking 3; Student Council 4.

Jerold M. Perrett--Gym 1, 2; Football 1, 2, 3, 4; Basketball 2, 3, 4; Glee Club 4; Mixed Chorus 4; Xmas Play 4; Bruin Staff 3, 4.

Jerry A. Pontius--Gym 1, 2; Football 1, 2, 3, 4; Basketball 1; Track 1, 2, 3, 4; Band 1, 2, 3, 4; Xmas Play 4; Class Play 3; Dramatic Club Play 3; Glee Club 4; Mixed Chorus 4.

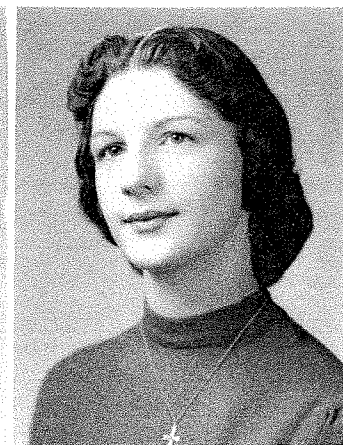
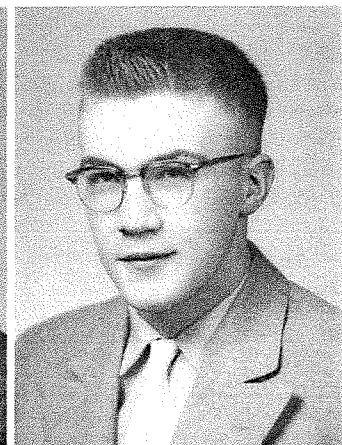
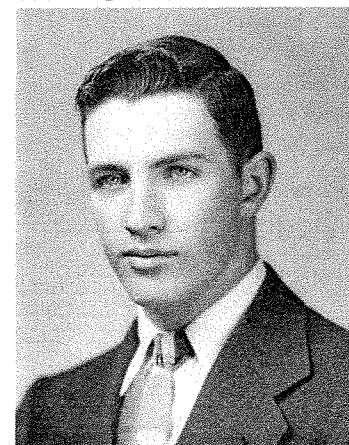
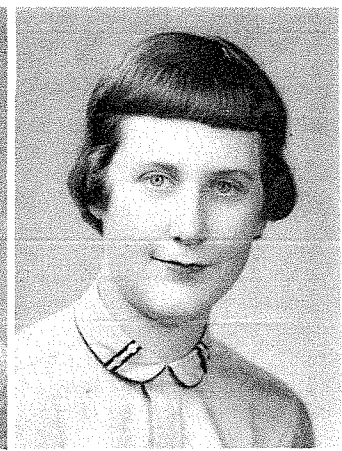
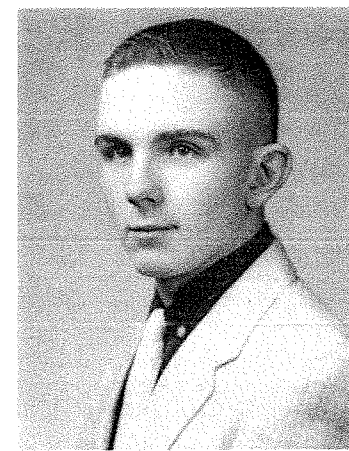

Maria K. Klein--Gym 1, 2; G. A. A. 1, 2, 3, 4; Glee Club 1, 2, 3, 4; Special Glee Club 1, 3; Mixed Chorus 3, 4; Xmas Play 1, 2, 3, 4; Pep Club 1, 2, 3, 4; Class Queen 4.

Marlyne G. Kuykendall--Gym 1, 2; G. A. A. 1, 2, 3; Glee Club 1, 2, 3, 4; Special Glee Club 2, 4; Mixed Chorus 1, 2, 3, 4; Declam 2, 3; Band 1, 2, 3, 4; Xmas Play 1, 2, 3, 4; Class Play 3; Bear Log 3, 4; Bruin 2, 3, 4; Acappella 1; Debate 1, 2, 3; Dramatic Club 1; Ex-temp. 3; Radio Speaking 3; Pep Club 1, 4.

Eleanore Jean Maki--Gym 1, 2; G. A. A. 1, 2; Glee Club 1, 2, 3; Special Glee Club 1; Xmas Play 1, 2, 3; Cheerleader 4; All-School Queen Attendant 4.

Leona R. Marshall--Gym 1, 2; G. A. A. 1, 2, 3, 4; Glee Club 1; Xmas Play 1, 3, 4; Class Play (stage) 3; Bruin 2, 3, 4; Dramatics 1; Sec. - Treasurer 1; Class Queen 1; Majorette 2, 3, 4; Pep Club 1, 2, 3, 4.

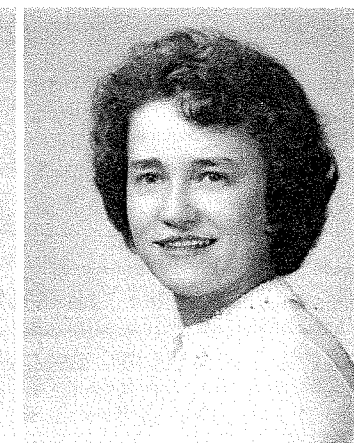
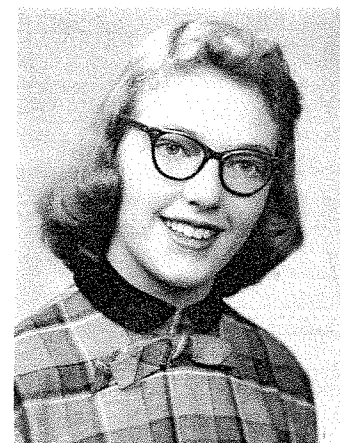
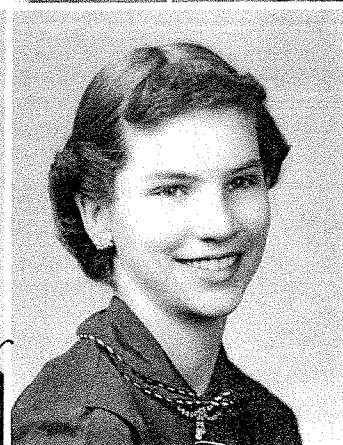
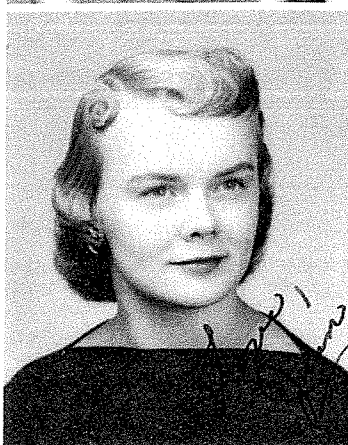

Lois J. Pringle--Gym 1, 2; G. A. A. 1, 2, 3, 4; Glee Club 1, 2, 3, 4; Sp. Glee Club 2, 4; Mixed Chorus 1, 2, 3, 4; Band 1, 2, 3, 4; Xmas Play 1, 2, 3, 4; Class Play (stage) 3; Bruin 2, 3, 4; Acappella 1; Dramatic Club 1, 2; Student Council 3.

Z. LaRee Redinger--Gym 1, 2; G. A. A. 1, 2, 3; Glee Club 1; Sp. Glee Club 1; Declam 1, 2, 3, 4; Class Play 3; Dram. Club 1; Debate 1; Pep Club 1, 2, 4.

Judy Ann Semmons--Gym 1, 2; G. A. A. 1, 2, 3, 4; Glee Club 1, 2, 3, 4; Sp. Glee Club 1, 2, 4; Mixed Chorus 3, 4; Declam 2, 3, 4; Xmas Play 1, 2, 3; Bruin 2, 3, 4; Dramatics 1; Pep Club 1, 2; Class Play 3.

Margaret Mary Slack--Gym 1, 2; G. A. A. 1, 2; Glee Club 1, 2, 3, 4; Sp. Glee Club 1; Class Play (stage) 3; Xmas Play 1, 3, 4; Bruin Staff 2, 3, 4; Dramatics 1; Pep Club 1, 2.

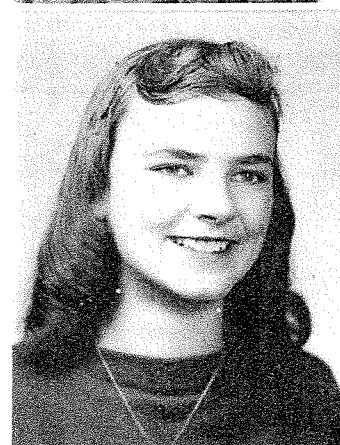





Roberta N. VanDerVorst--Gym 1, 2; G. A. A. 1, 2, 3, 4; Glee Club 1, 2; Sp. Glee Club 1; Xmas Play 1, 2.

Patricia Ann Williamson--Gym 1, 2; G. A. A. 1, 2, 3; Glee Club 1, 2, 3, 4; Special Glee Club 1, 2, 3, 4; Mixed Chorus 1, 2, 3, 4; Band 1, 2, 3, 4; Xmas Play 1, 2, 3, 4; Class Play 3; Bru-in Staff 2, 3, 4; Bear Log Officer 4; Dramatic Club 1; Debate 1; B squad Cheerleader 2; A squad Cheerleader 3, 4; Class Sec. - Treasurer 2; Pep Club 1, 2, 3, 4; All-School Attendant 4.

Jimmy A. Young--Gym 1, 2; Basketball 1, 2, 3, 4; Football 2, 3, 4; Track 2, 4; Band 1, 2, 3; Student Council 2; Boys' State 3.

## SENIORS RECALL A BIG YEAR

The seniors of 1956-57 followed a busy program during their last year at DHS. Their first major project was the sponsoring of the Christmas Ball. Under the chairmanship of Jill Anfinson, the class decorated the gym with typical snow scenes for the occasion.

Shortly before Christmas vacation, the seniors selected three girls as candidates for the DAR award. Nancy Newell was chosen by the teachers as the outstanding citizen of the class.

Preparation for graduation began early as, much to the horror of the girls, the "grads-to-be" were weighed and measured to determine cap and gown size. Soon after, the styles of picture frames and announcements were voted upon.

In February, the class of 1956-57 chose for their motto, "Forward, ever; backward, never." After much deliberation they decided upon white and rose as their colors. The white rose was chosen as the flower.

## Fifteen seniors say goodbye to 12 years in school here

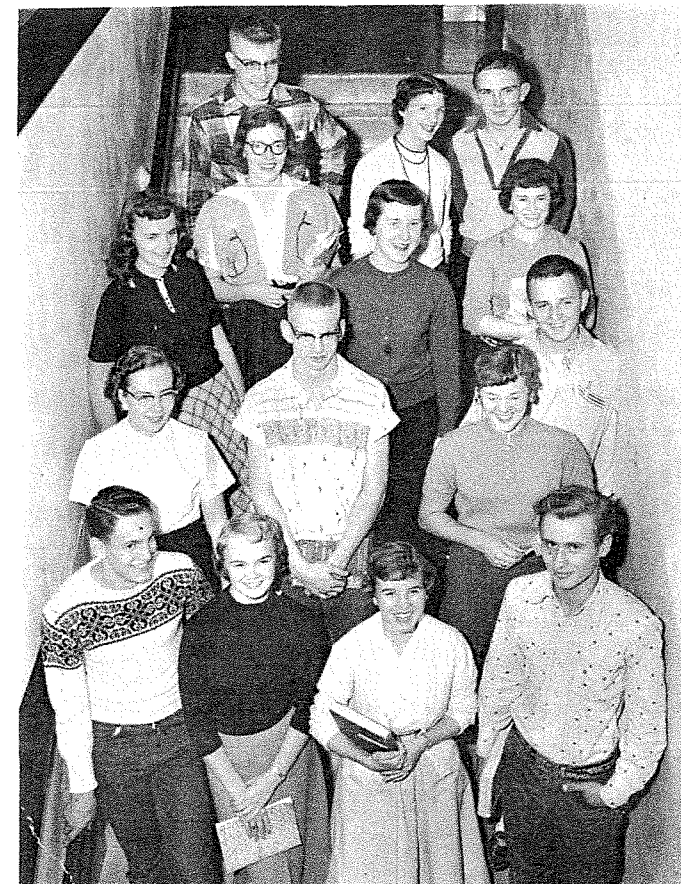

Left to right, 1st row: Jim Young, Jean Maki, Jean Cleveland, Bud VanDerVorst; 2nd row: Marlene Hansen, Chuck Edmundson, Yvonne Hobbs; 3rd row: Judy Semmons, Nancy Newell, Ronnie Hennen; 4th row: Lois Pringle, LaRee Redinger; 5th row: Jerry Pontius, Marlyne Kuykendall, Larry Mitchell.

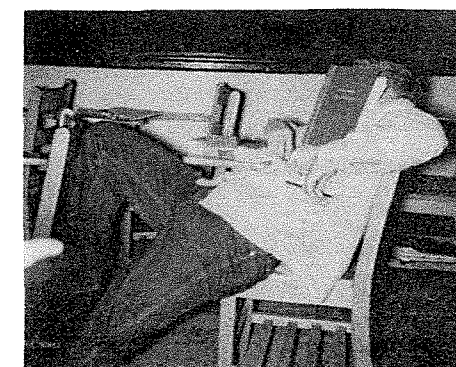
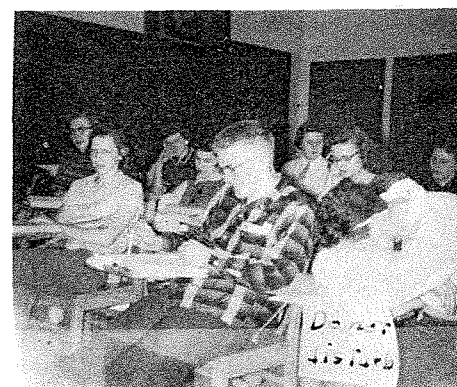



S  
N  
A  
P



S  
H  
O  
T  
S

*Dinner  
Lots of luck  
in your future years.  
Duckie.*

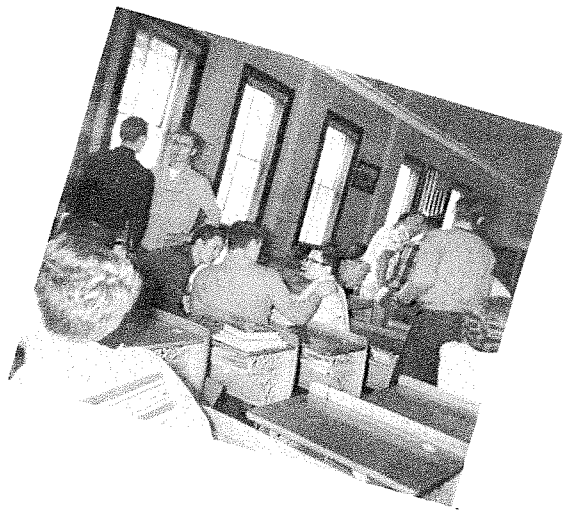
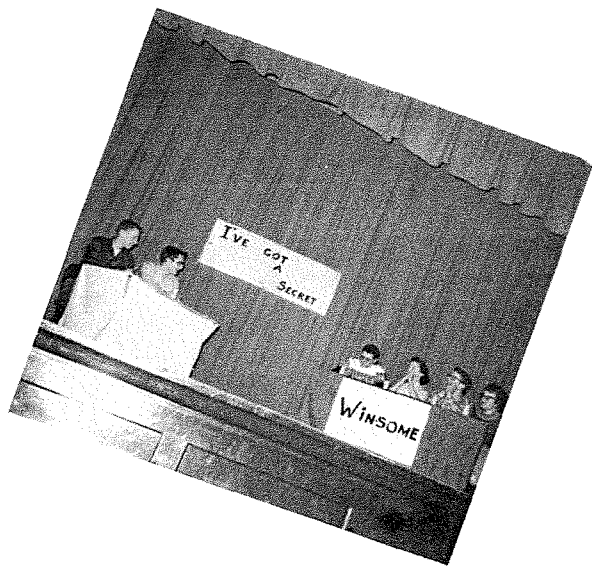
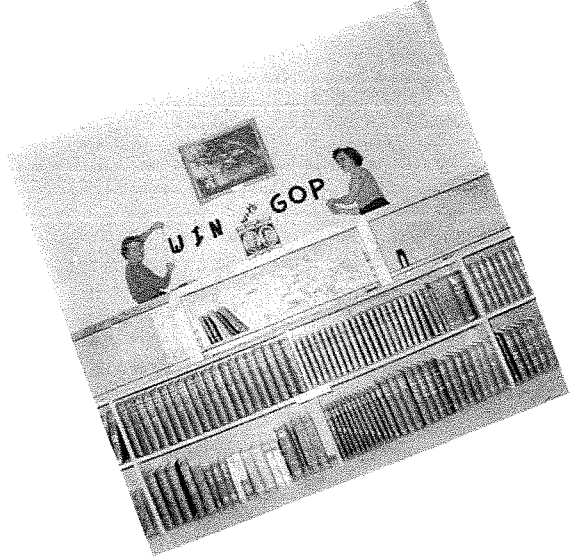
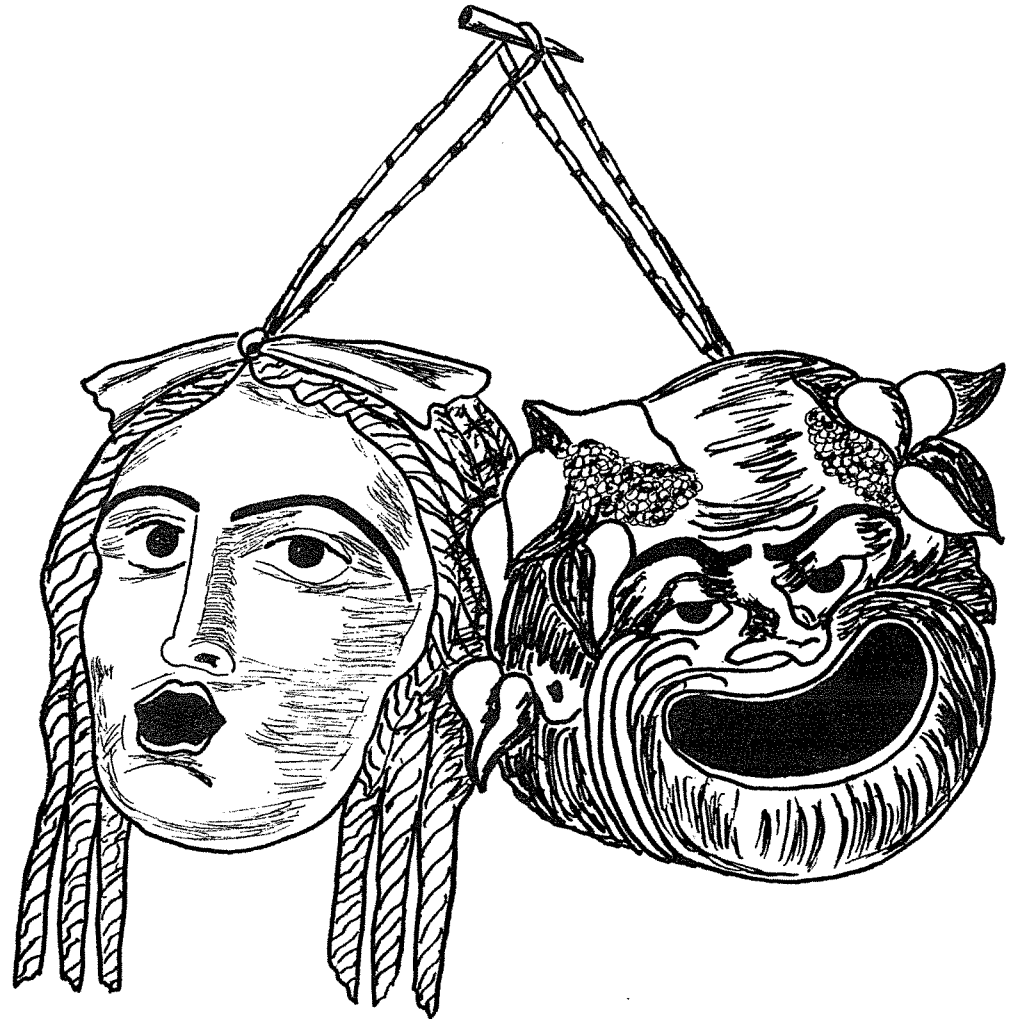

# ORGANIZATIONS

*Dear Dione  
I hope you  
have fun next year.  
I wish I could be  
up there with you  
but we can still have  
fun. Lets go to Peoples  
City next year shall we?  
ha! ha!  
Love  
Shirley  
7.*





Bruin Staff, first row, left to right: L. Heinrich, L. Redinger, J. Shama, L. Mitchell, J. Cleveland, J. C. Cleveland, F. Cordova. 2nd row: S. Gravelle, S. Nelson, J. Cartner, M. Eilers, M. Slack, P. Williamson, R. Stalder, C. Aijala, L. Marshall, C. McCarroll. 3rd row: R. Scissons, G. Hill, D. Clements, R. Kaelberer, M. Kuykendall, H. Pontius, P. Clauser, J. Maki, G. Johnson, D. Lester. 4th row: P. Whalen, M. Lindstrom, J. Pigney, J. Hardy, H. Clark, J. Anfinson, E. Stadel, Y. Hobbs, M. Bell, J. Klein. 5th row: N. Newell, S. Roebuck, C. Edmondson, J. Sears, J. LeMar, J. Pontius, M. Roth, D. Witt, L. Pringle, R. Hennen.

A New Mimeo Machine Meant A Better Bruin .

*Dear Diane,*  
 We have had fun the last three years haven't we. It is hard to believe that we only have one year left. Well, good luck next year in & out of school!  
 Bruin Officers, seated, left to right: Judy Cleveland, Miss Hill, Frances Cordova. Standing: Larry Mitchell, Lois Pringle, Jill Anfinson, Mrs. McCleave.



Bear Log Officers, seated: Marlyne Kuykendall, Jeannie Cleveland. Standing: Jean Pigney, Sandy Gravelle, Pat Williamson, Mary Eilers, Miss Hill.

The Bear Log Staff Raced The Deadline And Won



Staff, first row: Marlyne Kuykendall, Jean Cleveland. 2nd row: Connie McCarroll, Pat Williamson, Sandy Gravelle, Mary Eilers, LaRee Redinger. 3rd row: Rozelle Stalder, Marge Lindstrom, Marge Bell, Herb Clark, Jean Pigney, Yvonne Hobbs.



"Speech is a mirror of the soul:

As a man speaks, so is he"

-Publilius Syrus



Dramatics, seated: Susan Gilbert, Patty Crane, Miss Craig. Standing: Ruth Hendrickson, Randy Latimer, Hannah Parker, Jean Pigney, Barbara Rich, Elizabeth Schlax, Julaine Smith, Patty Dahlberg, Evelin Stadel.

Declam, first row: Miss Hagerty, Donna Baggaley, Terry Tucker. Second row: Barbara Rich, Marge Bell, Hannah Parker. Third row: Jill Anfinson, LaRee Redinger, Judy Semmons. Fourth row: Nancy Newell, Helen Pontius.



Debate, At rostrum: Herb Clark. First row: Donnie Johnson, Connie McCarroll, Nancy Newell. Second row: Carol Bender, Hannah Parker, Elizabeth Schlax, Susan Gilbert, Randy Latimer, Toni Shama, Terry Tucker. Third row: Chan Biggs, Dave Mitchell, Miss Hagerty, Lynn Anfinson, Phil Shama.



## HONOR SOCIETIES IN DHS



N. F. L., left to right: Donnie Johnson, Jeannie Cleveland, Gloria Johnson, LaRee Redinger, Pat Williamson, Nancy Newell, Connie McCarroll, Marlyne Kuykendall, Herb Clark.

Quill and Scroll, standing: Marlyne Kuykendall, Jill Anfinson. Seated, left to right: Jeannie Cleveland, Sandy Gravelle, Mary Eilers, Nancy Newell.





Pep Band, Pep Club Add Zest to Sports Seasons

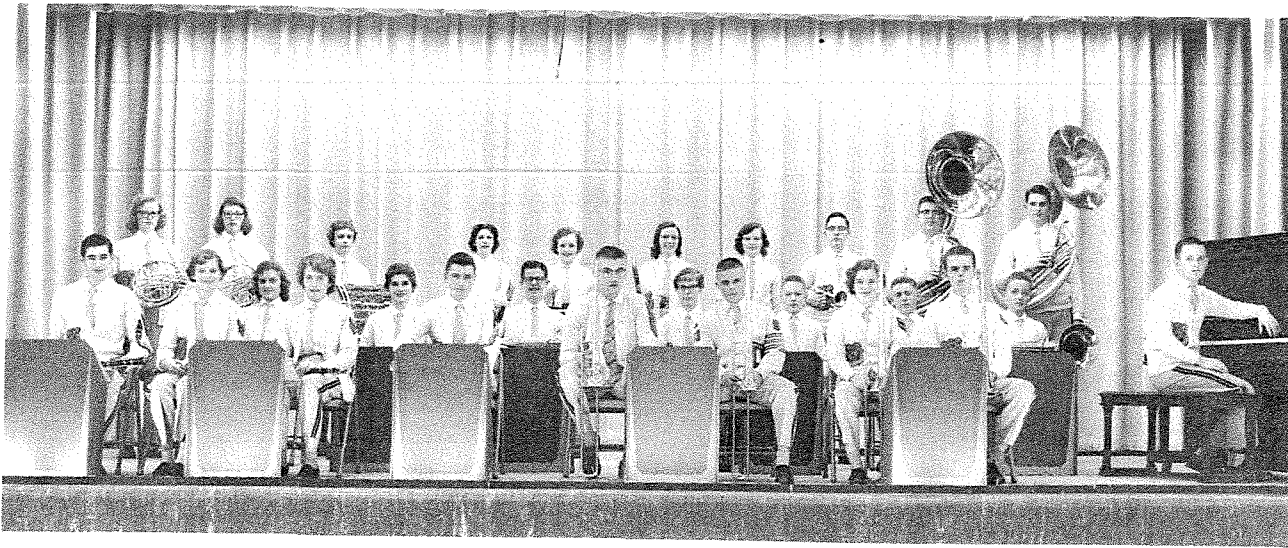

Pep Band above, names listed in Band picture; Pep Club, Counterclockwise 1st row: P. Williamson, J. Maki, Y. Hobbs, R. Scissons, J. Cleveland. 2nd row: S. Gilbert, P. Dahlberg, R. Stalder, M. Eilers, S. Nelson, P. Hughes, D. Lester, G. Hill, L. Heinrich, D. Erickson, P. Crane. 3rd row: J. Litz, M. Klein, D. Baggaley, R. Hendrickson, M. Lindstrom, J. Klein, M. Lester, L. Moses, M. Kuykendall, T. Shama, E. Schlax, R. Kaelberer, L. Ackley. 4th row: H. Parker, D. Witt, S. Roebuck, M. Roth, P. Steinlicht, R. Latimer, M. Roebuck, P. Thompson, C. Shockey, R. Merritt, P. Walen, B. Rachetto, J. Clark, D. Maynard, C. Olson, B. Nelson, C. Bender, J. Cartner. 5th row: M. Slack, S. Gravelle, G. Johnson, L. May, T. Tucker, B. Gnrk, D. Luger, L. Marshall, A. Jacobson, J. Fletcher, C. McCarroll, K. Carter, L. Redinger, J. Shama, F. Cordova, J. Cleveland.

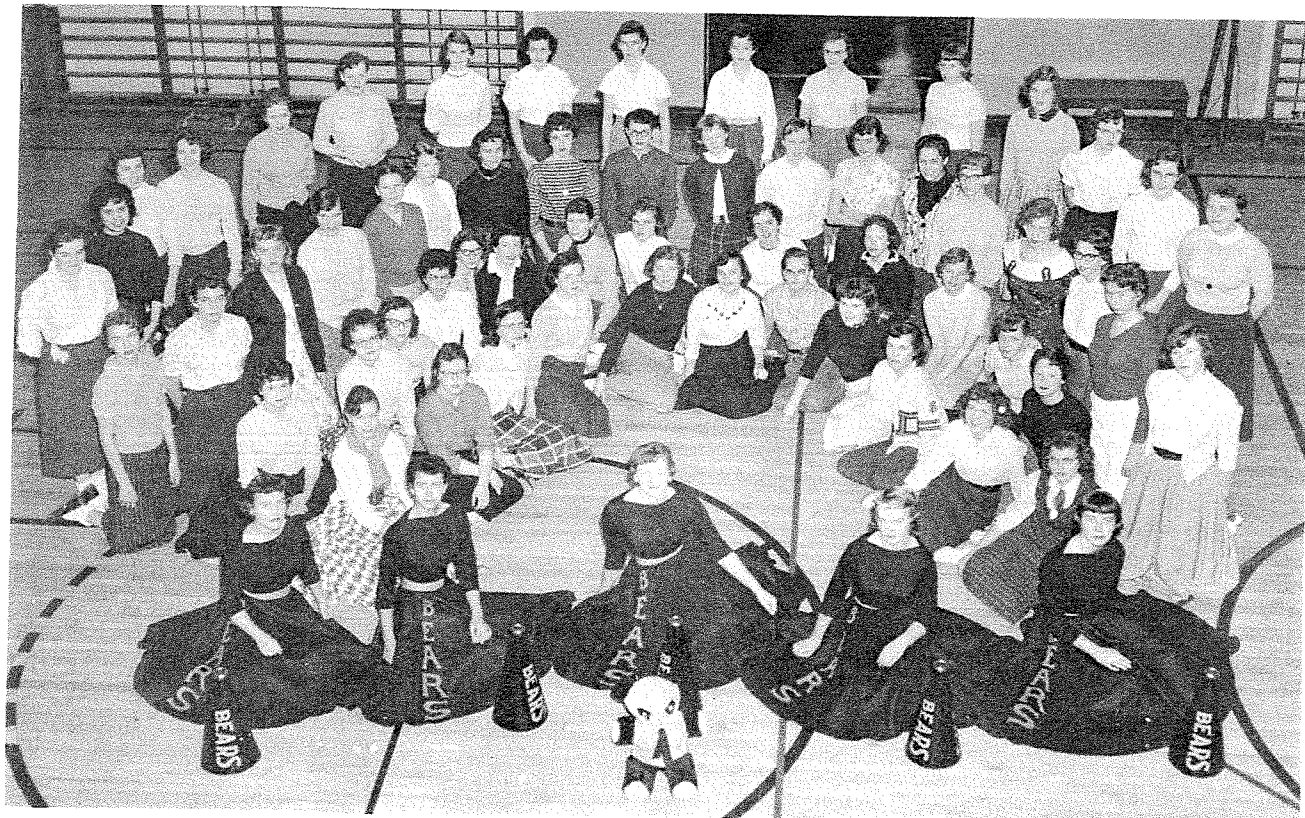

TWIRLERS AND "A" BAND

"Music as well as gymnastics should begin early in years"—Plato

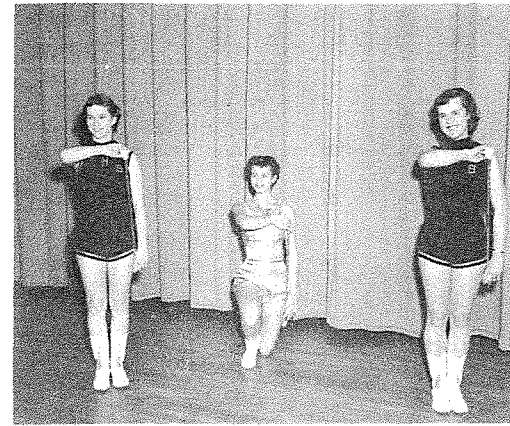

Twirlers, left to right: Leona Marshall, Ruth Scissons, Rozelle Stalder.

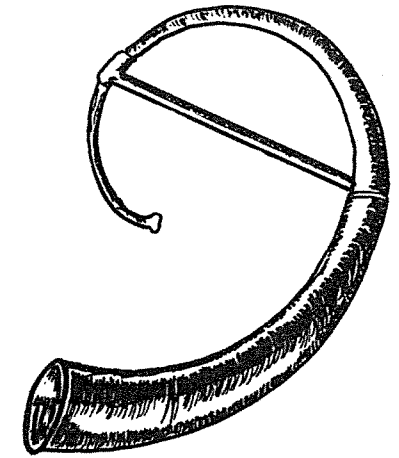

Center row, clockwise: J. Klein, H. Pontius, J. Iverson, M. Clark, D. Lester, R. Hennen, H. Neubert. 2nd row: D. Clements, D. Baggaley, J. Clark, L. Heinrich, G. Johnson, L. Pringle, K. Shockey, A. Jacobson, J. Hennen, S. Kent, J. Cleveland, A. Schopen, J. Engler, P. Clauser, G. Auer. 3rd row: J. Veitl, R. Dyvig, B. Wilson, A. Veitl, P. Williamson, P. Thompson, J. Proctor, P. Steinlicht, D. Roesler, P. Whalen, H. Hicks, C. Roebuck, C. Auer, J. Smith, L. Pontius, T. Martin, H. Clark, J. Ahl, M. Shockey, C. Lindstrom, L. May, D. Mitchell, J. Pontius, L. Mitchell. Back row: D. Curtis, J. LeMar, M. Lester, M. Bell, M. Kuykendall, B. Rich.



"Rhythm and harmony find their way  
into the inward places of the soul."

—Plato

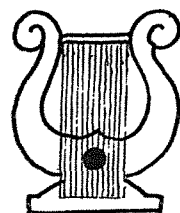

Special Glee Club, first row, left to right: J. Shama, J. Cleveland, J. Fletcher, P. Hughes, M. Kuykendall, M. Eilers, P. Williamson, C. McCarroll, J. Cleveland. Second row: Miss Craig, M. Hansen, Y. Hobbs, M. Lindstrom, R. Hendrickson, M. Klein, J. Klein, R. Kaelberer. Third row: J. Pigney, J. Anfinson, J. Semmons, N. Newell, M. Roth, S. Roebuck, L. Pringle, K. Shockey, P. Steinlicht.

Boys Glee Club, first row, left to right: V. Gravelle, B. Wilson, D. Mitchell, M. Klein, L. Mitchell, D. Roesler, D. Peyton, J. Engler. Second row: Miss Craig, D. Gross, L. Maynard, J. Hardy, H. Clark, J. Fuhrmann, J. Perrett, L. Anfinson. Third row: G. Fox, R. Hennen, C. Lindstrom, J. Pontius, J. LeMar, J. Sears, D. Treber, J. Williamson.



Mixed Octet, seated: Yvonne Hobbs, Miss Craig. Standing: Larry Mitchell, Pat Williamson, Peri Ann Hughes, Jim LeMar, Randy Latimer, Herb Clark, David Roesler.

Boys Octet, seated: Miss Craig. Standing: Jerry Hardy, David Mitchell, Mike Klein, Larry Mitchell, Jack Sears, Jim LeMar, Herb Clark, Billy Wilson.

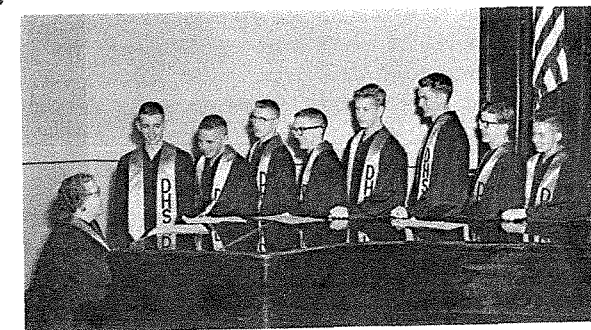

Mixed Chorus, first row, left to right: C. McCarroll, G. Johnson, J. Fletcher, P. Hughes, M. Kuykendall, M. Klein, M. Bell, M. Eilers, P. Williamson, J. Cleveland, J. Cleveland. 2nd row: Miss Craig, D. Peyton, B. Wilson, L. Maynard, J. Hardy, H. Clark, L. Anfinson, V. Gravelle, D. Roesler, J. Engler. 3rd row: R. Kaelberer, R. Scissons, M. Hansen, K. Shockey, J. Semmons, J. Anfinson, J. Pigney, Y. Hobbs, J. Clark. 4th row: M. Klein, D. Mitchell, G. Fox, M. Roth, S. Roebuck, N. Newell, L. Pringle, L. Mitchell, J. Fuhrmann, J. Perrett. 5th row: R. Hennen, D. Gross, C. Lindstrom, J. Pontius, J. LeMar, J. Sears, D. Treber, J. Williamson.





Girls Glee Club, first row left to right: B. Gnirk, J. Shama, G. Johnson, P. Thoresen, G. Hill, P. Williamson, L. May, K. Gross, A. Jacobson, C. McCarroll, J. Cleveland. Second row: J. Cartner, M. Eilers, J. Wagner, R. Kaelberer, J. Klein, M. Hansen, M. Bell, D. Maynard, D. Erickson, E. Schlax, P. Hughes. Third row: M. Lindstrom, C. Olson, C. Bender, M. Roebuck, P. Steinlicht, M. Roth, S. Roebuck, J. Anfinson, J. Pigney, R. Scissons, R. Hendrickson.



Girls Octet I, left to right: Peri Hughes, Romell Kaelberer, Marlyne Kuykendall, Lois Pringle, Judy Semmons, Miss Craig, Nancy Newell, Randy Latimer, Pat Williamson.

Girls Glee Club (continued), left to right: J. Cleveland, P. Crane, L. Moses, P. Dahlberg, D. Lester, M. Slack, T. Tucker, S. Gilbert, M. Spangler, J. Perrett, K. Carter. Second row: J. Fletcher, L. Ackley, T. Shama, J. Smith, M. Kuykendall, M. Klein, C. Shockey, H. Pontius, B. Racketto, J. Anderson, L. Heinrich, Miss Craig. Third row: J. Litz, Y. Hobbs, H. Parker, K. Shockey, L. Pringle, D. Witt, N. Newell, J. Semmons, H. Spangler, P. Whalen, J. Clark.



Counterclockwise starting at top: Donna Witt, Lois Pringle, Jill Anfinson, Karen Shockey, Ruth Scissons, Julie Clark, Judy Litz, Carolyn Shockey, Maria Klein, Carolyn Collins, Shirley Nelson, Glenrose Hill, Nelda DeHaven, Patty Dahlberg, Patty Thoresen, Susan Gilbert, Patty Crane, Karen Carter, Judy Perrett, Delores Luger.

Counterclockwise starting left: Marilyn Spangler, Lee Ann May, Jonie Wagner, Judy Anderson, Marlys Lester, Ruth Hendrickson, Hannah Parker, Judy Semmons, Mrs. Krug, Nancy Newell, Barbara Myers, Carol Bender, Donna Baggaley, Helen Pontius, Darlene Lester, Judy Cartner, Darlene Luger. Center Row: Rozelle Stalder, Judy Shama, Pamela Clauser.



Counterclockwise starting left: Karen Gross, Joyce Wescott, Betty Nelson, Judy Klein, Jean Pigney, Patty Whalen, Mary Roebuck, Shirley Roebuck, Harriet Spangler, Yvonne Hobbs, Charleen Olson, Roberta VanDerVorst, Sandy Snapp, Darlene Erickson, Darlene Nelson, LaRee Redinger. Center Row: Betty Gnirk, Gloria Johnson, Lee Ann Moses.





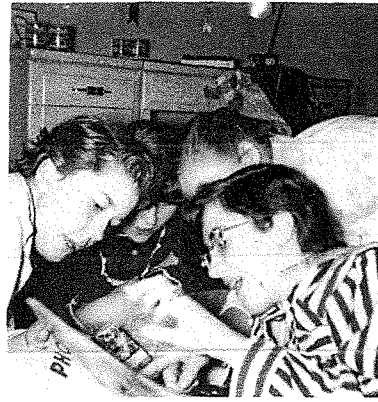

A non-slumber party!

Random Shots



Blow Gabriel  
Blow!



Patty's got her  
seasons mixed.

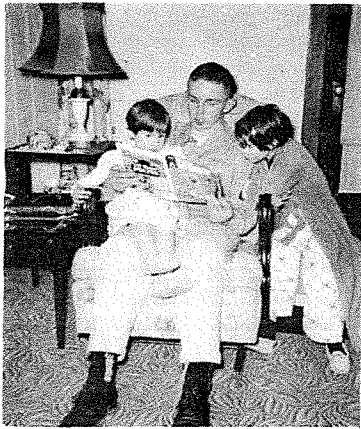

"And then Donald  
Duck---"



Sweet, innocent,  
little things!



What's funny?

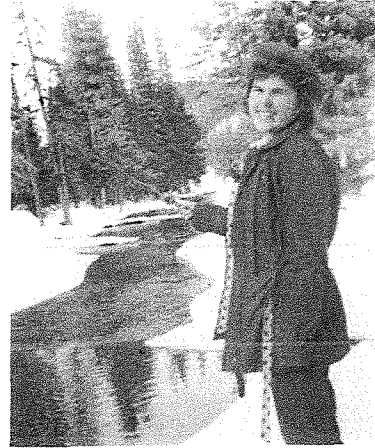

"Cheese!"



Hey! That's Marlyne

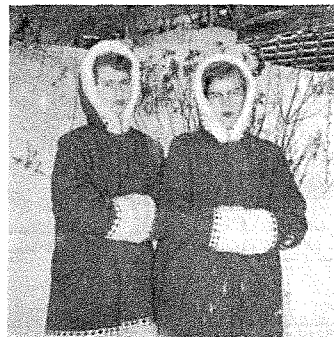

Two Eskimos

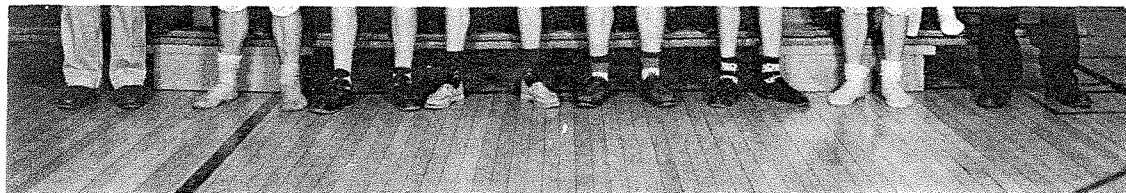

Foot-  
note?  
Wow!





The "D" Club Reorganized and Elected Officers

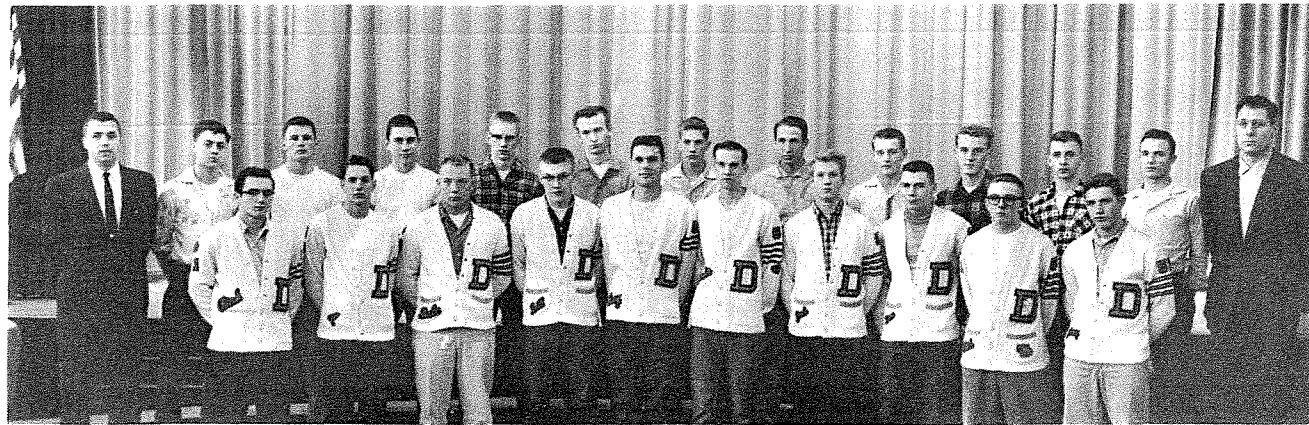

D Club, 1st row, left to right: Vince Gravelle, Jim Young, Dale Hansen, Jerry Pontius, Ray Jones, Marlin Janas, Jack Sears, Donnie Gross, Larry Mitchell, Jerry Perrett. 2nd row, left to right: Coach Polenz, Cal Minard, Gale Fox, David Vaughn, Chuck Edmondson, Marvin Lee, Gary Marshall, Larry Burtz-laff, Donnie Ahl, David Treber, Jerry Hardy, Lyle Maynard, Coach Burgess.

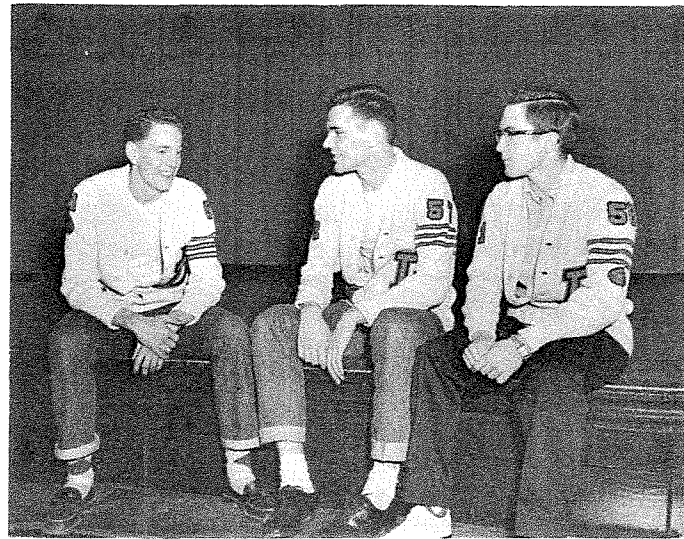

D Club Officers, left to right: Jim Young, Vice-President; Ray Jones, President, Vince Gravelle, Secretary-Treasurer.

The letterman's club was reorganized this year and a constitution was written to include rules governing the members during the sports seasons. Committees for fund raising activities and care of the armory dressing rooms during tournaments were active during the year. The club also sponsored a dance during the year.

"When men are arrived at the goal they should not turn back"—Plutarch



First row, left to right: Coach Burgess, Jerry Perrett, Donny Ahl, Wilbur Bowman, Dale Hansen, Mike Klein, Ronnie Kunsman, Coach Polenz. Second row: David Vancas, Stanley Wells, Larry Mitchell, John Fuhrmann, Lyle Maynard, Vince Gravelle, Raymond Sargent. Third row: John Baird, Donnie Gross, Stanley Hughes, Gale Fox, David Vaughan, David Treber, Bruce Sandidge, Mike Stangle. Fourth row: Manager Bill Wilson, Chan Biggs, Chuck Edmondson, Jerry Pontius, Marlin Janas, Jack Sears, Larry Burtz-laff, Harold Hicks, Manager David Roesler.





"A" team has 14 wins, 15 losses for fair season,  
wins district, takes regional consolation.

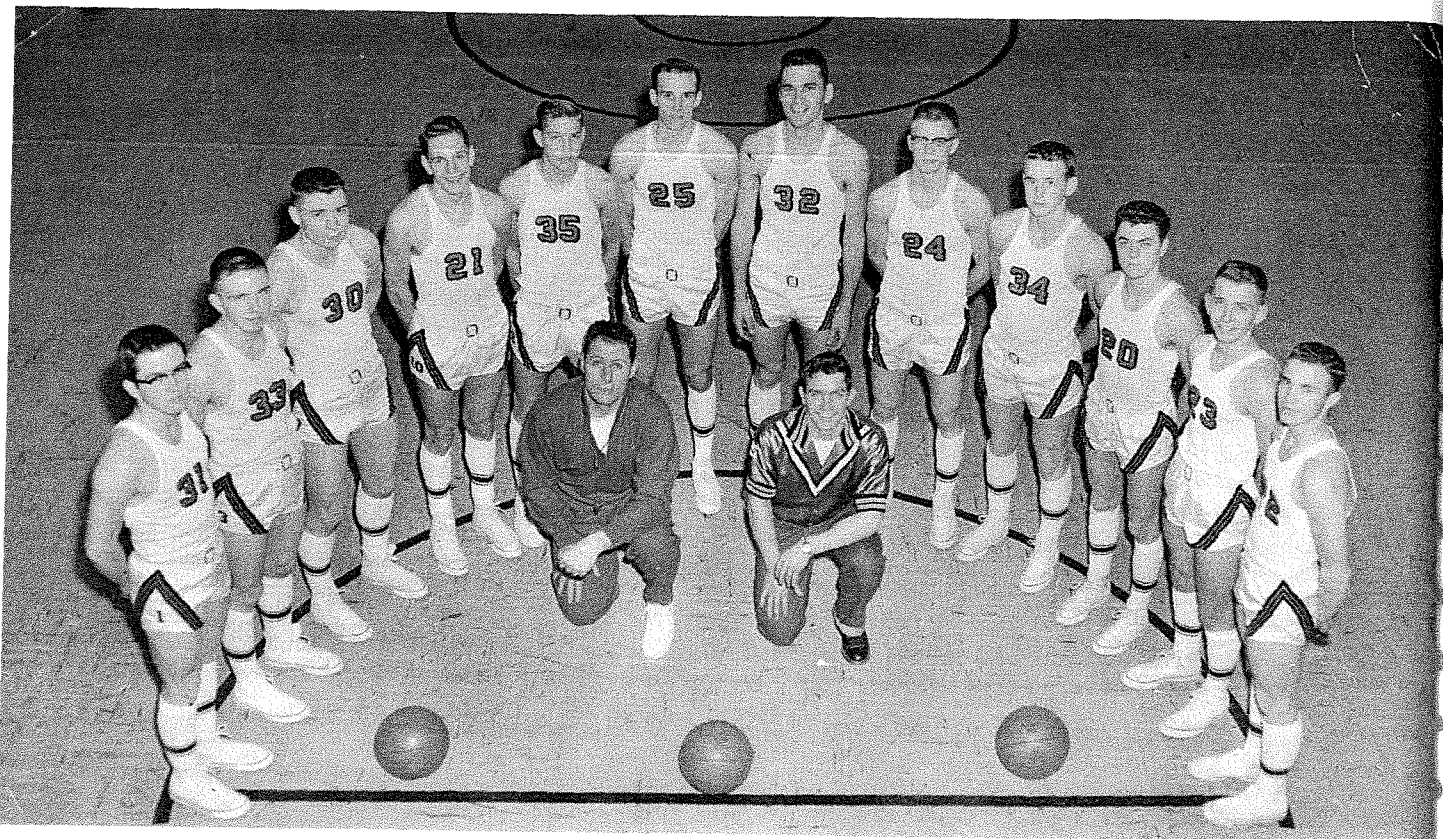

A squad basketball, left to right: Vince Gravelle, Larry Mitchell, Donnie Gross, Jim Young, Gary Marshall, Marlin Janas, Ray Jones, Wilbur Bowman, Donnie Ahl, Cal Minard, Jerry Hardy, Lyle Maynard. Center: Coach Glenn Burgess, Manager Jerry Perrett.

A squad cheerleaders: Yvonne Hobbs, Ruth Scissons, Jean Maki, Pat Williamson, Jeannie Cleveland.



"B" Squad Provides Future Stars for DHS

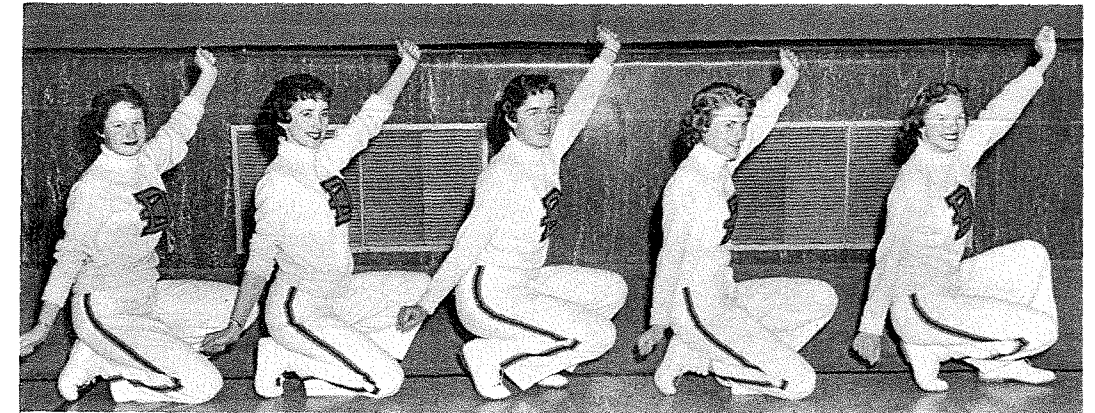

"B" Cheerleaders, left to right: Judy Litz, Patty Whalen, Marge Lindstrom, Julie Clark, Ruth Hendrickson.

"B" Squad, kneeling: David Roesler, Dickie Neavill, Herbert Haltiner, Coach Ralph Polenz. Standing: David Mitchell, Stanley Hughes, Mike Klein, Donald Hansen.





Grade Teams Are Part  
of D.H.S. Athletic Program



Above: 11th and 12th grade team. Left to right: J. Perrett, D. Pierce, J. LeMar, C. Edmondson, D. Vaughan, Mr. Conklin. Below: 9th and 10th grade team. Left to right: D. Minard, R. Sargent, F. Maynard, R. Doney, P. Cordova, L. Hobbs. Second row: H. Hicks, C. Biggs, H. Neubert, J. Fuhrmann, B. Wilson, Coach Polenz.

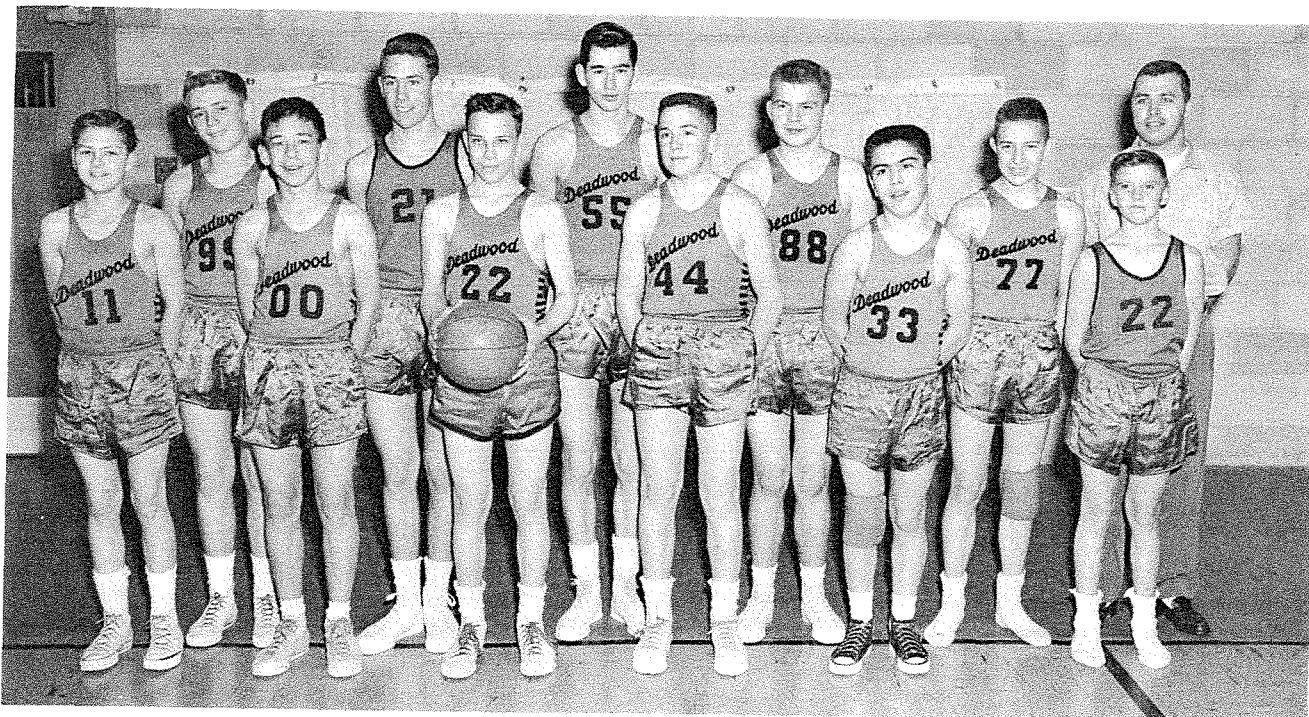

Our fleet-footed decedents of Mercury compete in track

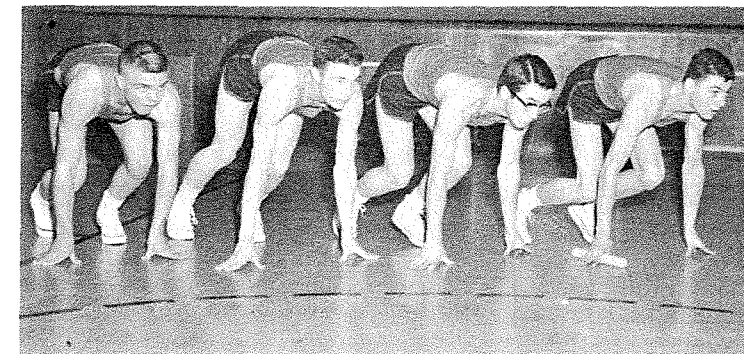
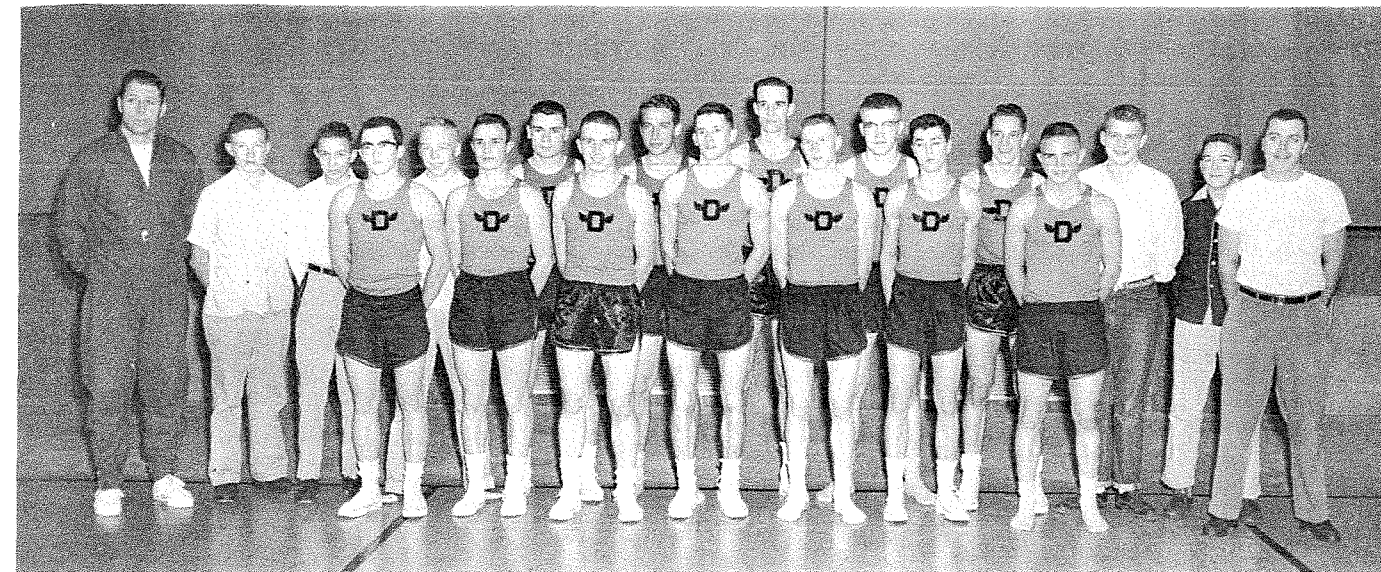

Left to right: Coach Glenn Burgess, Bill Huffman, Bill Wilson, Vince Gravelle, Don Hansen, Lyle Maynard, Don Gross, Larry Mitchell, Larry Burtzloff, Gale Fox, Marlin Janas, Mike Klein, Jerry Pontius, Cal Minard, Jim Young, Dave Mitchell, John Fuhrmann, Robert Doney, Coach Ralph Polenz.

Left to right: Dave Mitchell, Lyle Maynard, Vince Gravelle, Cal Minard.

Right: Larry Mitchell, Gale Fox, Jim Young, Marlin Janas.

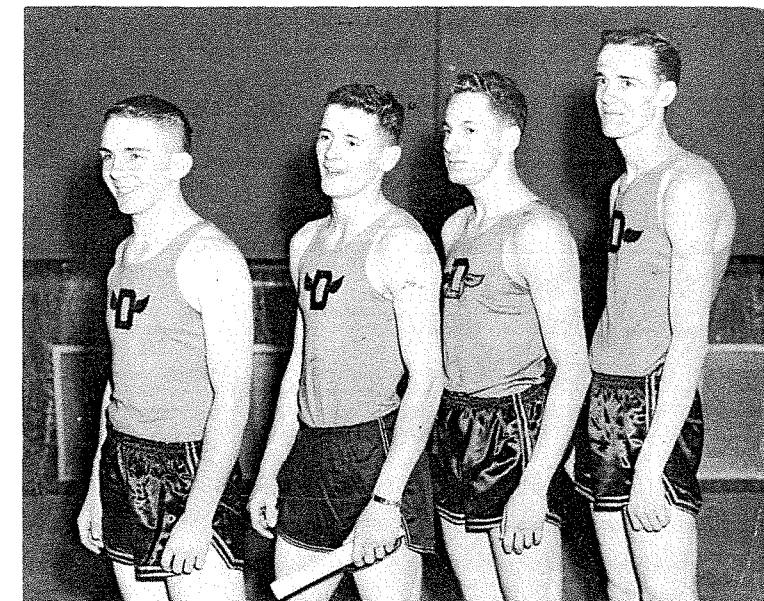



# The Olympic Games Were In Australia, But Bears Had a Busy Season At Home

## 1956--"A" TEAM FOOTBALL SCHEDULE

Opponent	We	They
Upton	32	6
Sturgis	0	21
Lemmon	25	19
Custer	32	6
Spearfish	0	8
Belle Fourche	6	26
Lead	0	34
Hot Springs	12	39

Won 3                      Lost 5

## 1956--"B" TEAM FOOTBALL SCHEDULE

Opponent	We	They
Lead	13	0
Belle Fourche	0	0
Sturgis	0	27
Spearfish	7	0

Won 2              Tied 1              Lost 1

## 1957 DEADWOOD HIGH TRACK SCHEDULE

April 5	Chadron Track and Field Meet	Chadron
April 13	West River Track and Field Meet	Rapid City
April 19	Pierre Legion Relay	Pierre
April 20	Black Hills Relay	Spearfish
April 26	Northern Hills Track and Field Meet	Spearfish
May 3	Black Hills Conference	
May 11	Region VIII Track and Field Meet	

## 1956-57 "A" TEAM BASKETBALL SCHEDULE

Opponent	We	They
Cathedral	53	35
Chamberlain	54	41
Pierre	62	65
Hot Springs	72	60
Rapid City	46	55
Belle Fourche Tournaments		
Glendive	70	57
Belle Fourche	36	62
Sturgis Tournament		
McLaughlin	43	57
Provo	43	49
Hot Springs	59	52
Belle Fourche	37	63
Custer	41	42
Spearfish	32	54
Kadoka	55	61
Lead	65	64
Sturgis	39	51
Custer	47	39
Hot Springs	59	51
Lead	41	47
Spearfish	39	47
Belle Fourche	16	25
Rapid City	40	38
Sturgis	51	50
Provo	50	84
District Tournament		
Piedmont	72	41
New Underwood	58	39
Newell	52	45
Regional Tournament		
Kadoka	45	50
White River	72	50

Won 14                      Lost 15

## 1956-57 "B" TEAM BASKETBALL SCHEDULE

Opponent	We	They
Cathedral	32	17
Belle Fourche	18	36
Spearfish	44	50
Lead	39	33
Sturgis	42	50
Lead	32	38
Spearfish	39	55
Belle Fourche	31	58
Rapid City	34	39
Sturgis	45	47

Won 2                      Lost 8

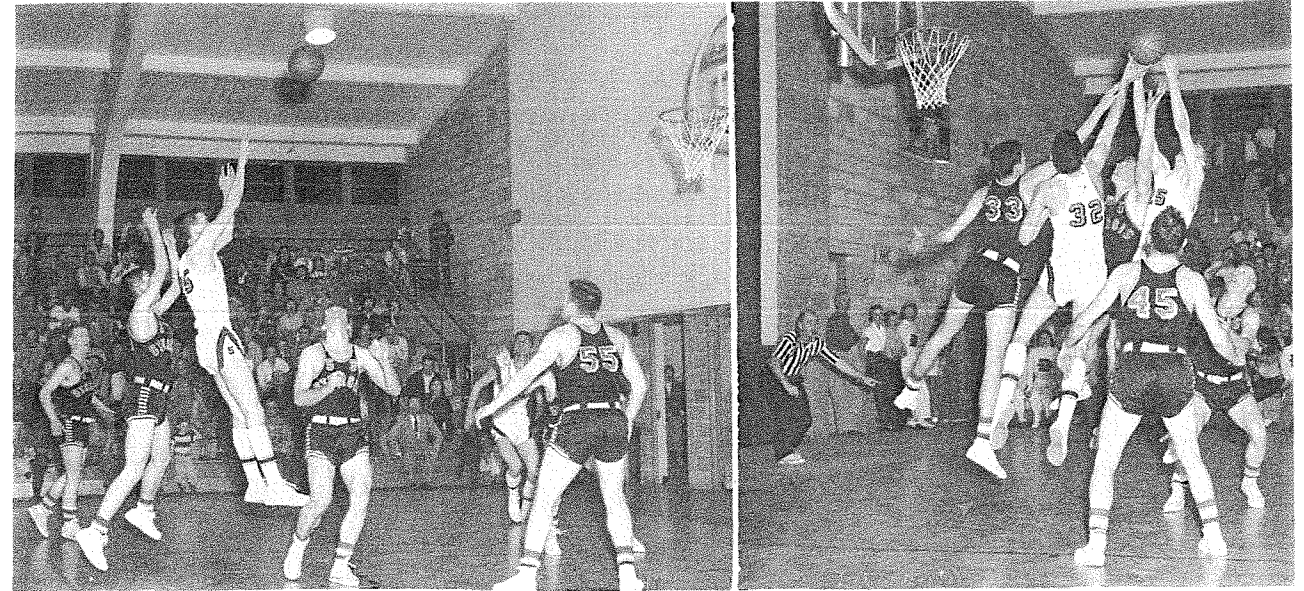

S  
p  
o  
r  
t  
  
S  
n  
a  
p  
s



R  
e  
c  
o  
r  
d  
  
Y  
e  
a  
r

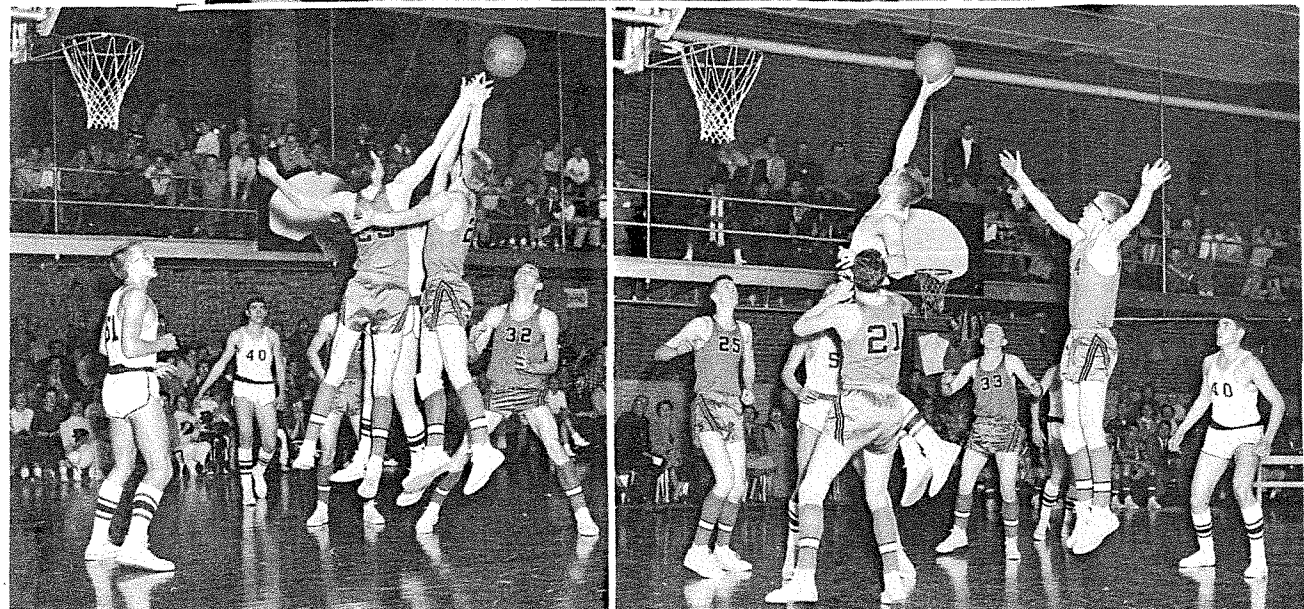



Scenes of Joy, Triumph  
Are Recorded by Cameras



The Stewart A. Ferguson football field was dedicated on Homecoming night to the memory of Deadwood's beloved faculty member. Mrs. Ferguson is pictured here in her address.

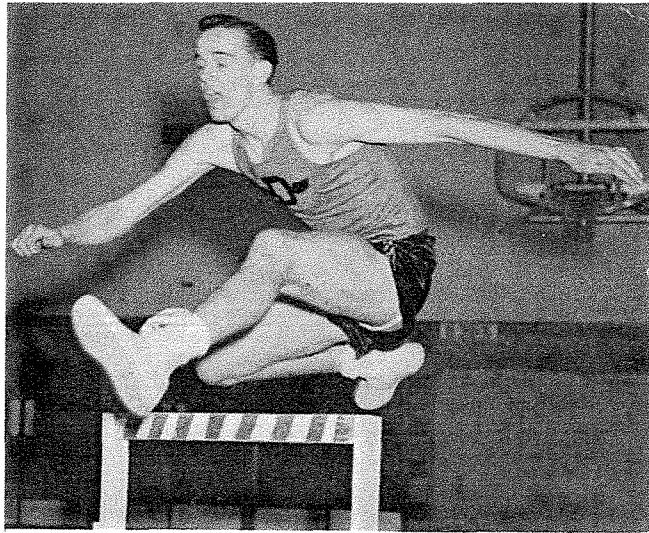

D.H.S. Track record-holders Marlin Janas and Gale Fox caught in action.



Our All-State Band members: Larry Mitchell, Diane Clements, and Herb Clark.

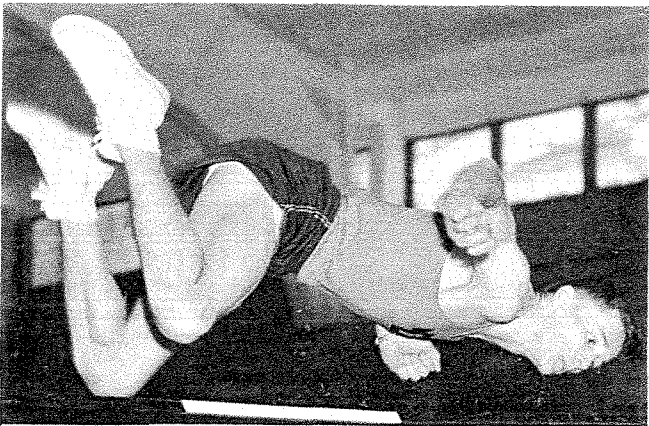

Footnotes of DHS

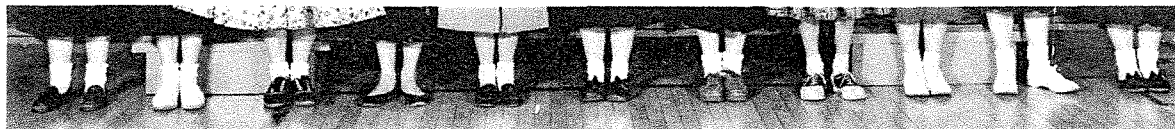

Dear Diane,  
time in my life that I can't think out of anything to say. Just don't run out of anything to say. Just don't that most likely won't have any more piano lessons, and hard on poor tragic; you know how sensitive(?) he is) mine. I'll quit now to you. I don't want to say good luck on anything' cause you know I'll miss you through signing Love, Lard?

B. I wonder if Howard again (??)





"They are of surpassing beauty and in the bloom of youth"--Terence  
 Homecoming Queens Crowned in Armory;  
 Sophomores Win First Prize in Floats



CORONATION: 1st row, left to right--Ruth Hendrickson, Steve Litz, Romell Kaelberer, Howard Gavenman, Pat Williamson, Frances Cordova, Donnie Hardy, Jean Maki, Lowell Cray, Maria Klein, Gregory Hendry, Margaret Lindstrom.  
 2nd row--Patsy Steinlicht, Jerry Perrett, Larry Mitchell, Vince Gravelle, David Mitchell.

Co-captain--Larry Mitchell

D. H. S. Queen--Frances Cordova



Friday, October 12. The Queens were crowned in the new armory to start a new tradition. The parade rolled down main street and the sophomore float won first prize. The juniors, to the horror of the seniors, won second prize and the freshmen, third. The Belle Fourche Broncs, who had fallen to Sturgis on their own Homecoming, over-ran the Bears 26-6. After the game, a dance in the armory sponsored by the P. T. A. lasted until 12:00.

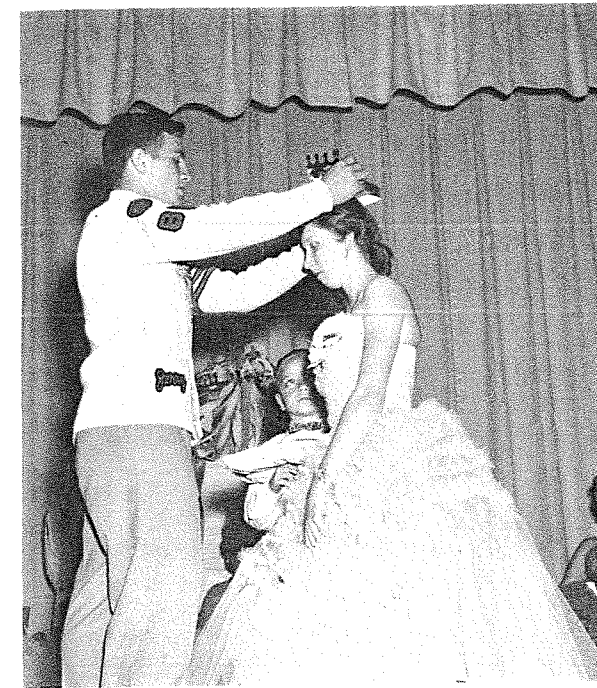

Senior Class President--Jerry Perrett  
 Senior Queen--Maria Klein



Junior Class President--Vince Gravelle  
 Junior Queen--Romell Kaelberer

Sophomore President--Patsy Steinlicht  
 Sophomore Queen--Margie Lindstrom

Freshmen President--David Mitchell  
 Freshmen Queen--Ruth Hendrickson







Above--Junior Class Float



Right--Senior Class Float

All School Float

The first prize went to the Sophomores, 2nd prize to the Juniors, and 3rd prize to the Freshmen.



Left--Sophomore Float

Below-- Freshman Float



Standing left to right: Peri Ann Hughes, Herb Clark, Jim LeMar, Judy Shama, Jack Sears, Connie McCarroll. Seated left to right: Marge Bell, Jean Pigney, Diane Clements.

"LET ME GROW UP" IS TRIUMPH FOR JUNIORS

The Junior class worked hard and long to bring "Let Me Grow Up," a humorous play by Anne Coulter Martens, to the high school auditorium November 9.

Throughout the play a typical teenage girl, Lexie, played by Connie McCarroll, made an effort to grow up over night. However, the girl was harrassed by her movie star mother, Margy Bell, who in an effort to secure a movie contract insisted that Lexie act as a seven year old girl. Hilarious confusion resulted as the movie producer, Lexie's brother and sister, friends, aunt, and potential boyfriend became involved. Everything ended happily, however, when the mother gave up her career for children and Lexie got her man.

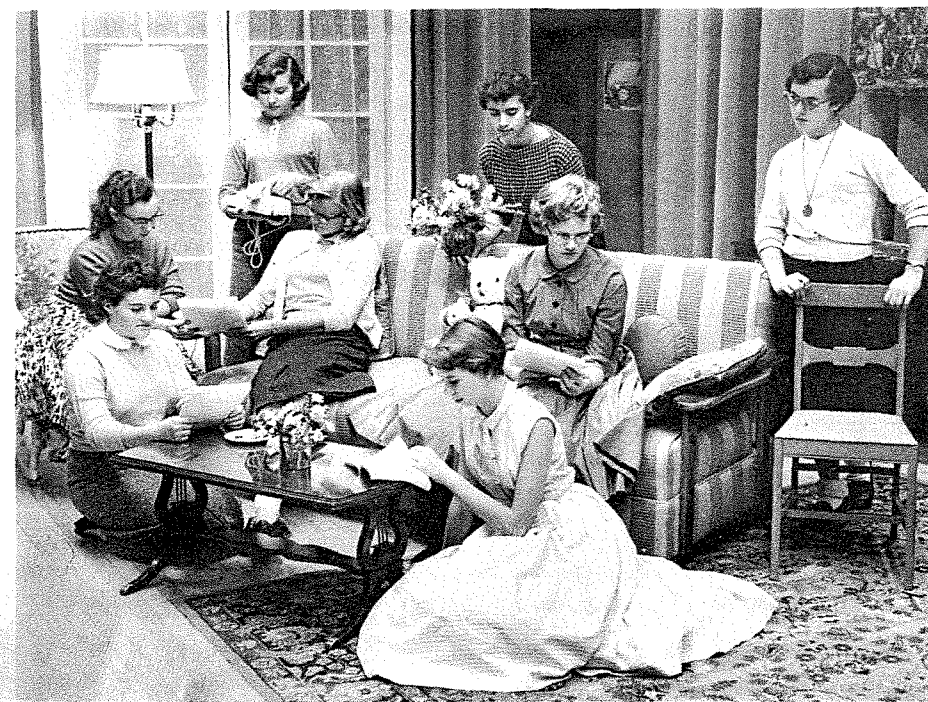

First row left to right: Judy Cleveland, Shirley Roebuck. Second row left to right: Sandy Snapp, Karen Shockey, Muriel Roth. Third row left to right: Gloria Johnson, Ruth Scissons, Rozelle Stalder.



"It is better to learn late than never"—Publilius Syrus

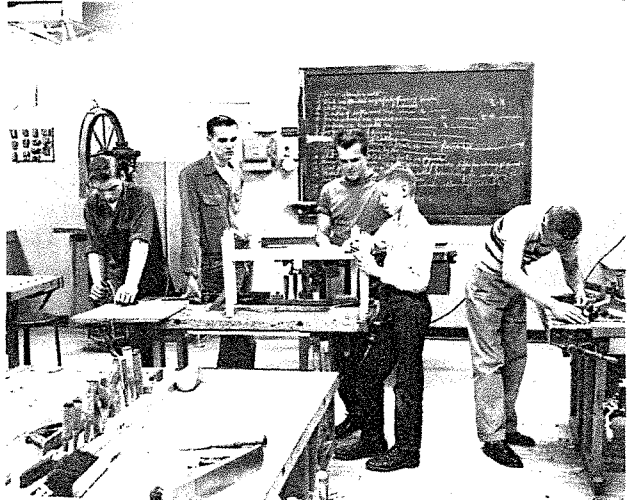
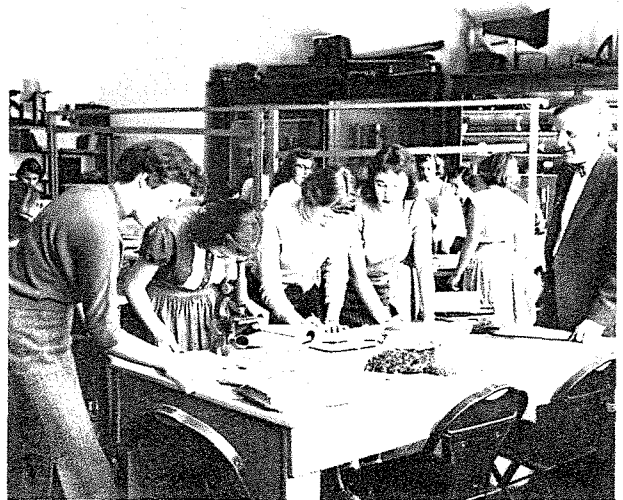
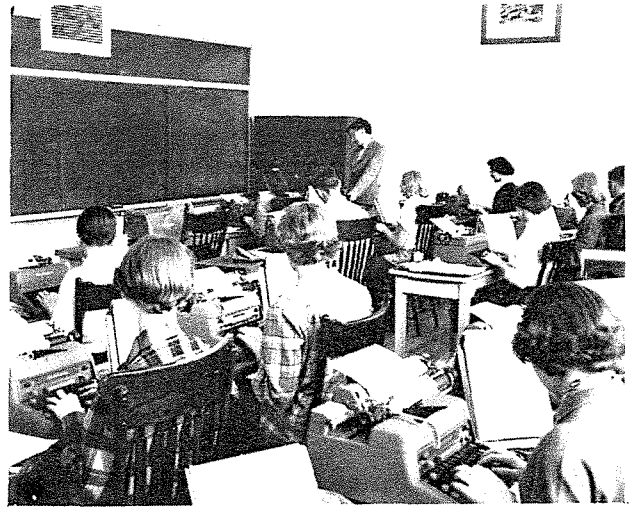
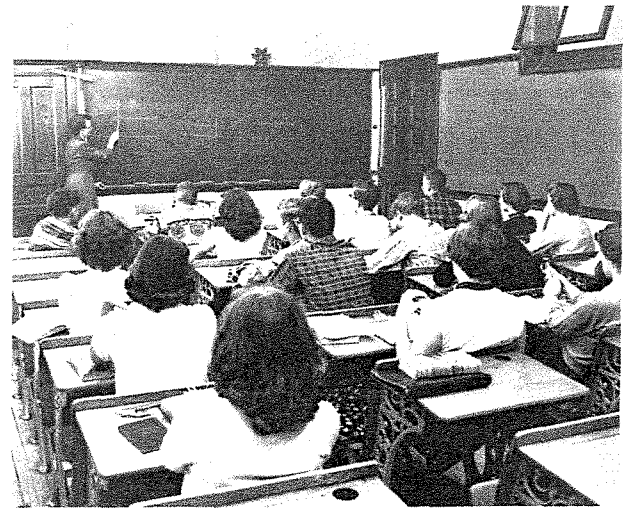

Dear Diane,  
 We have had  
 a lot of fun together  
 this last year. I hope  
 that our senior year will  
 be as eventful. Best of  
 luck to a real cute girl!  
 Love,  
 Jim

Dear Diane,  
 Perceiving  
 the best of every thing  
 to the sweetest & little  
 'ole Jimmie & brand.  
 Now Jimmie and you  
 had your brand  
 had to GOO!! Always  
 remember the class  
 of '57 and me!  
 Love always,  
 Jim



# Black Hills Merchants and Organizations Sponsor Yearbook

ABC Supply	Dakota Typewriter Exchange
Allen Electric Service	Daniel's Floral Shop
Allen Lewis Roofing & Sheet Metal Works	Davis Motors
Al's Pharmacy	Deadwood Granite and Marble Works
Amos Allen Piano Shoppe	Deadwood Motor Sales
Audra's Style Shop	Deadwood Radiator Shop
Carl Auer Service Station	Deadwood Taxi
George V. Ayres, Inc.	DuPratt Motel and Service
Battery "D" 128th AAA Bn.	Eddie's Sales and Service
Ben Franklin Store	Edna's Jewelry
Dr. J. J. Berry	Elks
Black Hills Amusement Company	Ellis Insurance Agency
Black Hills Laundry	Elmer's Repair
Black Hills Mercantile Company	F & M Bootery
Black Hills Novelty Company	Finola's Clothing Store
Black Hills Power and Light	First National Bank of the Black Hills
Black Hills Radio & TV Dealer	Fish and Hunter Company
Black Hills Studios, Inc.	Dr. T. H. FitzGibbon
Black Hills Transfer	Flame Theater
Bodega Cafe	Fountain Electric Service
Brezina Contruction Company	Franklin Grill
Butler Jewelry and Souvenir Shop	Franklin Hotel
Kate Callahan, Your Jeweler	Gambles Store
Canyon Oil Company	Gaughen's Dairy and Shamrock
Chamber of Commerce	Georgia's Beauty Shop
City Bakery, Lead and Deadwood	G & K Printers
Clark's Real Estate Company	Goldberg's Grocery
Coast to Coast Store	Grabit 'n Growl
A. A. Coburn Insurance	Haney Electric Company
Culligan Soft Water Service	Charles R. Hayes, Attorney
The Cupboard	Guy H. Hemminger Insurance
Dakota Creamery, Lily Ice Cream	Hendrie & Bolthoff Company
Dakota Stationers	Hillside Sinclair Service

Home Service Station	Open Air Market
Homestake	Otis Candy Sales
Dr. F. S. Howe	Spud Page Plumbing
The Hub Clothing Store	Parker and Parker, Lawyers
Jefferies' Cleaners	Peg's Beauty Shop
J P Cigar Store & Cafe	J. C. Penny Company
KDSJ 980 K. C.	Pioneer Transfer & Storage Co.
Kelley's Dairy	Porter Lumber Company
Kersten's Drive In Cleaners	Dr. T. H. Proctor
Carl H. Kubler Insurance	Robley's Grill
K-W Motor Company	Safeway Stores, Inc.
Lampert Lumber Company	Schultz Refrigerated Lockers
Lariat Motel	Schwarzwald Furniture Company
LeMar Motor Company	Seaton Publishing Company
Leo's Shoe Shop	Sederstrom's Black Hills Cafe
Lloyd's Standard Service	Selway's Grocery
Mapleway Bowling Alleys	A. H. Shostrom Insurance
Martin's Sinclair Service	Shama's Grocery
Dr. J. E. Mattox	Dr. J. C. Smiley
Dr. N. E. Mattox	Snappy Cleaners
Maynard Bros. Body Shop	Stearns & Shedd
J. M. McDonald Company	Carl Stoneberger, Lumber & Building
Larry D. McDonald, Attorney	Sunnyside Grocery
Less Meeker, Reflexologist	Thacker Conoco Service
Merritt's Grocery	Ervin J. Thomson, Public Accountant
Midwest-Beach Company	Trading Post
Mile-Hi Drive In	F. L. Thorpe & Company
Miners & Merchants Savings Bank	Thrift Shoppe
The Mint Cafe	Thunder Cove
Harold Mitchell, Conoco Agent	Twin City Fruit
Montgomery Ward & Co.	Twin City Motors
Morris Jewelry	Dr. H. H. Uken
Sam Morthland, Equitable Life of U. S.	Dr. P. W. Wasner
Newell's Drug Store	Well's Funeral Home
The New York Store	Western Stationers Company
Northwest Wood Preserving Company	York Pontiac
Odou Motor Company	Dr. Guy F. Zarbaugh