

1951

The Bear Log

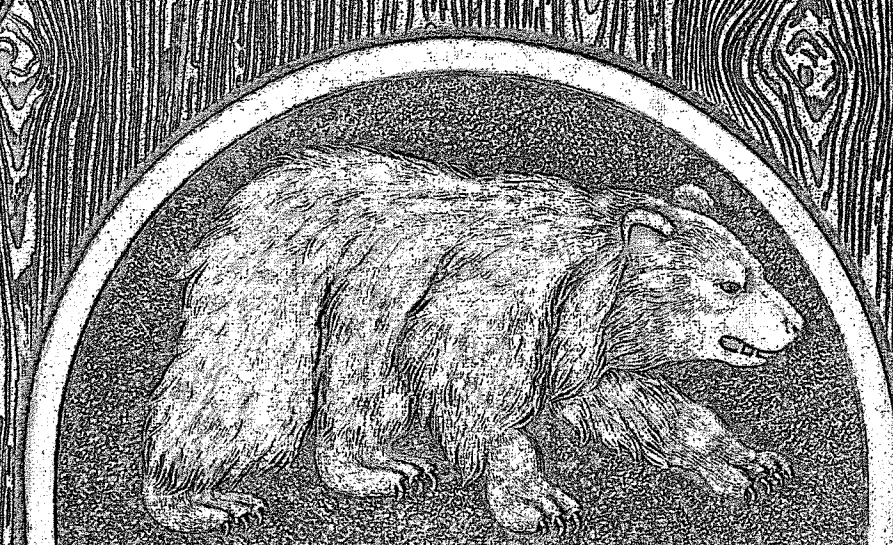

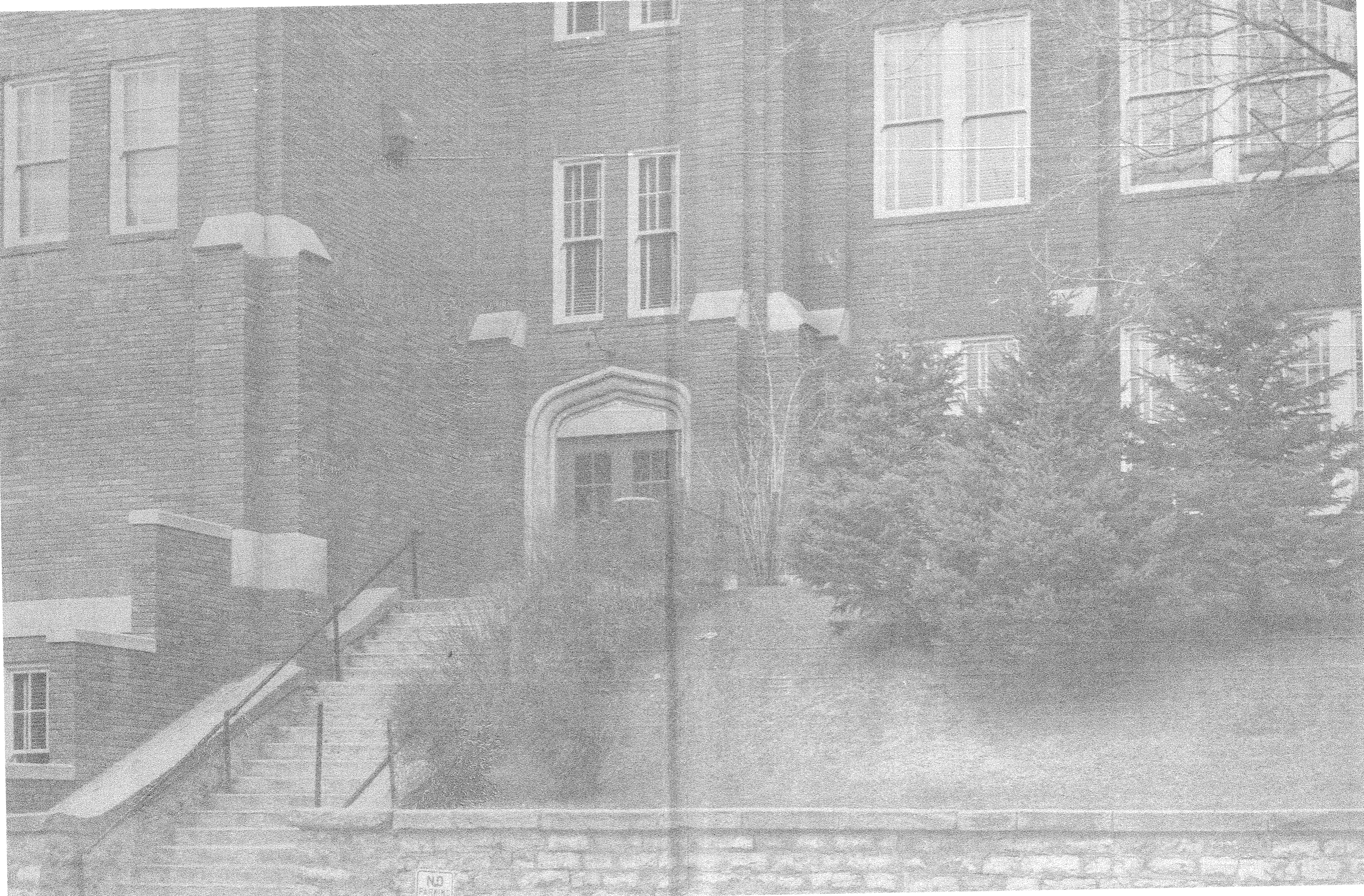

NO  
PARKING

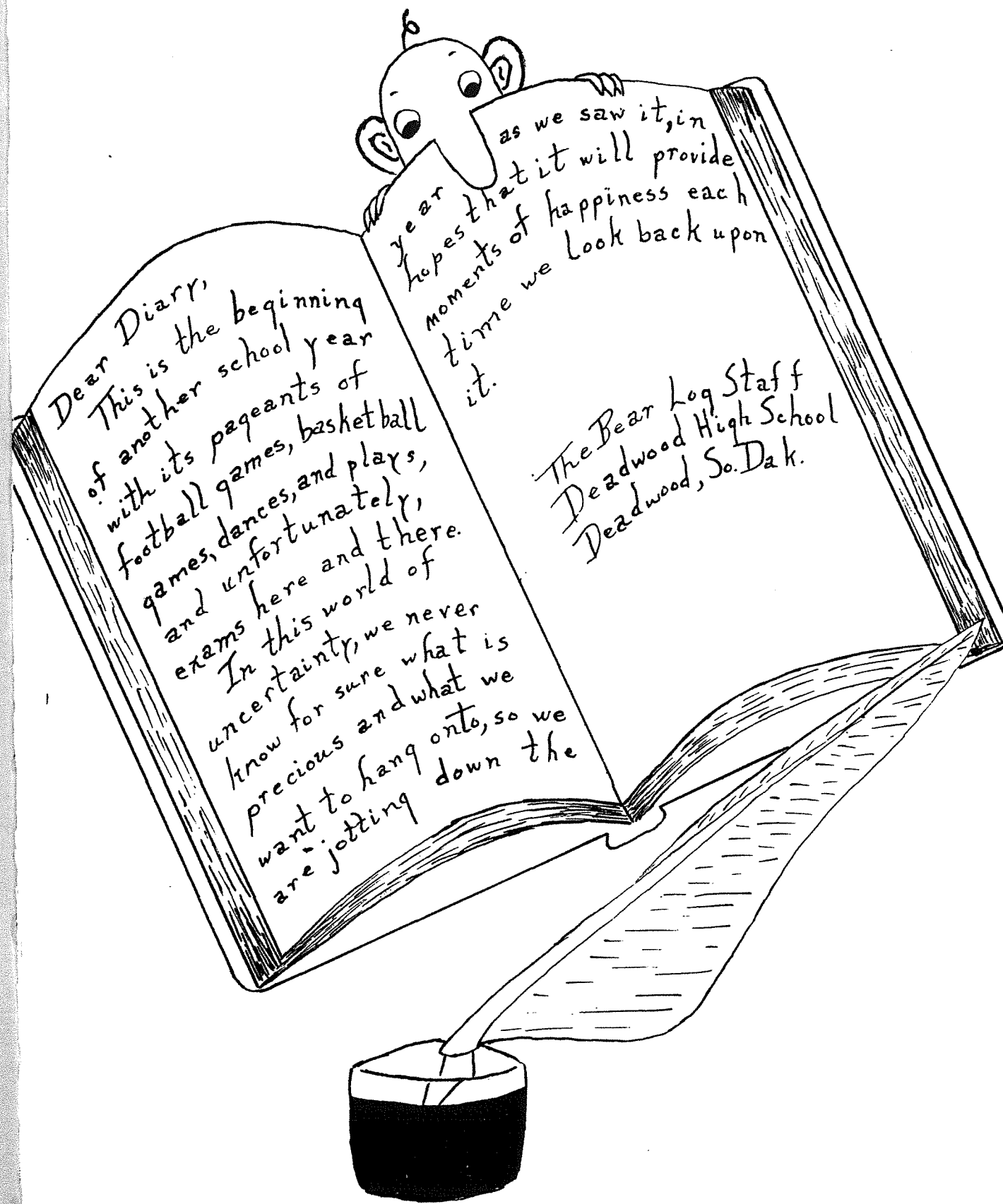

Dear Diarr,  
This is the beginning  
of another school year  
with its pageants of  
football games, basketball  
games, dances, and plays,  
and unfortunately,  
exams here and there.  
In this world of  
uncertainty, we never  
know for sure what is  
precious and what we  
want to hang onto, so we  
are jotting down the

as we saw it, in  
year hopes that it will provide  
moments of happiness each  
time we look back upon  
it.

The Bear Log Staff  
Deadwood High School  
Deadwood, So. Dak.

*We Dedicate This Annual to*

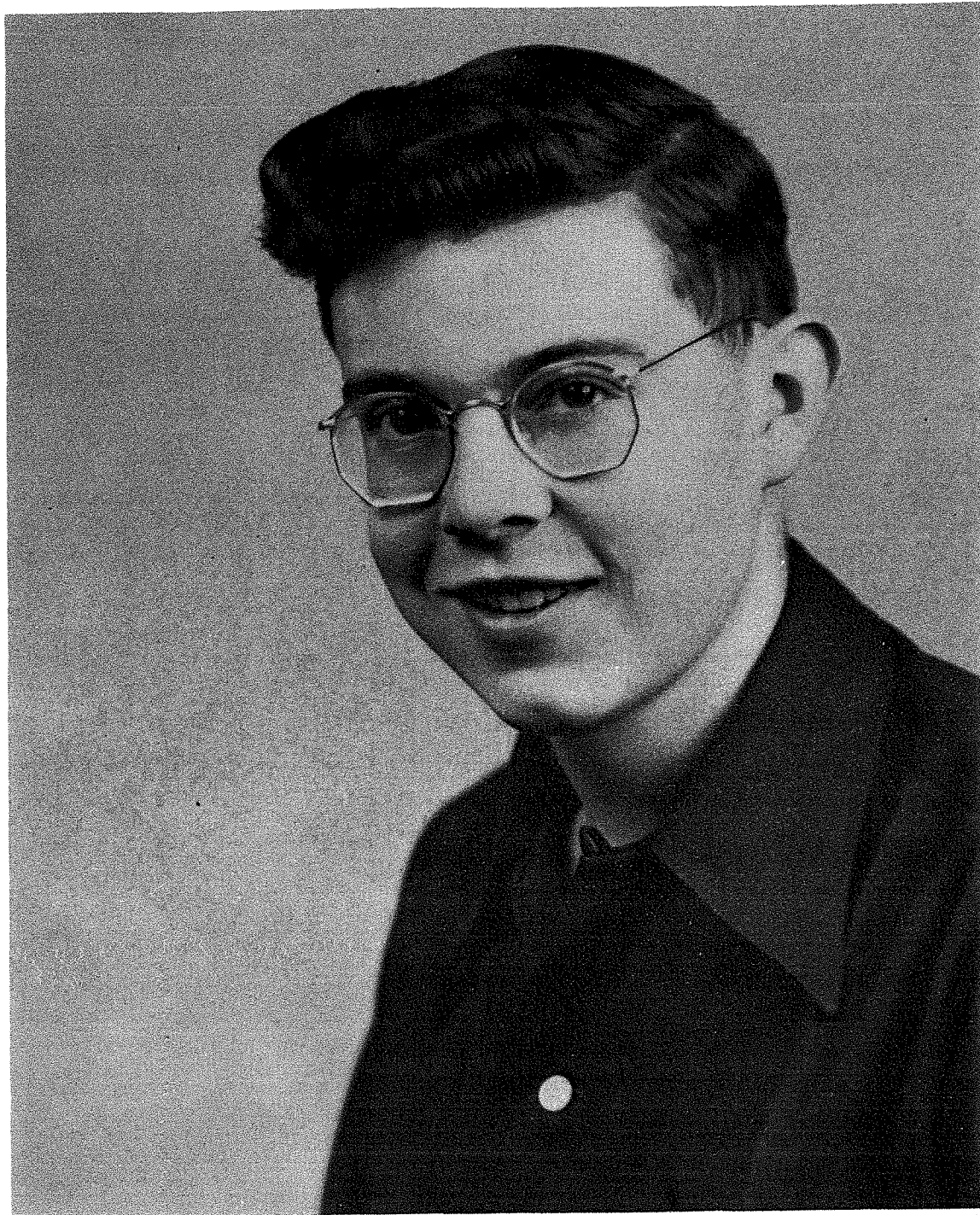

*Duane Lubisher*

*Authors of the '50-'51 Diary*



*Editor . . . . . Anita Grieb*  
*Assistant Editors . . Carol Gorder, Gay Kent*  
*Editorial Chairman . . . . Marilyn Berger*  
*Business Chairman . . . . . Doran Jacobs*  
*Artists . . . Kay Roberts and Betty Wells*  
*Photography Chairman . . . . Beverly Ruth*  
*Advisor . . . . . Franklin Brainard*

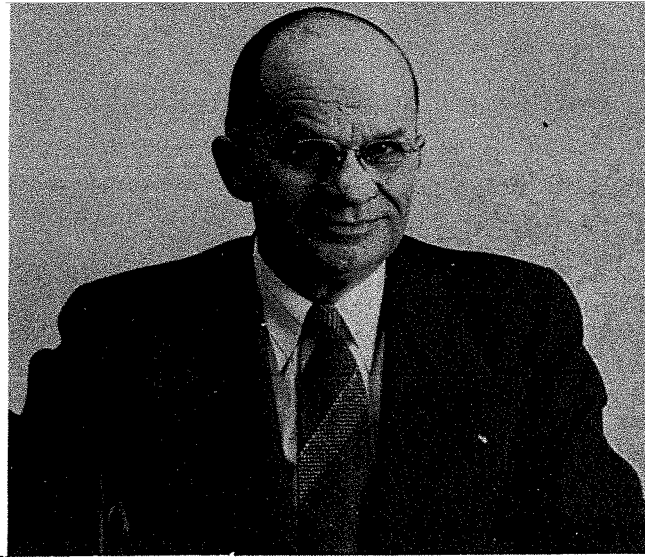

H. S. Berger  
Superintendent



R. H. Krug  
Principal

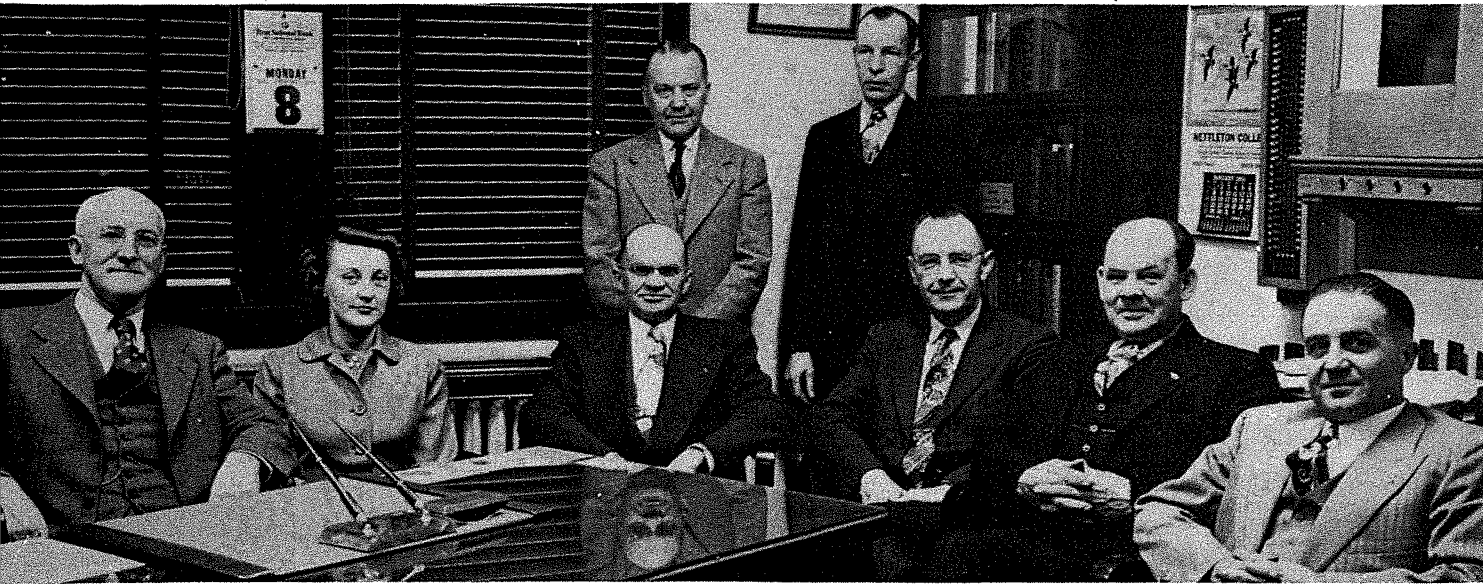

School Board: Standing—C. O. Gorder, Treasurer; W. F. Grieb, Vice-President. Seated, left to right—F. J. Parker, President; Lola Kersten, Secretary; H. S. Berger, Superintendent; E. D. Vercellino; Colburn Ruth; George Derosier.



Lola Kersten  
Secretary

This is the School Board whose efforts helped provide us with the tools of education throughout the year.

# Class Officers

Freshmen Class Officers  
Dick Dunwiddie, Vice-President  
Kay Roberts, President  
Carole Rypkema, Secretary-Treasurer



Sophomore Class Officers  
Perry Casteel, Vice-President  
Margot Reed, Secretary-Treasurer  
Barry Martin, President

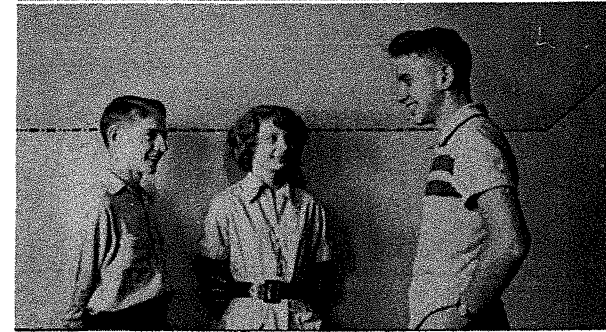

Junior Class Officers  
Robert Hudson, Secretary-Treasurer  
Norman Lee, President  
Jim Beshara, Vice-President



Senior Class Officers  
Charles Leslie, President  
Carol Gorder, Secretary-Treasurer  
Doran Jacobs, Vice-President

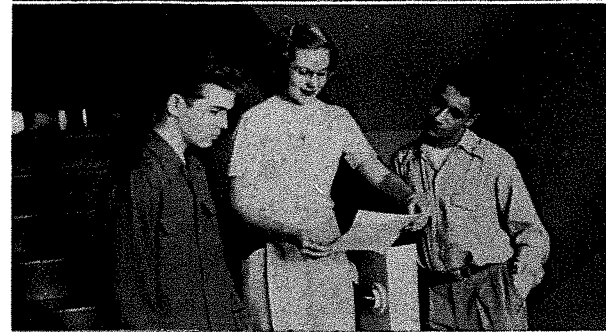

Student Council: Front row, left to right—Paul Snyder, Beverly Ruth, Betty Kettelhut, Carole Rypkema, Mr. Krug, David Klein, Arly Yost, Wendell Banigan. Back row—President, Everett Dunn.



# Our Teachers

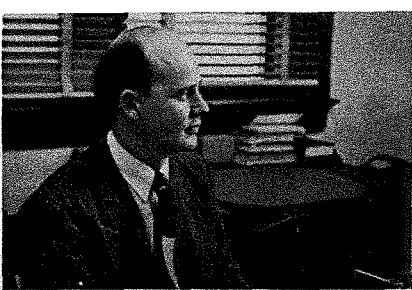

Franklin Brainard  
Social Science; English



Wayne Havey  
General Science



George Conklin  
Science



Ora Horsfall  
Industrial Arts



Mary Craig  
Music



Lucie Jensen  
Mathematics



Vern Clark  
Band



Elsie Krug  
Physical Education



Melvin Erickson  
English; Latin



Ann Minton  
Commerce

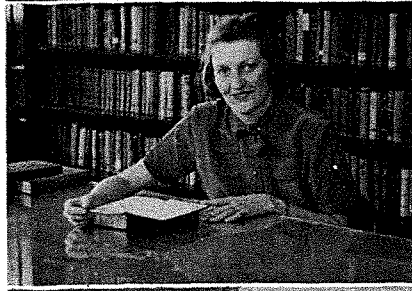

Edna Ferguson  
English; Library



M. M. Minton  
Physical Education;  
Assistant Coach



Stewart Ferguson  
Head Coach; Social Science



Jean Van Heuvelen  
Homemaking

# Queens



Marlene Peyton, Attendant



Edwina Schopen, All School Queen

Mary Ann Redl, Attendant



Beauty, personality, and leadership were deciding factors in our choice of our all school queen and her attendants this year, and we can all be proud of Eddie, Marlene, and Mary Ann.

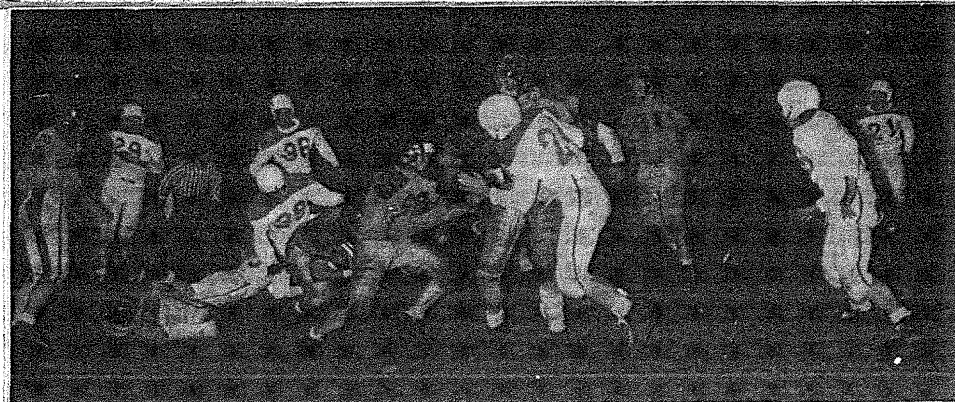

# Sports

Say, we really did have a couple of good teams this year. Our football team won 85.6% of their games and the basketball team shone through with a 66.7 percentage.



Cheerleaders: Left to right—Arlene Yost; Carol Gorder; Patty Hillery; Mary Ann Redl.

Our cheerleaders, a lively foursome of Seniors, kept school spirit at a fever pitch to match that of a smoothly performing team.

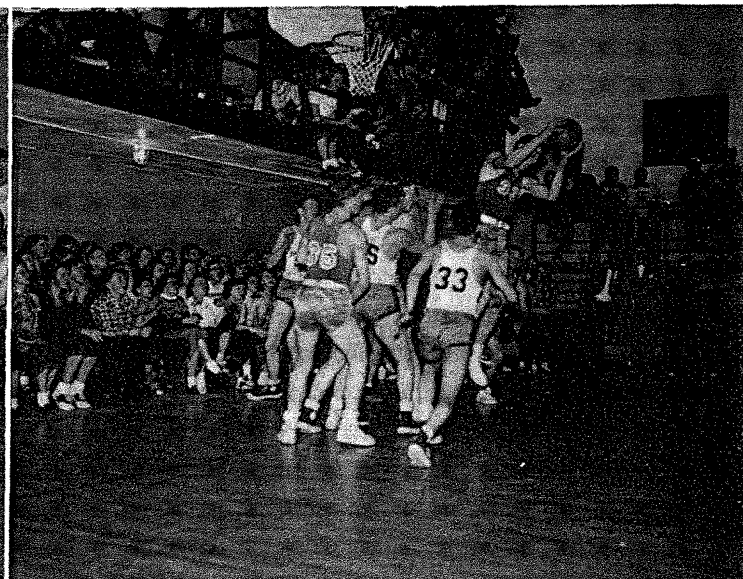
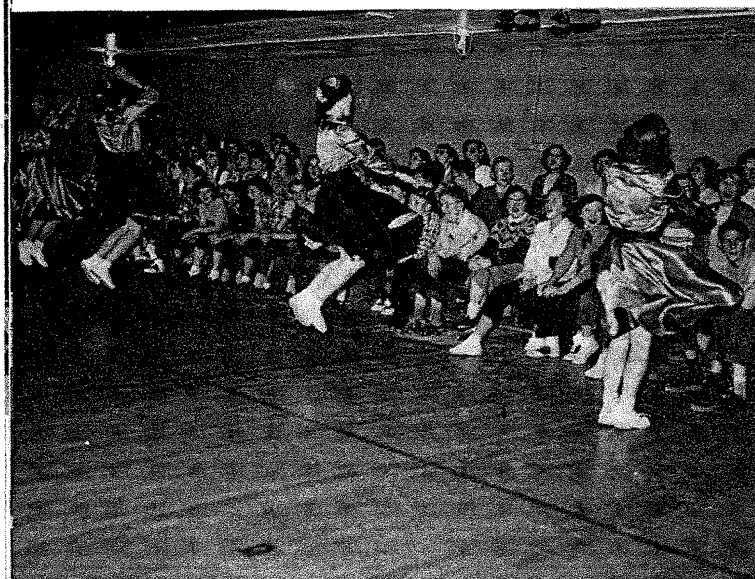

Football Team: First row, left to right—Coach Minton, D. Palmer, N. Lee, J. Baggaley, W. Hinchin, B. Hudson, E. Dunn, D. Fridrich, M. Farnsworth, V. Eilers, D. Jones, Coach Ferguson. Second row, left to right—B. Martin, J. Maresh, B. Jones, I. Burtzloff, J. DiSanto, D. Dyvig, G. Gravelle, C. Davis, L. Johnston, D. Anderson, P. Snyder. Third row, left to right—Manager D. Klein, J. Houlette, B. Thoreson, L. Croghan, J. Slack, W. McGlone, D. Stoner, K. Fox, J. Beshara, W. Banigan, J. Major, J. Smiley, Manager D. Craig. Fourth row, left to right—T. Stoneberger, D. Gable, C. Richards, H. Newman, L. DiSanto, J. Veitl, D. Allen, R. Sears, N. Webb, R. Palmer, E. Morris. Fifth row, left to right—R. Sargent, A. Johnson, S. Craig, C. Geary, L. Mee, F. Pasco, C. Buckmaster, V. Gutsche, E. Holso, R. Sargent.

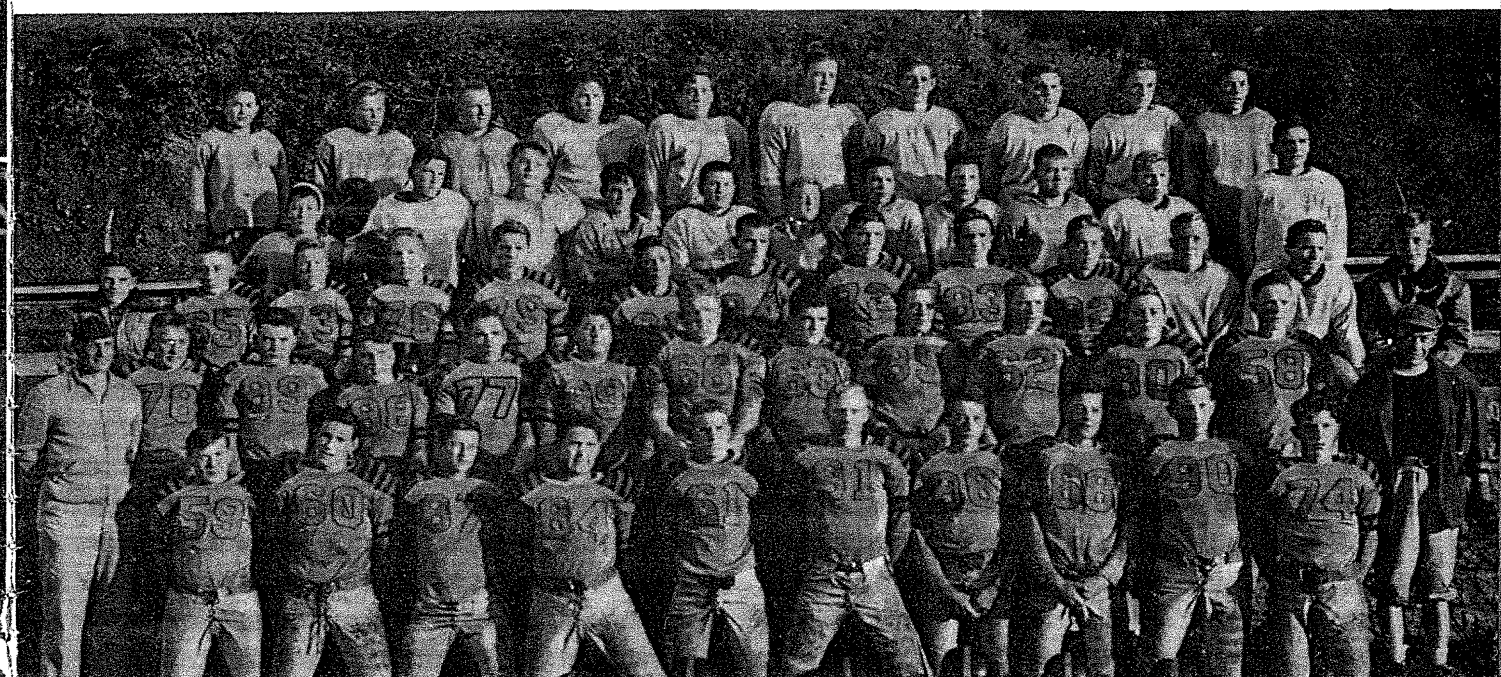

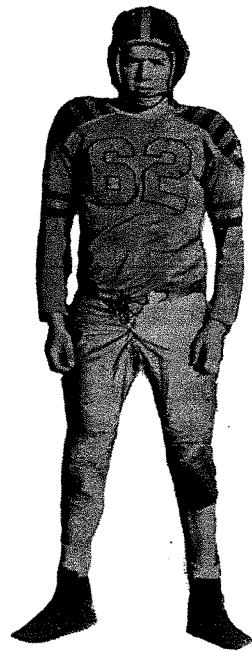

LeRoy Johnston, Back, DD

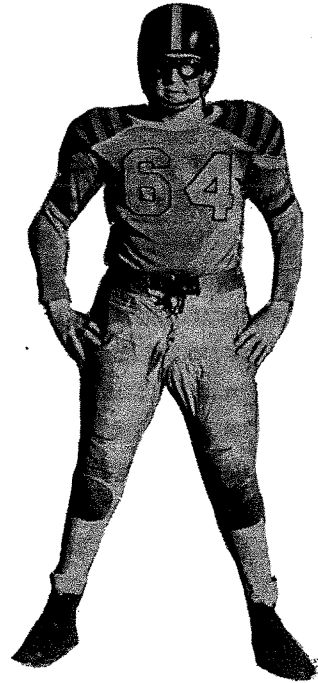

Wayne Hinchey, Tackle, DD



John Maresh, Guard, D



Dennis Dyvig, Back, DDDD



Mark Bennett, Guard, DD

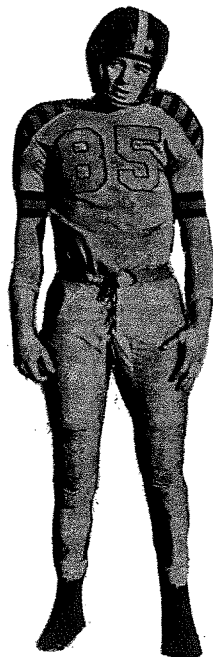

Charles Davis, Guard, D



Everett Dunn, Center, DD

1950 FOOTBALL SCHEDULE

Opponent	We	They
Gillette	28	7
Custer	19	0
Spearfish	19	12
Sturgis	26	14
Belle Fourche	13	21
Lead	13	7
Lusk	7	6

## Football

A hard hitting line, a shifty backfield, and aerial attacks led the Bears to five wins out of six games.



Dennis Dyvig, Forward

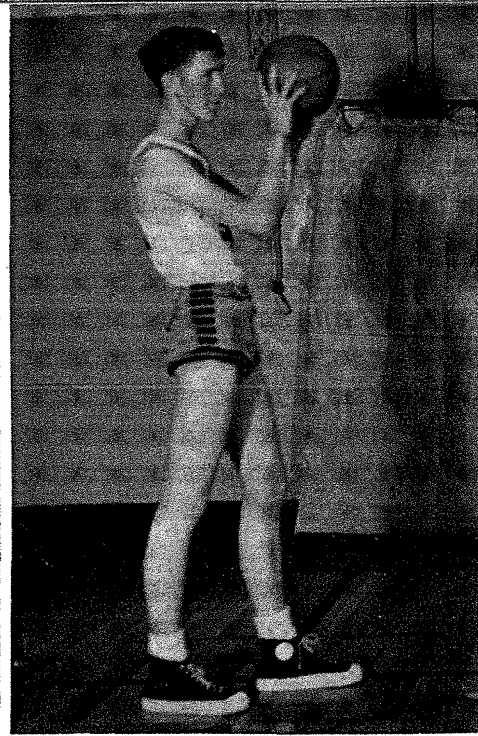
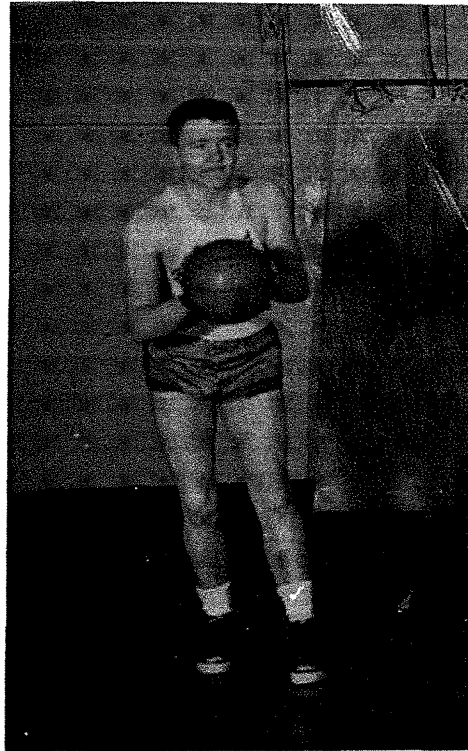

Jim Jones, Guard

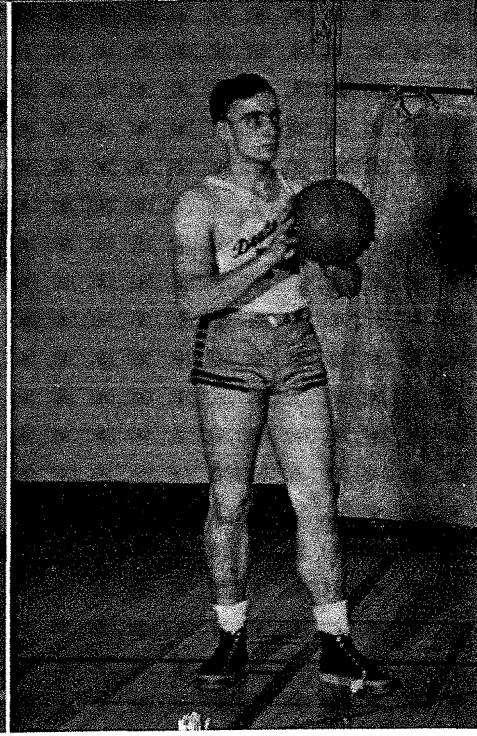

Irvin Burtzloff, Guard

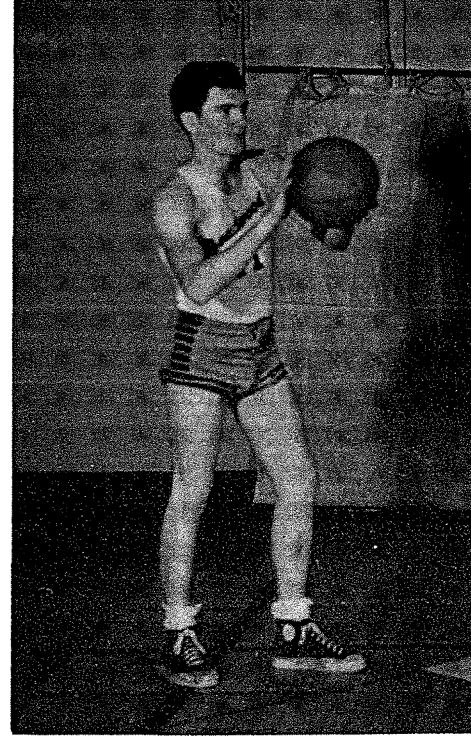

Gary Gravelle, Forward

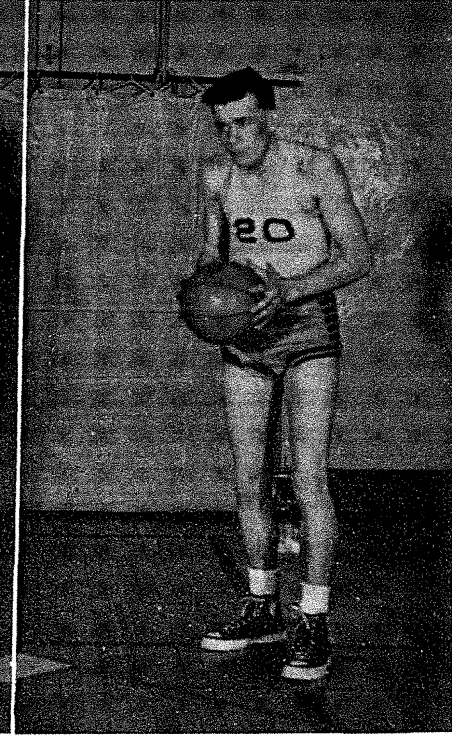

Duane Palmer, Forward

Norman Lee, Center

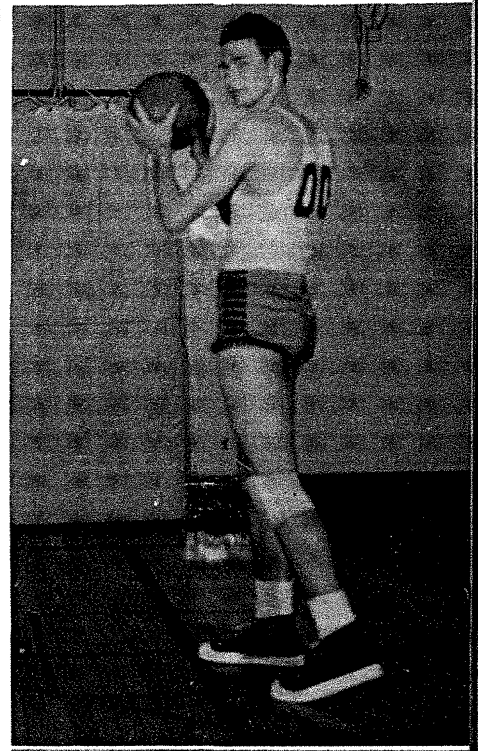

1951 BASKETBALL SCHEDULE

Opponent	We	They
Spearfish	35	27
Hot Springs	48	46
Lead	39	33
Rapid City	44	43
Rapid City	34	48
Belle Fourche	35	36
Igloo	45	28
Custer	28	47
Hot Springs	52	45
Lead	52	42
Spearfish	46	33
Sturgis	38	43
Custer	41	36
Sturgis	44	65
Belle Fourche	48	40

Jack Baggaley, Guard

Vincent Eilers, Guard

# Basketball

Hot shots and pot shots gave us one of the best records and most exciting seasons DHS has ever had.

Delbert Jones, Guard

Bill Reed, Forward

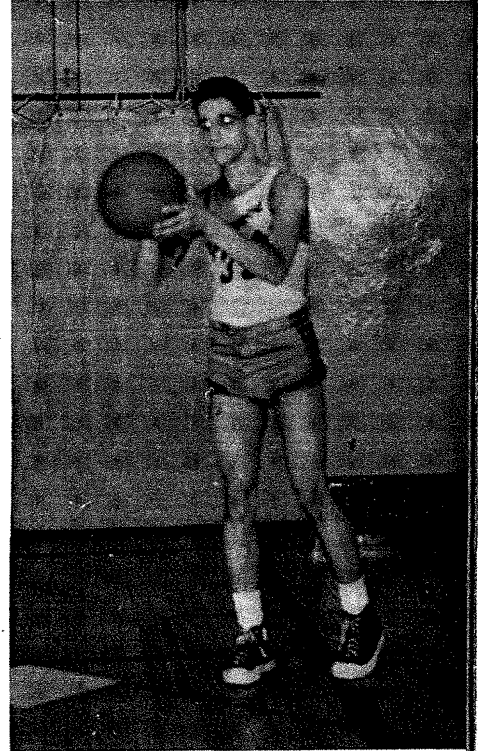

Doran Jacobs, Forward

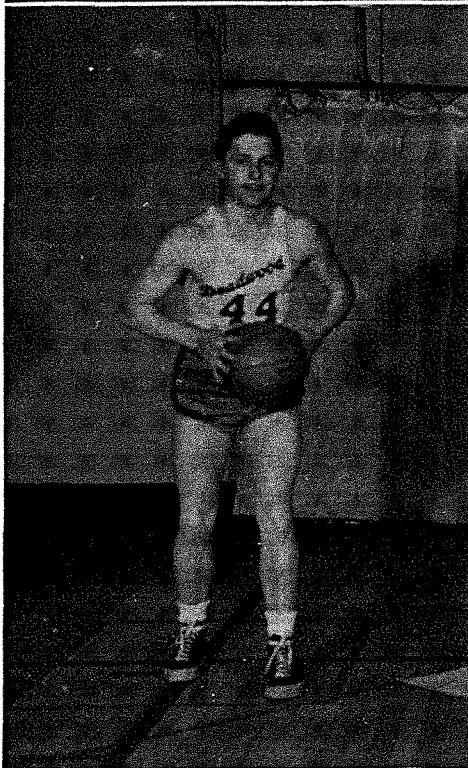

David Anderson, Guard

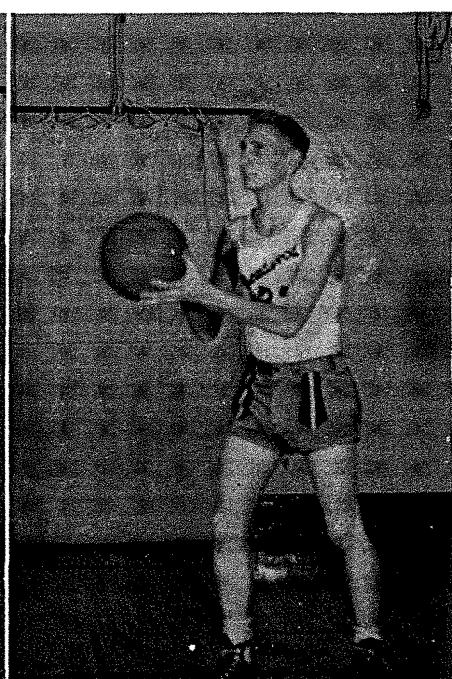
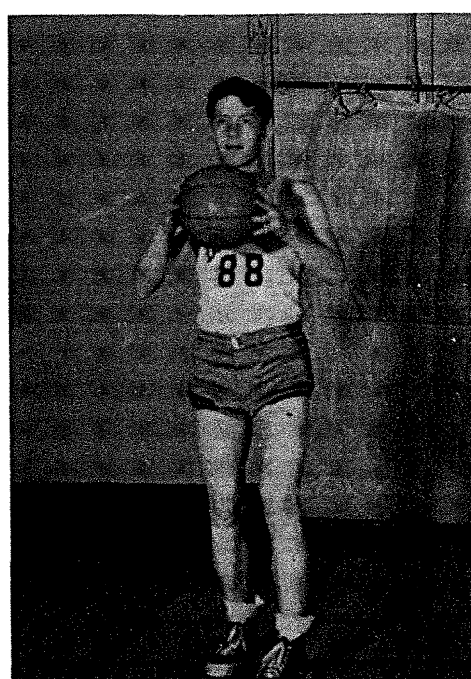
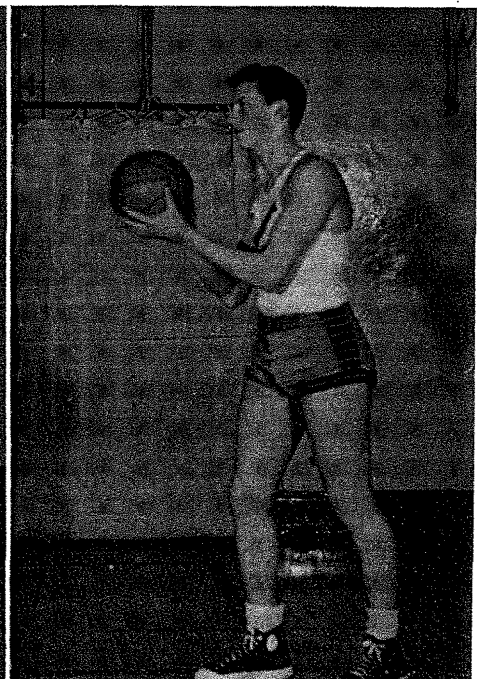
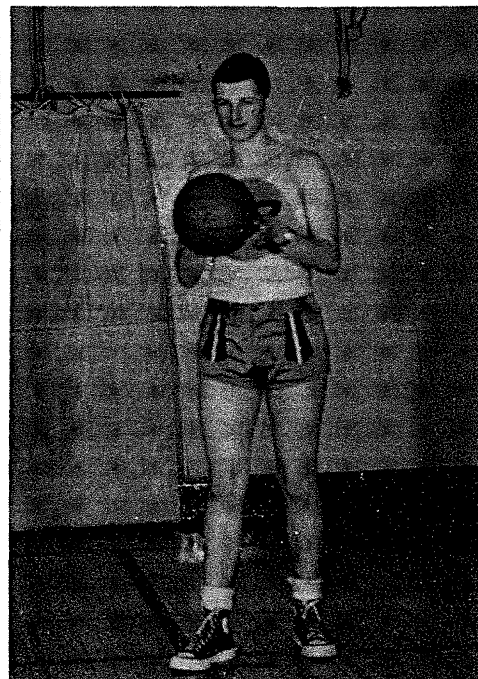

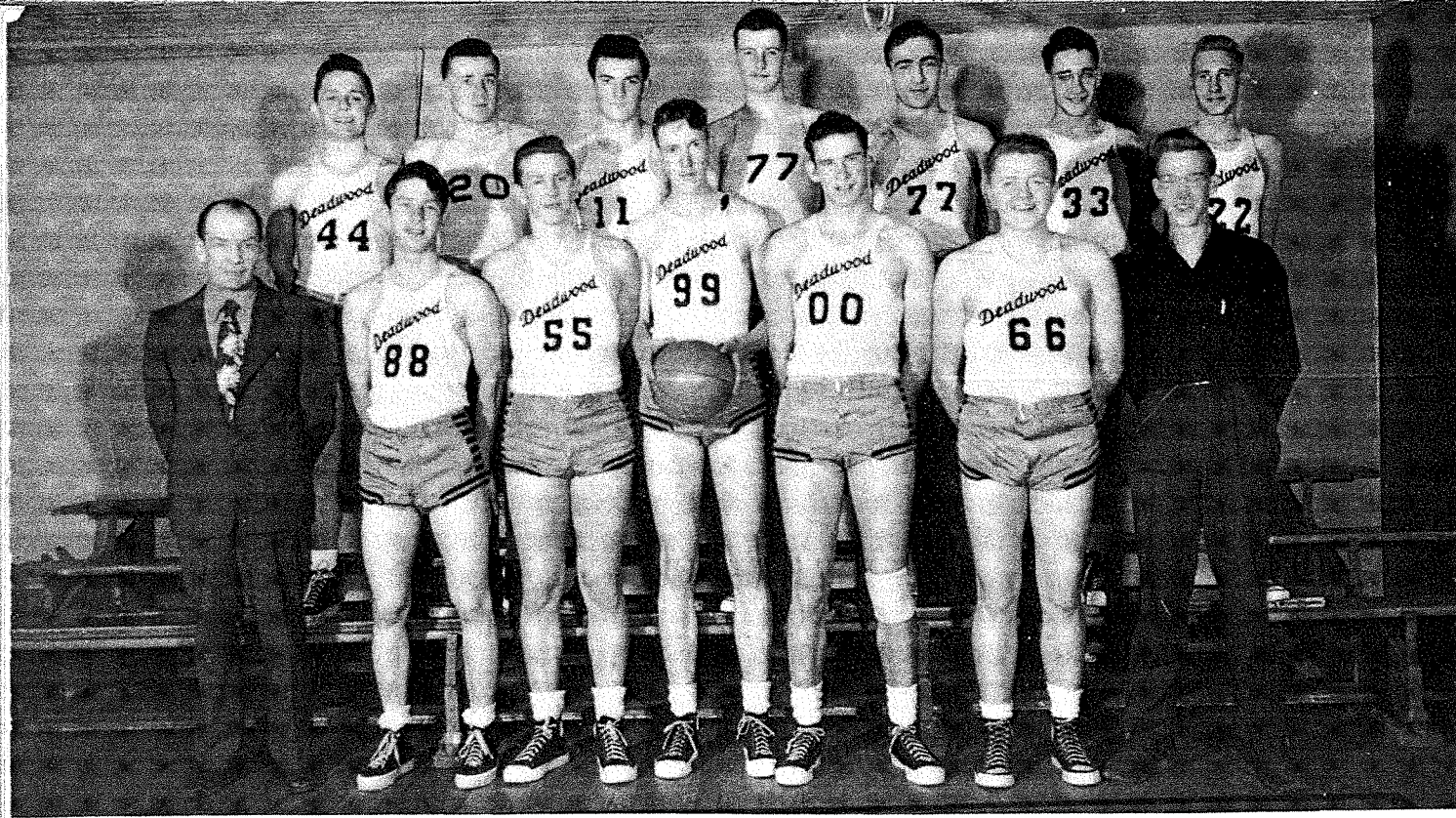

Basketball "A" Squad: First row, left to right—Coach Ferguson, Delbert Jones, Vincent Eilers, Jim Jones, Norman Lee, Dennis Dyvig, Wesley Banigan. Second row, left to right—David Anderson, Duane Palmer, Gary Gravelle, Jack Baggaley, Irvin Burtzloff, Doran Jacobs, Bill Reed.

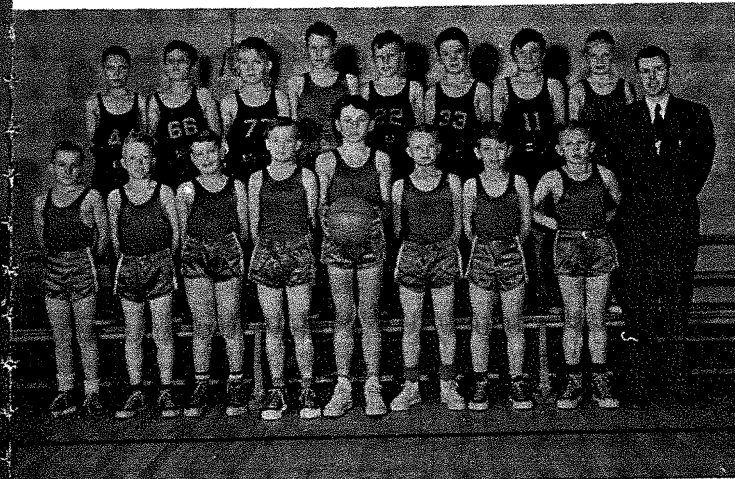

85 Pound Team: Front row, left to right—D. James, J. Harmon, J. Young, R. Davis, R. Jones, D. Dedee, J. Hardy, L. Fahrni, Mr. Havey. Second row, left to right—D. Schuster, D. Lantz, J. Karns, J. Sjomeling, A. Sjomeling, G. Lindgren, D. Pierce, C. Edmundson.

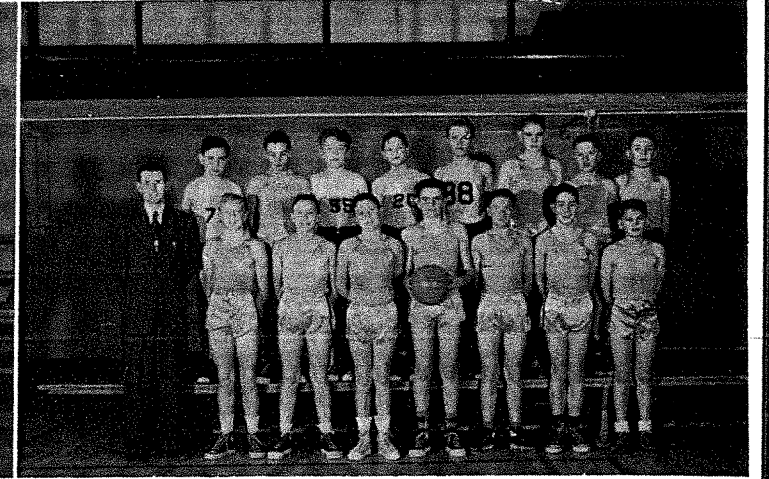

100 Pound Team: Front row, left to right—Mr. Havey, J. Veitl, J. Fillmore, T. Stoneberger, D. Klein, R. Hobbs, K. Lester, T. Gorder. Second row, left to right—J. Schunneman, W. Meverden, J. Pontius, M. Lester, K. Bergstrom, P. Casteel, W. Steinlicht, L. Mitchell.

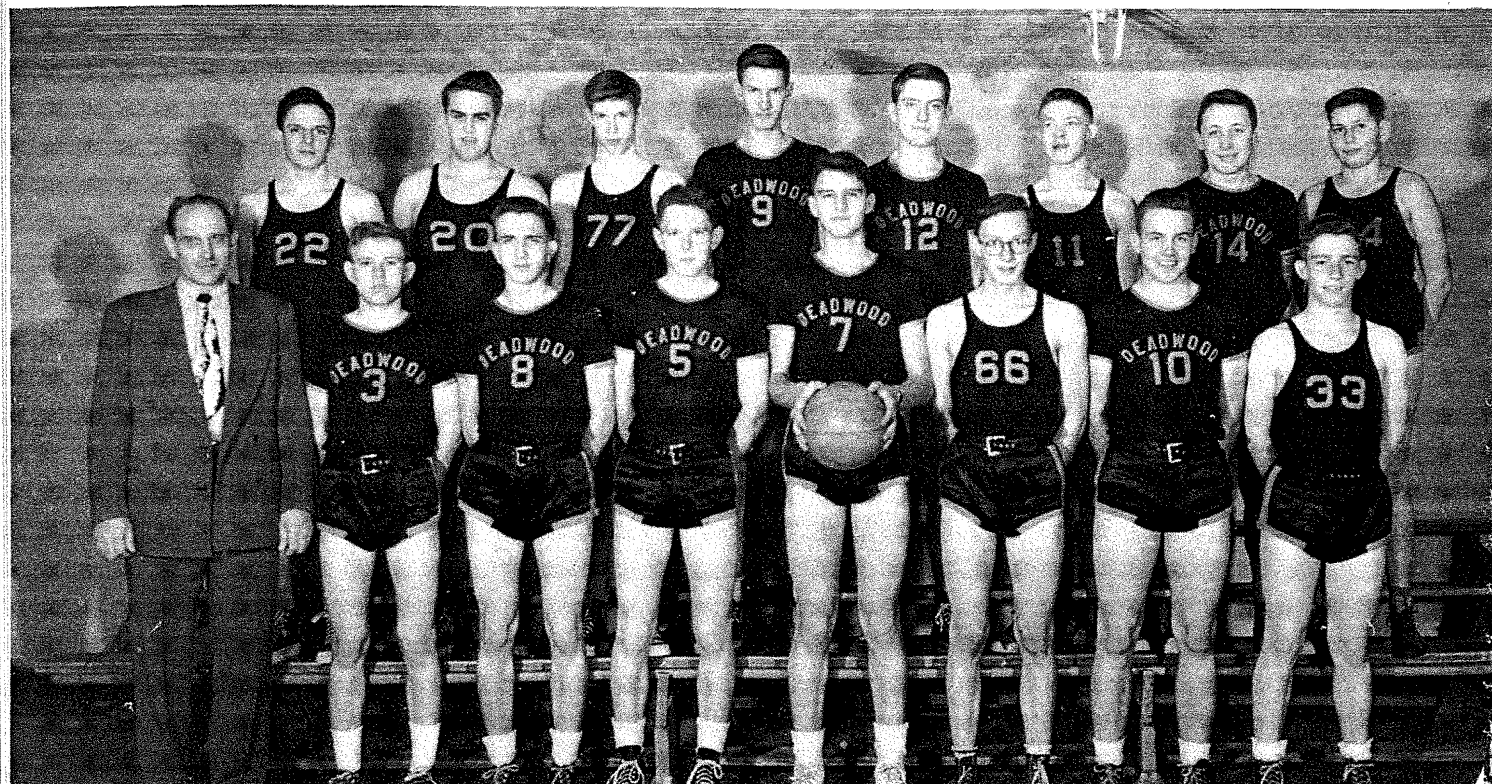

Basketball "B" Squad: First row, left to right—Coach Minton, Reece Palmer, Jim Beshara, Paul Snyder, Eddie Morris, Leslie Sjomeling, Robert Hudson, John Smiley. Second row, left to right—Billy Jo Hardin, Douglas Miklethun, Raymond Newman, Dale Stoner, Joe Slack, Mike Averill, John Houlette, Rodger Geist.

## Weight Teams

Future stars of DHS.

Heavy Weights: Front row, left to right—M. M. Minton, J. Houlette, J. Beshara, K. Nelson, P. Snyder, E. Morris, L. Sjomleing, B. Hudson, R. Geist. Second row, left to right—G. Whitelock, S. Artus, L. DiSanto, B. Hardin, L. Mee, J. Smiley, M. Larson, R. Sargent. Third row, left to right—G. Clark, J. Slack, M. Widdoss, D. Stoner, D. Miklethun, M. Averill, V. Hennen.

115 Pound Team: Front row, left to right—D. Allen, B. Chyba, W. Banigan, R. Newman, B. Yeaman, M. Toppila, R. Palmer. Second row, left to right—B. Berry, R. Sears, K. Bernard, B. Jones, L. Walker, M. Stoller, M. M. Minton.

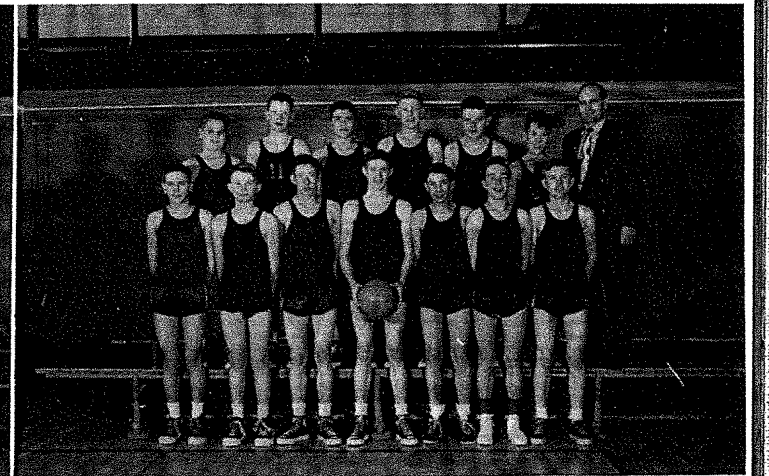
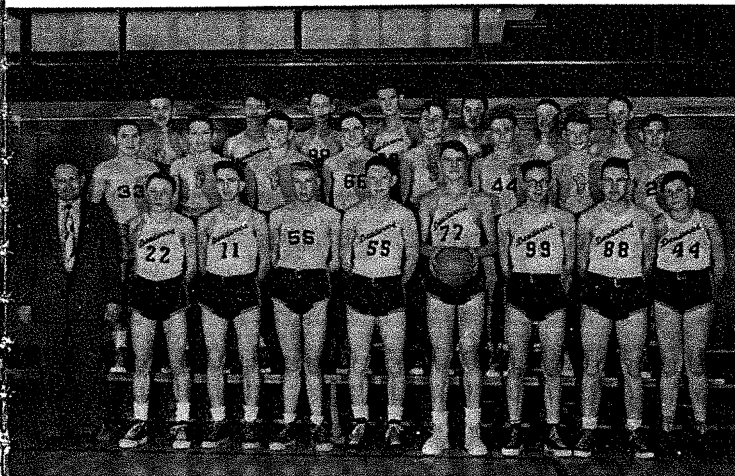



"D" Club: Front row, left to right—Bill Reed, David Anderson, Maurice Toppila, Doran Jacobs, Gary Gravelle, Joe DiSanto, Leland Croghan, Wayne McGlone, Wendell Banigan, John Houlette, Bill Jones, David Klein. Second row, left to right—Mr. Ferguson, Darrel Fridrich, LeRoy Johnston, John Maresh, Charles Davis, Duane Palmer, Paul Snyder, Irvin Burtzloff, Bob Hudson, Jerry Flynn, Bob Yeaman, Mr. Minton. Third row, left to right—Delbert Jones, Dennis Dyvig, Jack Baggaley, Vincent Eilers, Norm Lee, Jim Jones, Everett Dunn, Melvin Farnsworth, Wayne Hinchey, Wesley Banigan.

For effort comes reward.

GAA: First row, left to right—G. Schuster, G. Williamson, M. Pavlich, G. Gable, R. Beshara, K. Wagner, A. Schmeidt, C. Fugman, L. DeHaven, L. Moser, W. Steele, J. James, Y. Speer. Second row, left to right—S. Farnsworth, E. Daniels, S. Kettelhut, B. Redinger, K. Shama, B. Wells, J. Burke, F. Wagner, B. Kettelhut, M. Maresh, F. Spindler, Mrs. Krug. Third row, left to right—A. Jordan, M. Reed, N. LaDue, I. Franzel, V. Gnirk, M. Hudson, A. Yost, S. Moore, B. Oestreich, M. Redl, J. Springer, R. Messick, K. Roberts. Fourth row, left to right—M. Vancas, E. Hendrickson, G. Fahrni, M. DeHaven, M. Beringer, D. Stoller, M. Berger, T. Dyvig, B. Schn, B. Gable, G. Revheim, P. Trucano, C. Rypkema, A. Lantz, C. Gorder, C. Pigney, D. Dyer, Y. Spaulding, F. Beringer, C. Lindstrom, B. Roebuck, D. Hudson, C. Vares, G. Palmer, J. McGinn.



Declamatory: First row, left to right—Marlene Peyton, Rose Beshara, Patty Trucano, Beverly Ruth, Marchita Schopen, Janet Burke, Elsie Daniels, Gail Williamson. Second row, left to right—Rita Messick, Mildred Slack, Leland Croghan, Marilyn Berger, Jcanne McGinn, Charles Leslie, Doris Dunn, Mrs. Ferguson.

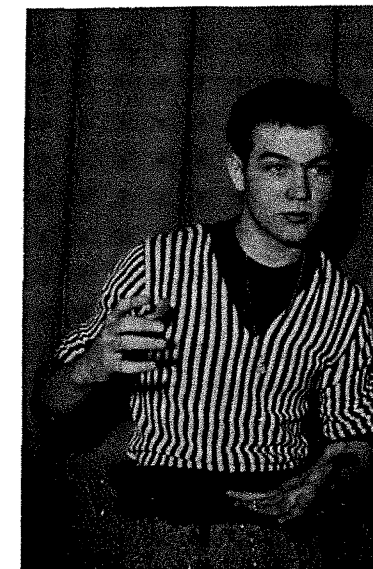

Charles Leslie



Marlene Peyton



Marilyn Berger



Joanne McGinn

*Declam Winners*

Patty Hillery

Charles Leslie

Gay Kent

Patty Trucano

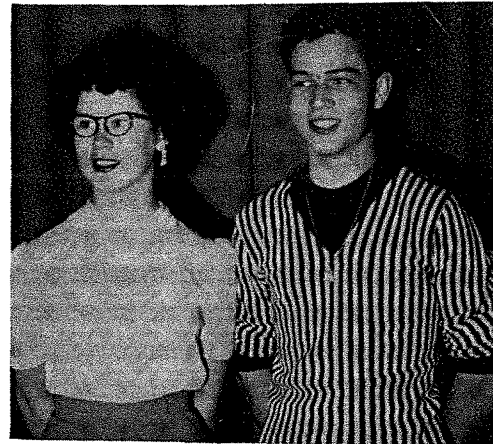

Carol Gorder

Marilyn Berger

Elsie Daniels

Leland Croghan

## Experienced Debaters

Debate: First row, left to right — Elsie Daniels, Margaret Vancas, Janet Burke, Beverly Ruth, Patty Hillery, Patty Trucano, Gay Kent, Marie Beshara. Second row, left to right—Mr. Erickson, Doris Dunn, Carole Pigney, Leland Croghan, Yvonne Spaulding, Carol Gorder, Charles Leslie, Marilyn Berger.



General Glee Club: First row, left to right—M. Pavlich, L. Moser, F. Spindler, M. Maresh, M. Peyton, R. Beshara, M. Beshara, E. Daniels, L. DeHaven, G. Gable, K. Wagner, G. Williamson, J. Cowles. Second row, left to right—Miss Craig, A. Schmeidt, S. Kettelhut, F. Wagner, V. Gnirk, M. Vancas, H. Neavill, J. Springer, B. Wells, K. Shama, B. Redinger, B. Kettelhut. Third row, left to right —L. Davis, J. Filmore, G. Kent, P. Trucano, N. LaDue, L. Kettlehut, M. Hudson, I. Clossen, E. Schopen, G. Revh sim, G. Fahrni, R. Messick, J. Burke. Fourth row, left to right—S. Major, B. Ruth, S. Sherman, M. Redl, C. Zaiser, C. Rypkema, A. Jordan, E. Hendrickson, S. Moore, B. Oestreich, K. Roberts, M. Schopen. Fifth row, left to right—D. Dunn, A. Grieb, J. McGinn, G. Palmer, A. Lantz, F. Engler, D. Dyer, C. Gorder, M. Berger, P. Hillery, T. Dyvig. Sixth row, left to right—D. Stoller, C. Pigney, J. Jacobson, D. Hudson, Y. Spaulding, E. Morris, C. Lindstrom, M. Slack, B. Roebeck, C. Vares.

## Glee Clubs

Boys Glee Club: First row, left to right—Bill Berry, David Klein, Elmer Holso, John Smiley, Billy Jo Hardin, Fred Moser, Reece Palmer, Bob Chyba, Bob Thoresen. Second row, left to right—Miss Craig, Maurice Toppila, Charles Leslie, Leland Croghan, David Miller, Jim Beshara, Joe Slack, Joe DiSanto. Third row, left to right —Russell Stanley, George Tapken, Jack Baggaley, Carlyle Richards, Eddie Morris, Vincent Eilers, Byron Geary, Jerry Flynn, Doran Jacobs.

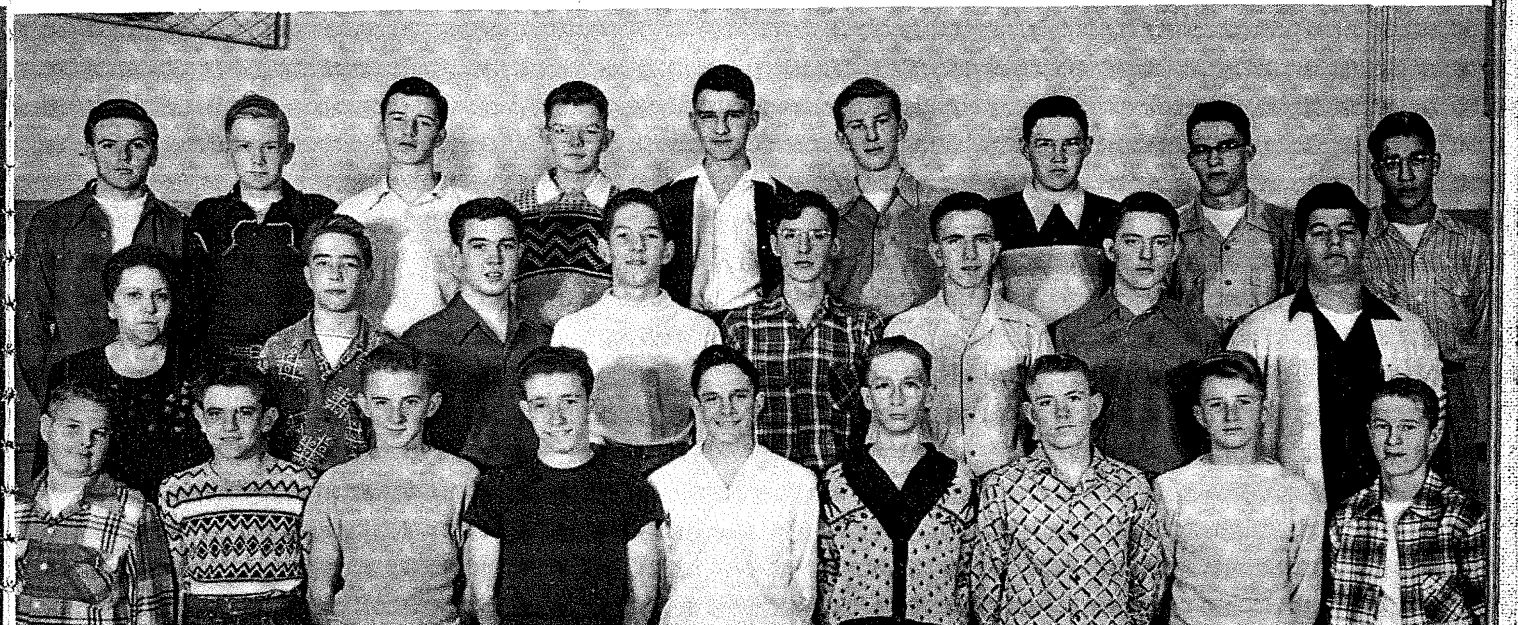



Special Glee Club: First row, left to right—Miss Craig, M. Beshara, L. DeHaven, S. Kettelhut, E. Daniels, R. Messick, V. Gnirk, B. Wells, F. Wagner, K. Shama, S. Sherman, K. Roberts, T. Dyvig, A. Jordan, C. Rypkema. Second row, left to right—S. Moore, B. Oestreich, B. Roebuck, C. Pigney, Y. Spaulding, D. Hudson, J. Jacobson, E. Morris, C. Lindstrom, M. Slack, C. Vares, D. Stoller, N. LaDue, F. Engler, M. Hudson, L. Davis. Third row, left to right—G. Gabel, R. Beshara, J. Springer, G. Revheim, M. Vancas, J. Burke, B. Kettelhut, L. Moser, M. Pavlich, M. Maresh, F. Spindler, A. Schmeidt, G. Williamson, B. Redinger, J. Cowles, K. Wagner.

Remember those cheerful 8 o'clock sessions? Singing may be fun, but not at that time of the day! Oh well, getting to go to the music festival sort of compensates for all those early mornings.

A Capella Glee Club: Front row, left to right—Irene Closson, Gloria Fahrni, Gay Kent, Patty Trucano, Lois Kettelhut, Marlene Peyton, Helen Neavill. Second row, left to right—Marchita Schopen, Edwina Schopen, Mary Ann Redl, Fatty Hillery, Doris Dunn, Beverly Ruth, Shirley Major, Miss Craig. Third row, left to right—Marilyn Berger, Carol Gorder, Arduis Lantz, Donna Dyer, Georgia Palmer, Joanne McGinn, Anita Grieb.



Mixed Chorus: Front row, left to right—L. Moser, B. Wells, V. Gnirk, L. Davis, E. Schopen, E. Daniels, M. Vancas, B. Kettelhut, G. Revheim, P. Trucano, G. Kent, K. Shama, S. Kettelhut, M. Pavlich. Second row, left to right—Miss Craig, M. Schopen, S. Sherman, M. Redl, C. Zaiser, D. Dunn, C. Rypkema, A. Jordan, T. Dyvig, E. Hendrickson, S. Moore, K. Roberts, J. Burke. Third row, left to right—F. Moser, R. Chyba, J. Smiley, M. Toppila, C. Leslie, L. Crogan, D. Jacobs, B. Hardin, R. Palmer, E. Holso, D. Klein, R. Thoresen, B. Berry. Fourth row, left to right—P. Hillery, M. Berger, A. Lantz, C. Pigney, M. Slack, B. Dye, Y. Spaulding, D. Hudson, J. Jacobson, C. Gorder, G. Palmer, J. McGinn, A. Grieb. Fifth row, left to right—J. Slack, R. Stanley, J. Major, C. Richards, J. Baggaley, E. Morris, V. Eilers, V. Gutsche, J. Flynn, J. Beshara, D. Miller, J. DiSanto.

January 30, 1951—The thermometer outside registered 13° below zero, and the one in the auditorium said 60° above. Did you ever try to sing when your teeth were chattering like mad?

Mixed Quartet—Mary Ann Redl, Charles Leslie, Carol Gorder, Leland Croghan.



Girls' Octet: Left to right—Anita Grieb, Patty Trucano, Kay Roberts, Terry Dyvig, Sharon Moore, Patty Hillery, Marilyn Berger, Carol Gorder.

Mixed Octet: Left to right—Patty Hillery, Charles Leslie, Carol Gorder, Everett Dunn, Joanne McGinn, Leland Croghan, Mary Ann Redl, Robert Thoresen.





Special Glee Club: First row, left to right—Miss Craig, M. Beshara, L. DeHaven, S. Kettelhut, E. Daniels, R. Messick, V. Gnirk, B. Wells, F. Wagner, K. Shama, S. Sherman, K. Roberts, T. Dyvig, A. Jordan, C. Rypkema. Second row, left to right—S. Moore, B. Oestreich, B. Roebuck, C. Pigney, Y. Spaulding, D. Hudson, J. Jacobson, E. Morris, C. Lindstrom, M. Slack, C. Vares, D. Stoller, N. LaDue, F. Engl'r, M. Hudson, L. Davis. Third row, left to right—G. Gabel, R. Beshara, J. Springer, G. Revheim, M. Vancas, J. Burke, B. Kettelhut, L. Moser, M. Pavlich, M. Maresh, F. Spindler, A. Schmeidt, G. Williamson, B. Redinger, J. Cowles, K. Wagner.

Remember those cheerful 8 o'clock sessions? Singing may be fun, but not at that time of the day! Oh well, getting to go to the music festival sort of compensates for all those early mornings.

A Capella Glee Club: Front row, left to right—Irene Closson, Gloria Fahrni, Gay Kent, Patty Trucano, Lois Kettelhut, Marlene Peyton, Helen Neavill. Second row, left to right—Marchita Schopen, Edwina Schopen, Mary Ann Redl, Fatty Hillery, Doris Dunn, Beverly Ruth, Shirley Major, Miss Craig. Third row, left to right—Marilyn Berger, Carol Gorder, Arduis Lantz, Donna Dyer, Georgia Palmer, Joanne McGinn, Anita Grieb.

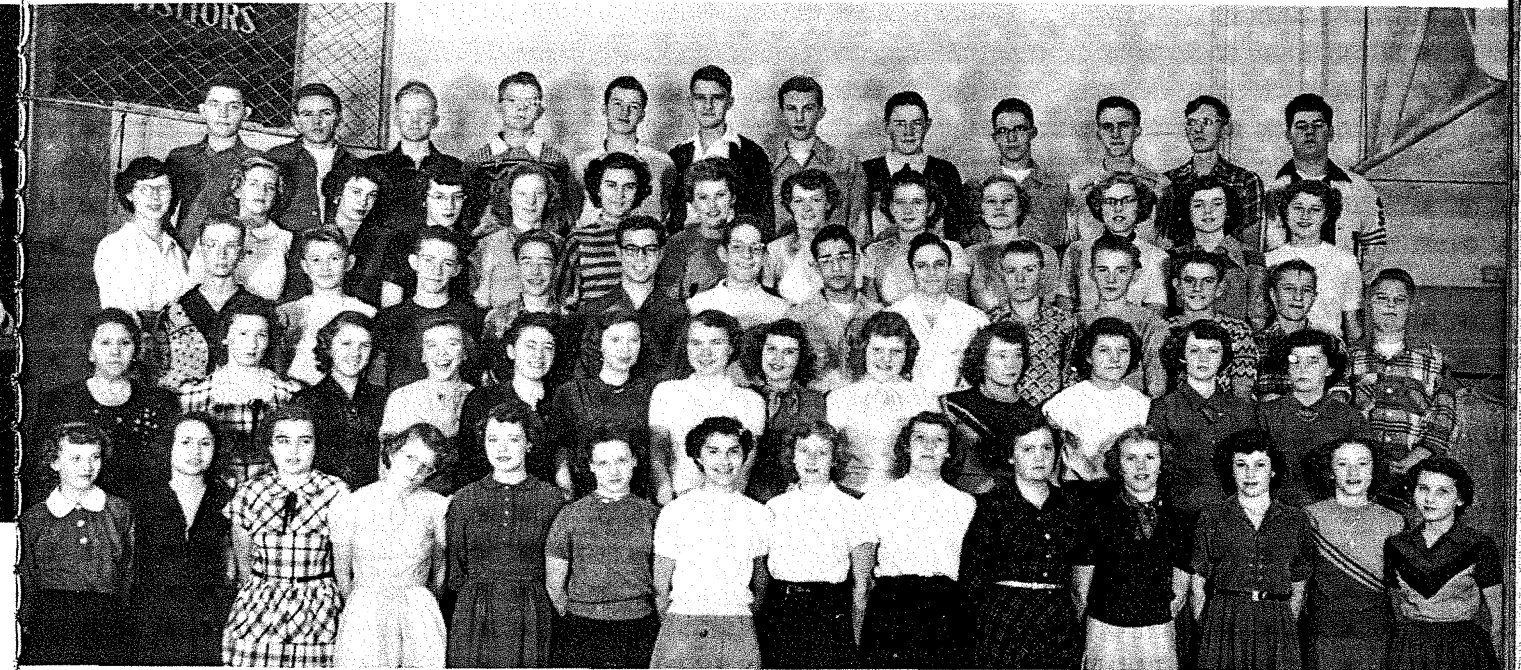

Mixed Chorus: Front row, left to right—L. Moser, B. Wells, V. Gnirk, L. Davis, E. Schopen, E. Daniels, M. Vancas, B. Kettelhut, G. Revheim, P. Trucano, G. Kent, K. Shama, S. Kettelhut, M. Pavlich. Second row, left to right—Miss Craig, M. Schopen, S. Sherman, M. Redl, C. Zaiser, D. Dunn, C. Rypkema, A. Jordan, T. Dyvig, E. Hendrickson, S. Moore, K. Roberts, J. Burke. Third row, left to right — F. Moser, R. Chyba, J. Smiley, M. Toppila, C. Leslie, L. Crogan, D. Jacobs, B. Hardin, R. Palmer, E. Holso, D. Klein, R. Thoresen, B. Berry. Fourth row, left to right — P. Hillery, M. Berger, A. Lantz, C. Pigney, M. Slack, B. Dye, Y. Spaulding, D. Hudson, J. Jacobson, C. Gorder, G. Palmer, J. McGinn, A. Grieb, Fifth row, left to right — J. Slack, R. Stanley, J. Major, C. Richards, J. Baggaley, E. Morris, V. Eilers, V. Gutsche, J. Flynn, J. Beshara, D. Miller, J. DiSanto.

January 30, 1951—The thermometer outside registered 13° below zero, and the one in the auditorium said 60° above. Did you ever try to sing when your teeth were chattering like mad?

Mixed Quartet—Mary Ann Redl, Charles Leslie, Carol Gorder, Leland Croghan.



Girls' Octet: Left to right—Anita Grieb, Patty Trucano, Kay Roberts, Terry Dyvig, Sharon Moore, Patty Hillery, Marilyn Berger, Carol Gorder.

Mixed Octet: Left to right—Patty Hillery, Charles Leslie, Carol Gorder, Everett Dunn, Joanne McGinn, Leland Croghan, Mary Ann Redl, Robert Thoresen.



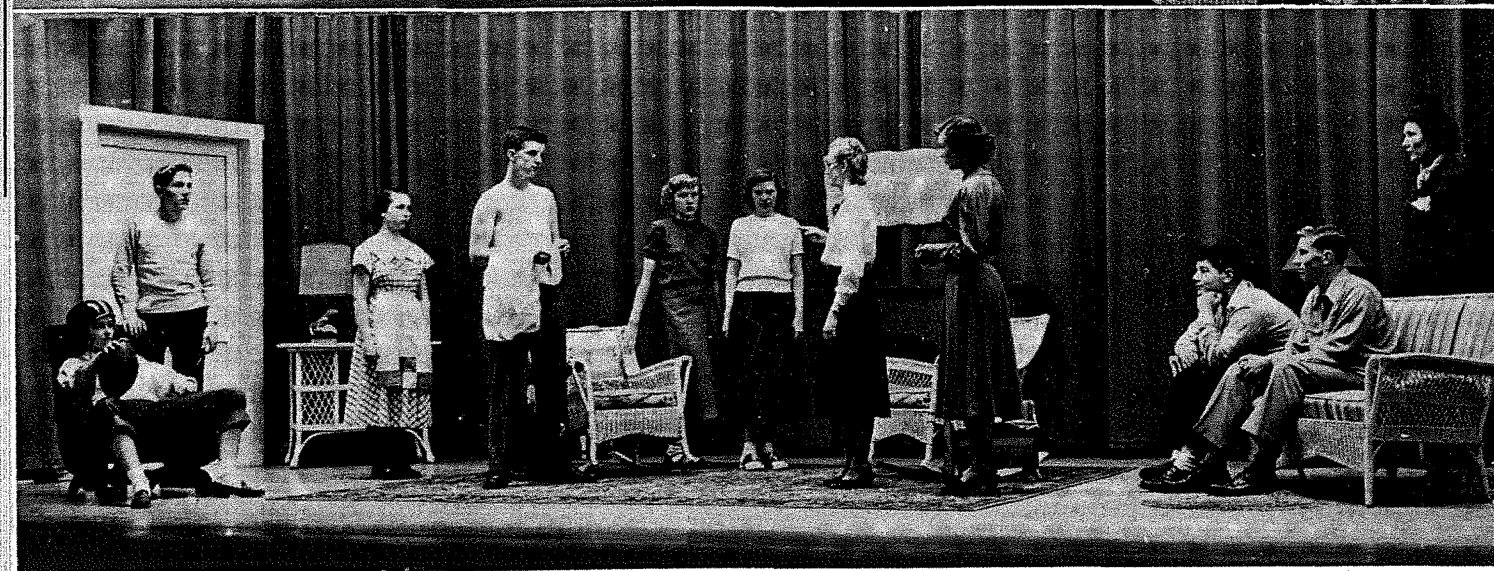

The Juniors' production of "Clementine," starring Joanne McGinn, Leland Croghan, Jack Baggaley Arduis Lantz, Vincent Eilers, Joe DiSanto, Jeanne Fillmore, Donna Dyer, Marchita Schopen, Maurice Toppila, Beverly Ruth, and Doris Dunn, turned out to be lots of work, but lots more fun. The ambitious stage crew included David Anderson, Wendell Banigan, Lorraine Eatherton, Gloria Fahrni, Bob Hudson, Gay Kent, John Houlette, Helen Neavill, Georgia Palmer and Joan Tinnell. A lot of credit for the success goes to them as well as to the actors and actresses.

Dramatic Club: First row, left to right—Gail Williamson, Barbara Redinger, Marilyn Maresh, Betty Kettelhut, Margaret Vancas, Janet Burke, Ann Lu Schmeidt, Loyola Moser, Marcia Pavlich. Second row, left to right—Miss Craig, Betty Wells, Elsie Daniels, Gail Revheim, Doris Dunn, Kay Roberts, Kay Shama, Frances Wagner. Third row, left to right—Carole Rypkema, Ann Jordan, Carol Pigney, Yvonne Spaulding, Delores Hudson, Mildred Slack, Terry Dyvig.



Band: Clarinets, First row, left to right—D. Dyvig, G. Palmer, C. Gorder. Second row, left to right—J. McGinn, R. Geist. Third row, left to right—B. Kettelhut, B. Roebuck, C. Richrads, V. Clauser. E Flat Clarinet and Flute, left to right—K. Wagner, V. Gnirk. Basses, left to right—H. Palmer, V. Hennen, W. Banigan. French Horns and E Flat Baritones, left to right—C. Leslie, L. Kettelhut, D. Jacobson, J. Jacobson, I. Closson. Saxophones, left to right—D. Jacobs, P. Snyder, W. Hinchin, J. Baggaley. Coronets, left to right—D. Stoner, J. DiSanto, M. Averill. Trombones, left to right—M. Toppila, R. Palmer, D. Dunwiddie, B. Hardin. Percussion, left to right—S. Major, D. Hudson, M. Berger. Twirlers, left to right—P. Hillery, E. Schopen, N. LaDue. Vern Clark, D.irector.

The members of the various glee clubs had to get up early twice a week, but the band members had to be here at 8:00 THREE days out of every week. Lots of things can be said about the time of rehearsals, but it was lots of fun, too.

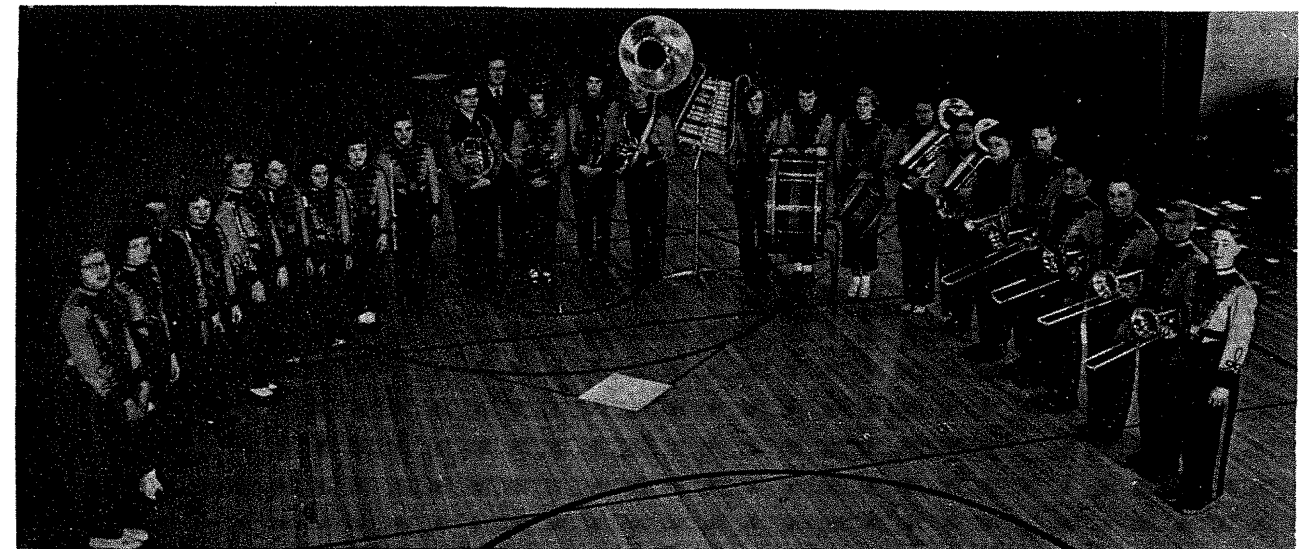

Pep Band: Left to right—Georgia Palmer, Joanne McGinn, Roger Geist, Betty Kettelhut, Bonnie Roebuck, Cynthia Richards, Virginia Clauser, Kathryn Wagner, Virginia Gnirk, Charles Leslie, Lois Kettelhut, Doris Jacobson, Verne Hennen, Shirley Major, Delores Hudson, Marilyn Berger, Janet Jacobson, Irene Closson, Mike Averill, Dale Stoner, Bill Jo. Hardin, Dick Dunwiddie, Reece Palmer, Maurice Toppila, Standing, back row—Mr. Vern Clark.

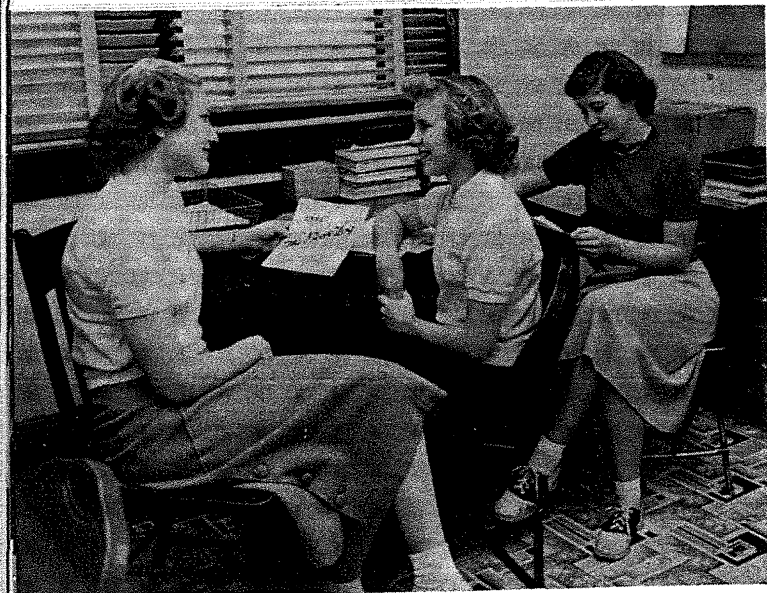

Annual Editors—Carol Gorder, Assistant Editor: Gay Kent, Assistant Editor: Anita Grieb, Editor.

*Anita's Annual; Patty's Paper;  
the Bear Log and Bruin*



Bruin Editors: Left to Right—Carol Gorder, Radio Editor; Patty Hillery, Editor in Chief; Beverly Ruth, Assistant Editor; Jeanne Fillmore, Exchange Editor; Vincent Eilers, Sports Editor.

The Bear Log Staff just about goes nuts putting out one issue a year. We wonder how the Bruin Staff keeps their sanity when they have to put out an issue every two weeks.

*Staffs*

Bear Log Staff: First row, left to right—Gay Kent, Patty Trucano, Patty Hillery, Beverly Ruth, Kay Roberts, Jeanne Fillmore. Second row, left to right—Mr. Brainard, Doris Dunn, Anita Grieb, Carol Gorder, Marilyn Berger. Third row, left to right—Leland Croghan, Doran Jacobs, Joanne McGinn, Vincent Eilers, Charles Leslie.

Bruin: First row, left to right—Elsie Daniels, Kay Shama, Gay Kent, Patty Trucano, Gail Revheim, Marchita Schopen, Beverley Ruth, Jeanne Fillmore, Loretta Eatherton, Joan Tinnell, Marlene Peyton, Marie Beshara. Second row, left to right—Mr. Brainard, Terry Dyvig, Kay Roberts, Anita Grieb, Carole Pigney, Carol Gorder, Marilyn Berger, Patty Hillery, Doris Dunn, Ann Jordan, Carole Rypkema. Third row, left to right—Jerry Flynn, Charles Leslie, David Miller, Leland Croghan, Frances Beringer, Yvonne Spaulding, Vincent Eilers, Doran Jacobs, Russell Stanley, Bobby Chyba.









1. Long long ago.
2. Working??
3. Who? When?
4. Crash!
5. Oh, oh.
6. Now boys—
7. Posed?
8. Girls?
9. Easy to tell what's on their minds!
10. Collectors of—?
11. Smile pretty.
12. Hard at work?

14. No wonder she is on the honor roll!
15. Come to me.
16. Yawn!
17. Acrobats?
18. Juniors!!!
19. Mad, Vince?
20. Some party, huh?
21. Friends?
22. Young love?
23. Lover Boy!
24. Optical illusion?
25. Ready?

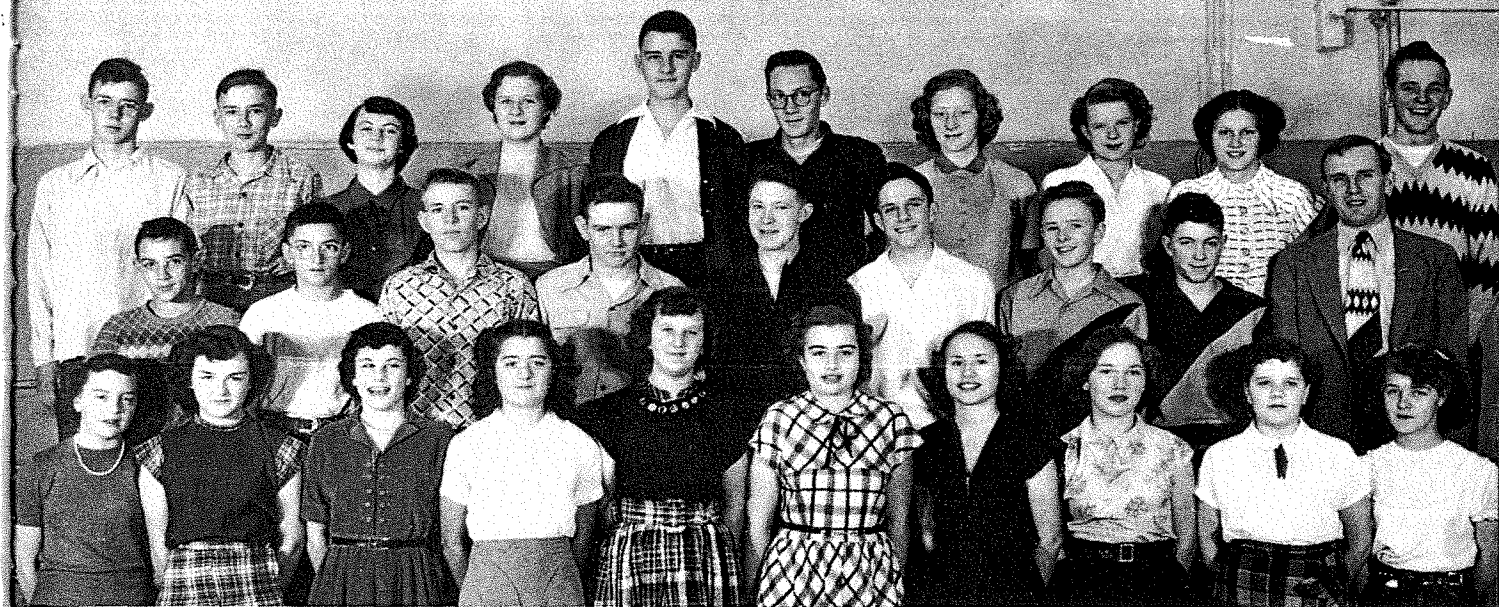

Freshmen: First row, left to right—Jeannine Cowles, Georgia Gabel, Kay Shama, Shreda Farnsworth, Marlene Beringer, Virginia Gnirk, Betty Wells, Leone DeHaven, Gail Williamson, Wilma Steele. Second row, left to right—Wesley Meverden, Raymond Hobbs, Reece Palmer, Vernon Gutsche, Mike Averill, Billy Jo Hardin, Alfred Johnson, Kenneth Lester, Mr. Conklin. Third row, left to right—Claude Buckmaster, Jack Semmons, Kay Roberts, Ellen Mcrris, Eddie Morris, Leslie Sjomeling, Mildred Slack, Frances Aijala, Mary Hudson, John Barton.

## *Freshmen*

Freshmen: First row, left to right—Marcia Pavlich, Loyola Moser, Rose Beshara, Frances Wagner, Shirley Kettelhut, Rita Messick, Janet Springer, Carolyn Fugman, Loretta Eatherton, Yvonne Speer. Second row, left to right—Mr. Horsfall, Ronald Sargent, Richard Berry, David Klein, John Smiley, Bill Jones, Fred Moser, Buddie West, Donald Maurer. Third row, left to right—Robert Hendrickson, George Tapken, Charlene Vares, Bonnie Roebuck, Donald Gabel, Byron Geary, Terry Dyvig, Ann Jordan, Carole Rypkema, Dick Dunwiddie.





Sophomores: First row, left to right—Kathryn Wagner, Lois Davis, Elsie Daniels, Shirley Sherman, Betty Oestreich, Ida Franzl, Marie Beshara, Ann Lu Schmeidt, Joyce James. Second row, left to right—Mr. Minton, Perry Castee, Sharon Moore, Delphine Stoler, Carla Lindstrom, Carol Pigney, Evelyn Hendrickson, Bob Thoresen. Third row, left to right—Bob Jones, Douglas Miklethun, David Miller, Barry Martin, Jim Major, Darrel Iwan, Elmer Holso.

## Sophomores

Sophomores: First row, left to right—Marilyn Maresh, Janet Burke, Margaret Vancas, Norma LaDue, Margot Reed, Gail Revheim, Barbara Redinger, Betty Kettlehut, Faye Spindler. Second row, left to right—Bill Berry, Florentine Engler, Beverly Dye, Delores Hudson, Yvonne Spaulding, Janet Jacobson, Bobby Chyba, Mrs. Krug. Third row, left to right—Roger Geist, Fred Welke, Fred Pascoe, Carlyle Richards, Paul Snyder, Joe Slack, Raymond Newman.



## Juniors

Helen Aijala

Jim Beshara

Vincent Eilers

David Anderson

Irvin Burtzloff

Gloria Fahrni

Jack Baggaley

Leland Croghan

Jeanne Fillmore

Wendell Banigan

Joe DiSanto

Keith Fox

Wesley Banigan

Doris Dunn

Darrel Fridrich

Keith Bernard

Lorraine Eatherton

Gary Gravelle



John Houlette

Shirley Major

Beverly Ruth

Robert Hudson

Joanne McGinn

Marchita Schopen

Delbert Jones

Helen Neavill

Sherry Snapp

Gay Kent

Raymond Nilles

Barbara Speer

Ardus Lantz

Duane Palmer

Dale Stoner

Norman Lee

Georgia Palmer

Maurice Toppila



Twelve Year Students: Front row, left to right—Marlene Peyton, Irene Closson, Anita Grieb, Carol Gorder, Marilyn Berger, Mary DeHaven, Lois Kettelhut. Second row, left to right—Verne Hennen, Charles Davis, Jim Hardy, Jim Jones, Wayne Hinchin, Doran Jacobs, Charles Leslie.

# Completed = One Twelve-Year Trip

These 14 people started out their school life in the Deadwood Public School in the fall of 1939. They've been together for their entire 12 years, and all have high hopes of finishing together on the 22nd of May.



# Senior Will

We, the members of the Class of '51, being of sound mind and body, do hereby declare the following to be our last will and testament.

**Marilyn Berger** wills her pleasing personality, sweet voice, gentle laughter, and basketball ability to Johnny Smiley.

**Frances Beringer** bequeaths her shorthand book back to Mr. Gregg.

**Irene Closson** gives her ability to play the baritone to Delores Hudson.

**Charles Davis** leaves his teeth to the study of biology.

**Everett Dunn** wills his blond hair to anyone who can't acquire hydrogen peroxide.

**Dennis Dyvig** bequeaths his basketball pants to Norm Lee who needs them badly.

**Melvin Farnsworth** gives his thumbtacks and good grades in mechanical drawing to Bob Hudson.

**Jerry Flynn** leaves his ability in trig to Vincent Eilers.

**Verna Franzl** wills her ability to run the mimeograph machine cleanly to anyone who wants it.

**Betty Gabel** bequeaths her basketball ability and techniques to next year's "A" squad to place them first in the conference.

**Carol Gorder** gives her ability to remember her debate lunch to Gay Kent.

**Anita Grieb** leaves the editorship of the annual and her ability to hand in late typing assignments to Gay Kent.

**James Hardy** wills his mechanical drawing ability to John Houlette.

**Verne Hennen** bequeaths his Charlie Jones Laugh Book to Mr. Conklin.

**Patty Hillery** gives her feminine voice to Terry Dyvig.

**Wayne Hinchen** leaves his ability to play hookey to Gary Gravelle.

**Arlene Iwan** wills her typing ability to anybody who will take it.

**Doran Jacobs** bequeaths his introverted personality to Vincent Eilers to be used sparingly.

**Doris Jacobson** gives her height to Yvonne Speer.

**LeRoy Johnston** leaves his pretty blond hair and muscles to Norm Lee.

**Jim Jones** wills his basketball socks to David Anderson.

**Lois Kettelhut** bequeaths her ability to play the French horn to anyone who is stupid enough to take it.

**Charles Leslie** gives his pleasant temperament to the remaining B.M.O.C.'s.

**Marlene Peyton** leaves her ability to be a back seat driver to Cousin Betty.

**Mary Ann Redl** wills her cheerleading outfit and her favorite seat in English to Joanne McGinn.

**Bill Reed** bequeaths his ability to fub up on the basketball court to little Eddie Morris.

**Edwina Schopen** gives her seat in bookkeeping to Marchita Schopen.

**Bernice Sohn** leaves her ability in shorthand to Carol Pigney—she'll need it.

**Russell Stanley** wills his cheering baritone to Beverly Ruth.

**Patty Trucano** bequeaths her pleasing laughter to Joanne McGinn.

**Bob Yeaman** gives his size to Norman Lee.

**Arlene Yost** leaves her cheerleading hat and bobby pin that goes with it to Betty Oestreich.

**Claudette Zaiser** wills her superb understanding of Mr. Erickson to the Class of '52.

**Marilyn Berger**—Dramatic Club 1; Glee Club 1, 2, 3, 4; Special Glee Club 1, 2, 3; Mixed Chorus 1, 2, 3, 4; Acapella Glee Club 1, 2, 3, 4; Octette 3, 4; GAA officer 1, 2, 3, 4; Baseball 1, 2, 3, 4; Badminton 2, 4; Basketball 1, 2, 3, 4; Volleyball 1, 2, 3, 4; Aerial Tennis Championship 1; Declamatory 1, 2, 3, 4; Band 1, 2, 3, 4; Deoate 4; NFL Officer 4; Christmas Play 1, 2, 3, 4; Class Play 3; Pep Band 3, 4; Bruin Staff 1, 2, 3, 4; Bear Log Staff 1, 2, 4; Student Congress 4; Quill and Scroll 3, 4; SDHSPA 4.

**Frances Beringer**—Class Play 3; Christmas Play 4; Volleyball 2, 3, 4; Basketball 2; Baseball 2.

**Irene Closson**—Glee Club 1, 3, 4; Class Play 3; Christmas Play 1, 3, 4; Band 1, 2, 3, 4; Pep Band 1, 2, 3, 4; Girls' State 3.

**Charles Davis**—Football 4; D Club 4.

**Everett Dunn**—Entered 3rd year. Glee Club 3, 4; Mixed Chorus 3, 4; Mixed Octet 4; Class Play 3; Football 3, 4; D Club 3, 4; President Student Council 4.

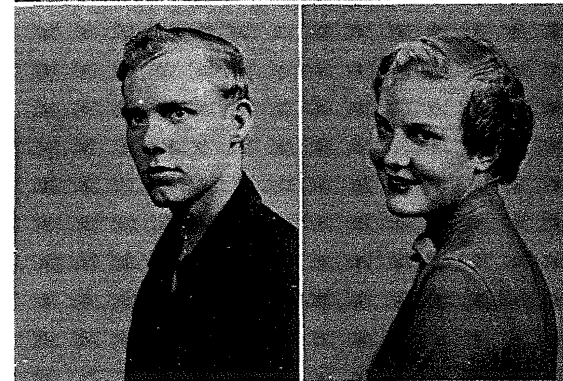
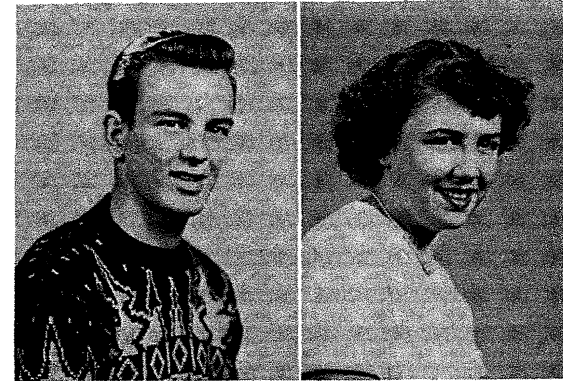
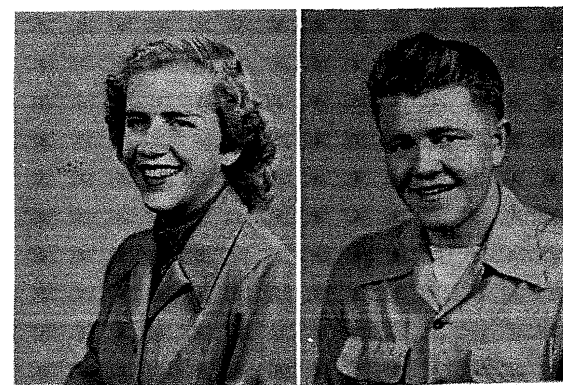

# Seniors

**Dennis Dyvig**—Glee Club 1; Mixed Chorus 1; Class Play 3; Christmas Play 1; Class President 3; Track 2; Football 1, 2, 3, 4; Basketball 1, 2, 3, 4; D Club 1, 2, 3, 4; Band 1, 2, 3, 4.

**Melvin Farnsworth**—Football 2, 3, 4; D Club 3, 4; Class Play 3.

**Jerry Flynn**—Glee Club 3, 4; Mixed Chorus 3, 4; Class Play 3; Christmas Play 4; Football 2; Basketball 1; Track 2, 3, 4; D Club 2, 3, 4; Bruin Staff 4; Science Award 4.

**Betty Gabel**—Entered 3rd year. Volleyball 3, 4; Basketball 3, 4; Baseball 3, 4.

**Carol Gorder**—Special Glee Club 1, 2, 3; Glee Club 1, 2, 3, 4; Mixed Chorus 1, 2, 3, 4; Acapella Glee Club 1, 2, 3, 4; Mixed Octette 3, 4; Girls' Quartette 3; GAA Officer 2, 3, 4; Basketball 1, 2, 3, 4; Volleyball 1, 2, 3, 4; Baseball 1, 2, 3, 4; Class Play 3; Christmas Play 1, 2, 3, 4; Band 1, 2, 3, 4; Pep Band 3; Cheerleader 4; Class Officer 4; Dramatic Club 1; Declamatory 1; Debate 3, 4; Bruin Staff 1, 2, 3, 4; Bear Log 1, 2, 3, 4; Howe Scholarship Award 1; English Award 2, 3; DAR Award 4; NFL Officer 3, 4; Girls' Octette 3, 4; Mixed Quartette 3, 4; Trio 3; SDHSPA 3, 4; Student Congress 4; Quill and Scroll 3; Tumbling 1, 2, 3, 4.

Anita Grieb—Special Glee Club 1, 2, 3; Glee Club 1, 2, 3, 4; Octette 3, 4; Mixed Chorus 1, 2, 3, 4; Dramatic Club 1; Acapella 1, 2, 3, 4; Basketball 1; Baseball 1; Bruin Staff 1, 2, 3, 4; Bear Log 1, 2, 3, and Editor 4; Christmas Play 1, 2, 3, 4; Class Play 3; Declam 2; Quill and Scroll 3, 4; SDHSPA 3, 4.

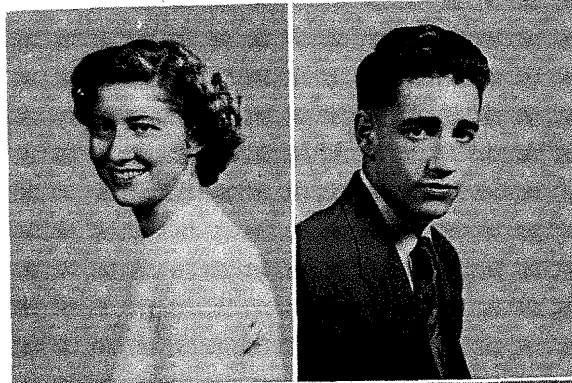

Doran Jacobs—Glee Club 1, 2, 3, 4; Mixed Chorus 1, 2, 3, 4; Christmas Play 1, 2, 3, 4; Class Play 3; Student Council 2; Bruin Staff 1, 2, 3, 4; Bear Log 1, 2, 3, 4; Class President 2; Band 1, 2, 3, 4; Basketball 1, 2, 3, 4; Track 2; D Club 3, 4; Student Congress 2, 3, 4; SDHSPA Vice-President of Black Hills Area 3; Pep Band 1, 2, 3, 4; Weight Teams 1, 2; Class Vice-President 4; Quill and Scroll 3, 4.

Verne Hennen—Basketball 2, 3; Band 1, 2, 3, 4; Pep Band 1, 2, 3, 4.



Doris Jacobson—Volleyball 3; Band 1, 2, 3, 4; Pep Band 3, 4.

Patty Hillery—Special Glee Club 1, 2, 3; Glee Club 1, 2, 3, 4; Mixed Chorus 1, 2, 3, 4; Mixed Octette 3, 4; Girls' Octette 3, 4; Acapella 1, 2, 3, 4; Girls' Quartette 3; Mixed Quartette 3; Trio 3; SDHSPA 3, 4; Girls' Choir 3; Dramatic Club 1; Basketball 1, 2, 3; Band 1; Twirling 2, 3, 4; Volleyball 1, 2, 3; Baseball 1; Bruin Staff 1, 2, 3, and Editor 4; Bear Log 1, 2, 4; Dramatic Club Play 1; Class Play 3; Christmas Play 1, 2, 3, 4; Student Council 1, 3; Student Congress 2, 3, 4; Declamatory 1, 2, 3; Debate 2, 3, 4; NFL Officer 3, 4; Quill and Scroll 3, 4; Cheerleader 4.



LeRoy Johnston—Football 2, 3, 4; Basketball 1, 2; D Club 3, 4.

Wayne Hinnen—Glee Club 2; Mixed Chorus 2; Band 1, 2, 3, 4; Football 1, 2, 3, 4; D Club 3, 4.



Jim Jones—Basketball 1, 2, 3, 4; Football 3, 4; D Club 3, 4.

Arlene Iwan—Entered 3rd year. Basketball 4; Volleyball 4.



Lois Kettelhut—Glee Club 1, 2, 3, 4; Mixed Chorus 2, 3, 4; Special Glee Club 2, 3; Christmas Play 1, 2, 3, 4; Class Play 3; Band 1, 2, 3, 4; Pep Band 1, 2, 3, 4.

Faye Kuykendall—Entered 4th year.



Mary Ann Redl—Glee Club 1, 2, 3, 4; Mixed Chorus 1, 2, 3, 4; Special Glee Club 1, 2, 3; Acapella 1, 2, 3, 4; Class Officer 1, 3; Cheerleader 1, 2, 3, 4; Bear Log 1; Bruin Staff 1, 2; Christmas Play 1, 2, 3, 4; Class Queen 3; All School Attendant 4; Basketball 1, 2, 3; Baseball 1, 2, 3; Volleyball 1, 2, 3; Dramatic Club 1; Football Queen 1; GAA Officer 3, 4; Mixed Quartette 4; Mixed Octette 4; Twirling 3, 4.

Charles Leslie—Class President 4; Debate 2, 3, 4; Declamatory 4; Student Congress 3, 4; Bear Log Staff 2, 3, 4; Bruin Staff 1, 2, 3, 4; Dramatic Club 1; Christmas Play 1, 2, 3, 4; Dramatic Club Play 1; Class Play 3; Band 1, 2, 3, 4; Pep Band 2, 3, 4; Glee Club 1, 2, 3, 4; Mixed Chorus 1, 2, 3, 4; Boys' Quartette 3; Mixed Quartette 3, 4; Mixed Octette 4; Track 2.

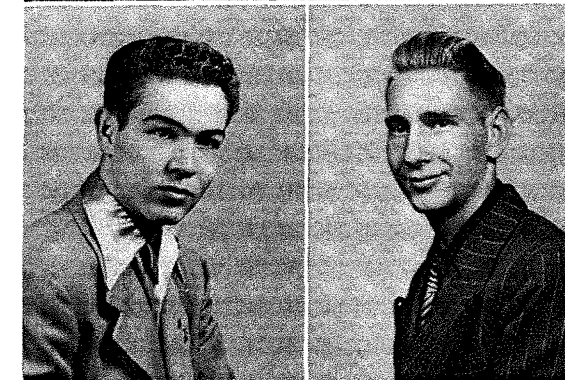

Bill Reed—Class Officer 1; Basketball 1, 2, 3, 4; D Club 4; Boys' State 3.

John Maresh—Football 3, 4; D Club 4.

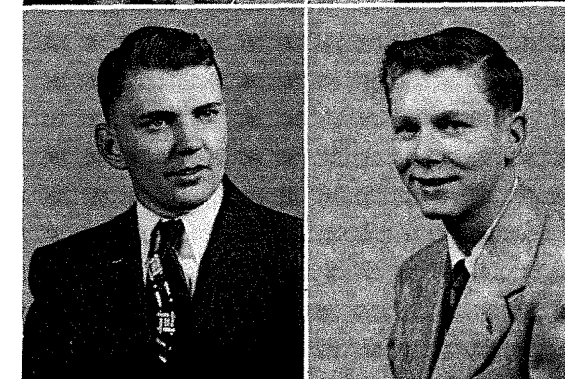

Kent Ripley—Basketball 1, 2, 3, 4; Glee Club 2, 3; Mixed Chorus 2, 3; Christmas Play 2, 3; Band 1, 2; Football 2, 3, 4.

Kenneth Nelson—Basketball 1, 2, 3, 4; Band 1.



Edwina Schopen—Special Glee Club 1, 2, 3; Glee Club 1, 2, 3, 4; Mixed Chorus 1, 2, 3, 4; Acapella 1, 2, 3, 4; Twirling 2, 3, 4; Christmas Play 1, 2, 3, 4; Class Queen 1; All School Queen 4.

Marlene Peyton—Special Glee Club 1, 2, 3; Glee Club 1, 2, 3, 4; Acapella 2, 3; Mixed Chorus 1; Christmas Play 1, 2, 3, 4; Class Play 3; Basketball 1, 2; Baseball 1, 2; Volleyball 1, 2; Bear Log 1, 2; Bruin Staff 1, 2, 3, 4; Student Council 2, 3; All School Attendant 4; Declamatory 2, 3, 4; NFL Officer 4; Dramatic Club 1.



Twila Sherman—Dramatic Club 1; Christmas Play 1.

# Bear Day

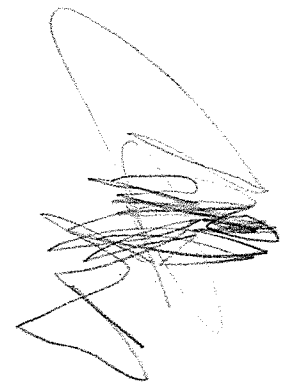

**Bernice Schn**—Entered 2nd year. Volleyball 2, 3, 4; Basketball 2, 3, 4; Baseball 2, 3, 4.

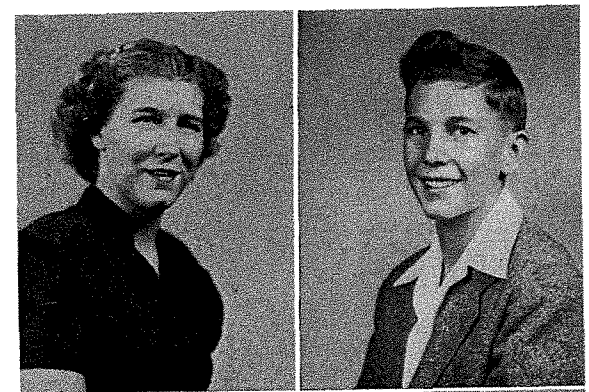

**Robert Yeaman**—Football Manager 1; Football 3; Basketball 1, 2, 3, 4; Boys' State 3; D Club 1.

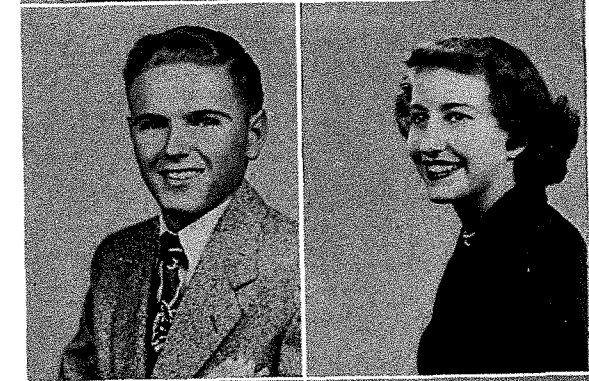

**Russell Stanley**—Basketball 1; Class Play 3; Christmas Play 4; Glee Club 4; Mixed Chorus 4; Bruin Staff 4.



**Patricia Trucano**—Glee Club 1, 2, 3, 4; Mixed Chorus 1, 2, 3, 4; Special Glee Club 1, 2, 3; Octette 3, 4; Acappella 2, 3, 4; Student Council 1; Bruin Staff 1, 2, 3, 4; Bear Log 1, 2, 3, 4; Christmas Play 1, 2, 3, 4; Class Play 3; Baseball 1, 2, 3, 4; Volleyball 1, 2, 3, 4; Basketball 1, 2, 3, 4; NFL President 4; Debate 2, 3, 4; Declamatory 1, 3, 4; SDHSPA 3, 4; Quill and Scroll 3, 4; Student Congress 3, 4; Radio Speaking 4.

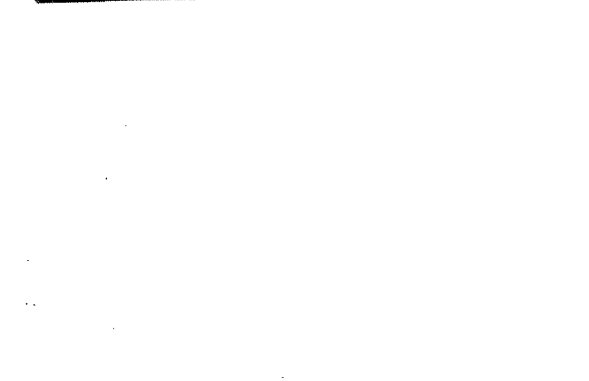

**Arlene Yost**—Entered 2nd year. Glee Club 2, 3; Christmas Play 2, 3; Class Officer 3; Class Queen 4; Cheerleader 3, 4; Volleyball 3, 4; Basketball 3, 4; Class Play 3; Student Council Officer 4.

**Claudette Zaiser**—Glee Club 2, 3, 4; Mixed Chorus 3, 4; Christmas Play 2, 3, 4; Class Play 3; Baseball 2; Volleyball 2.



# Sponsors

Al's Pharmacy  
Albert Auer's Service  
Auer's Service Station  
Automobile Bankers of South Dakota  
Geo. V. Ayres & Co., Inc.  
Beckers Walgreen Agency Drug Store  
Ben Franklin Store  
Dr. John J. Berry Jr.  
Black Hills Cafe  
Black Hills Mercantile Co.  
Black Hills Novelty Co.  
Black Hills Power and Light Co.  
Back Hills Studios, Inc.  
Bodega Cafe  
Buehler's Funeral Home and Ambulance Service  
Butler's Jewelry  
Clark's Firststone Store  
Clark's Real Estate Company  
A. A. Coburn, Insurance  
J. P. Croff and Co.  
The Cupboard  
Davis Motors  
Deadwood Chamber of Commerce  
Deadwood Motor Sales  
Deadwood Pioneer-Times  
Eddie's Sales and Service  
Seth R. Ellis, Insurance  
Bill Ewing Barber Shop  
F & M Bootery  
First National Bank of the Black Hills  
Fish & Hunter Company  
Fountain Electric Service  
Franklin Grill  
Franklin Hotel  
Frank R. Gnirk  
Goldberg Grocery  
Grab It 'N' Growl  
Guy H. Hemminger, Insurance  
Hendrie and Bolthoff Co.  
Dr. Glen Heidepriem  
Homestake Mining Company  
Dr. F. S. Howe

The Hub  
Jeffries'  
KDSJ  
Kelley's Dairy  
Carl H. Kubler, Insurance  
K.-W. Motor Co.  
Lampert Lumber Co.  
Landis Shoe Shop  
Le Mar Motor and Appliance  
Leo's Shoe Shop  
Allen Lewis Sheet Metal Works  
Liberty Auto Body  
Mapleway Bowling Alley  
Martin's Sinclair  
Dr. N. E. Mattox  
Merritt's Grocery and Coffee Shop  
The Mint Cafe  
Montgomery Ward & Company  
Morris Jewelry  
Newell's Drug Store  
The New York Store  
Odou Motor Co.  
Parker and Parker, Lawyers  
Dr. T. H. Proctor  
Richards-Wagner Cafe  
Ruth Bros. Machine Works  
Sasse Market  
Schultz's Refrigerated Lockers  
Schwarzwald Furniture Co.  
A. H. Shostrom, Insurance  
Dr. J. C. Smiley  
Stearns and Shedd  
Carl Stoneberger, Lumber and Building  
Sunnyside Grocery  
Swander's Sunbeam Bakery  
F. L. Thorpe Jewelry Co.  
Tri State Milling Co.  
Twin City Motors  
Dr. W. P. Wasner  
Wells Funeral Home and Fabric Shop  
Wilson-Murray Pontiac Co.  
Witt's Standard Service

*With a hearty vote of thanks to the above named sponsors.*

## So Ends Our Diary